



Republic of Armenia  
LLC Institute  
„DORPROJECT”

Road H6-Nor Geghi-Argel-Arzakan-Hrazdan  
Ա/Ճ Հ6-Նոր Գեղի-Արգել-Արզական-Հրազդան  
Km/Կմ 10+000 – Km/Կմ 25+232

Access ramp to v. Qaghsi /Իջատեղ գ. Քաղսի (km/կմ 0+000 - km/կմ 1+570)

## DETAIL DESIGN



ԱՇԽԱՏԱՆՔԱՅԻՆ ՆԱԽԱԳԻԾ

CROSS-SECTIONS

ԼԱՅՆԱԿԱՆ ԿՏՐՎԱԾՔՆԵՐ

YEREVAN 2016

ԵՐԵՎԱՆ 2016թ.

Road H6-Nor Geghi-Argel-Arzakan-Hrazdan  
Ա/Ճ Հ6-Նոր Գեղի-Արգել-Արզական-Հրազդան  
Section/Հատված Km/Կմ 10+000 – Km/Կմ 16+880

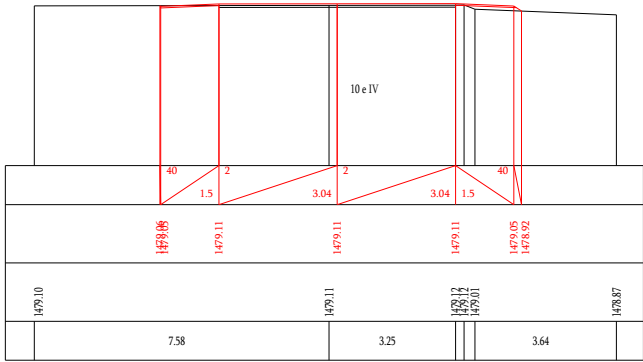

Կմ 10-000

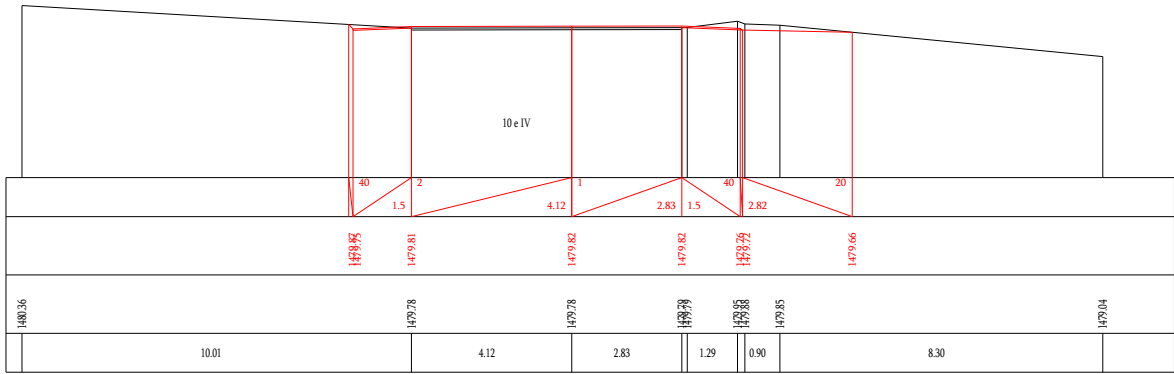

Կմ 10-020

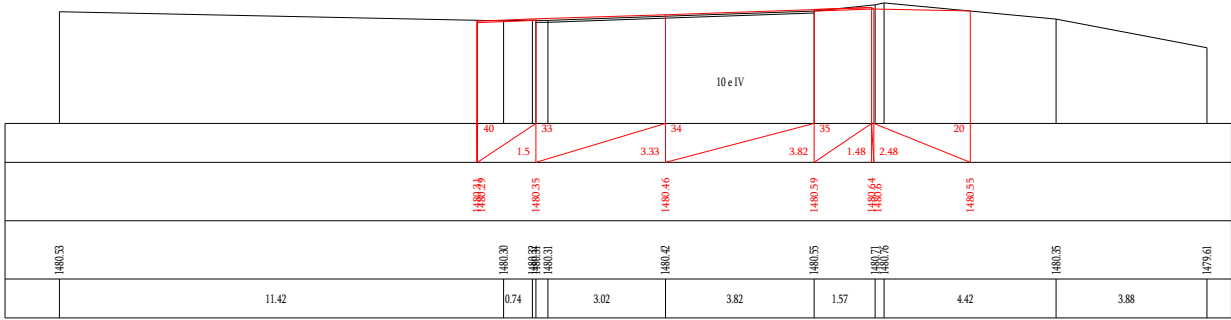

Կմ 10-040

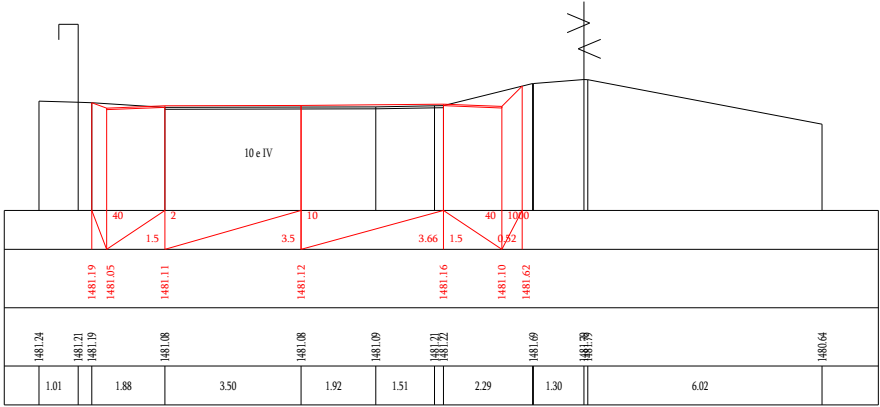

Կմ 10-060

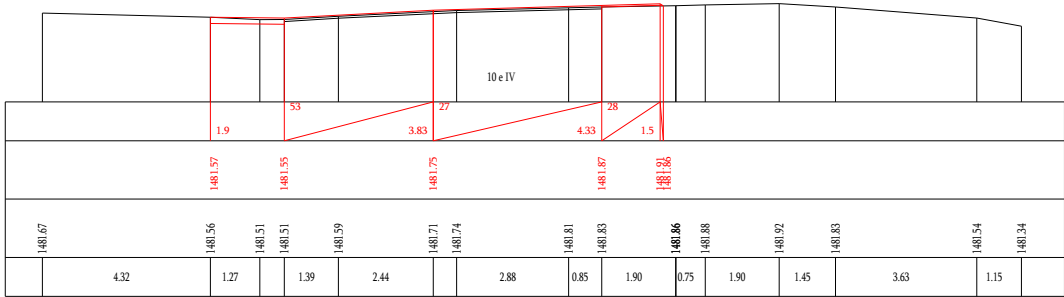

Կմ 10-080

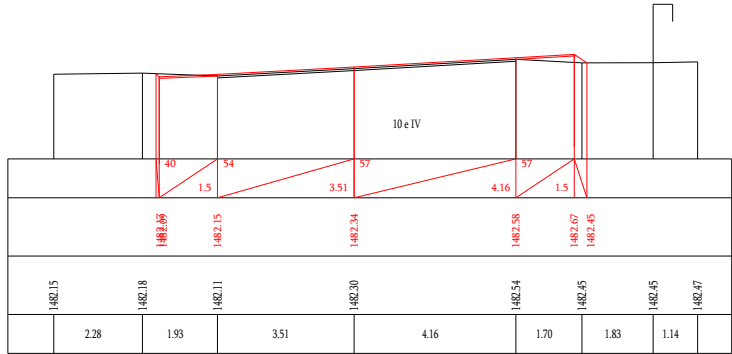

Կմ 10-100

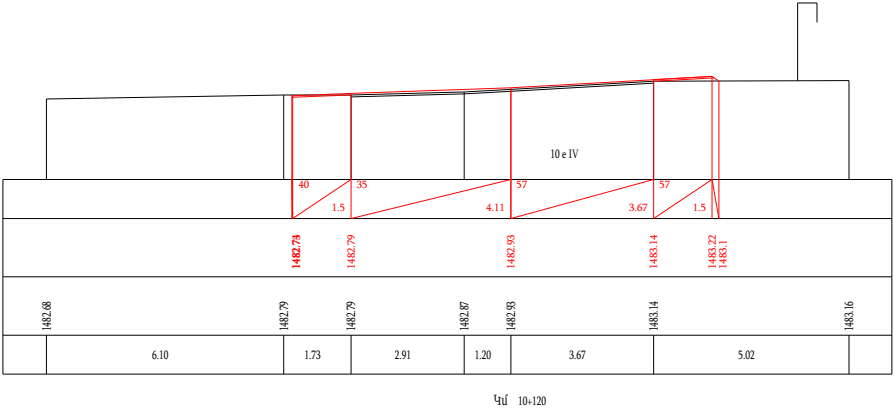

Чд 10-120

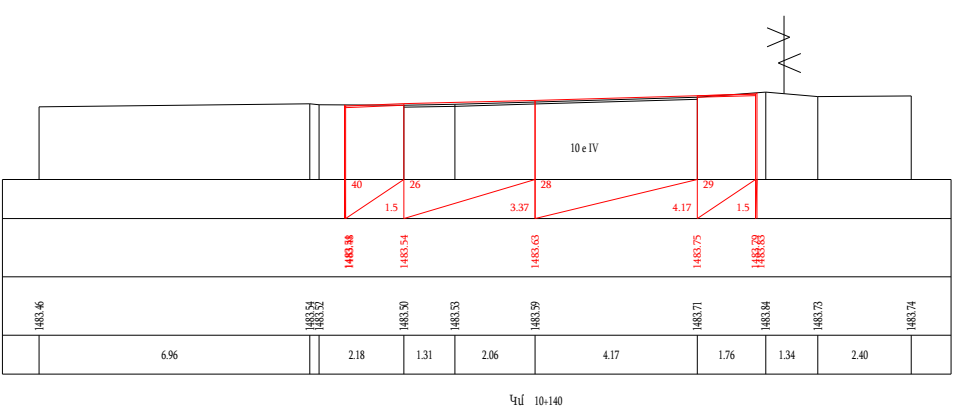

Чд 10-140

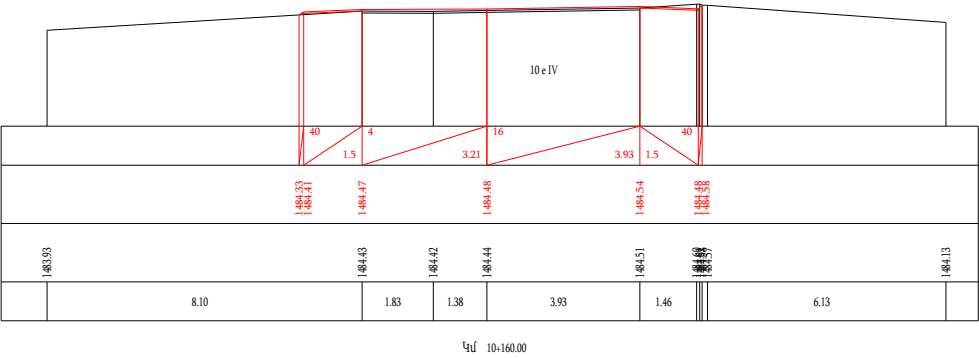

Чд 10-160.00

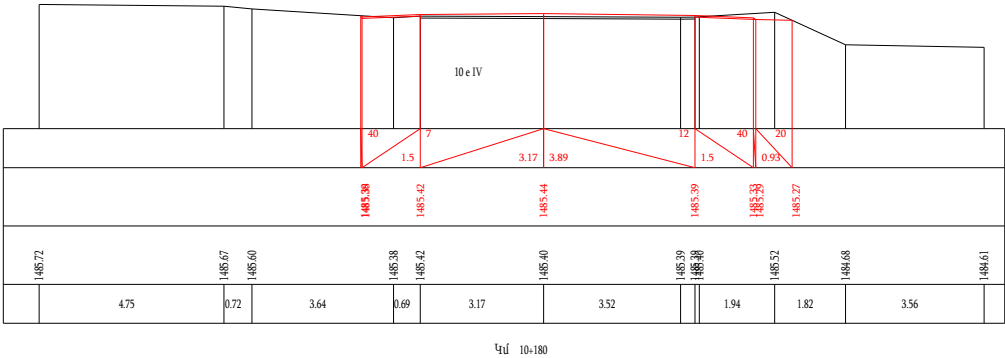

Чд 10-180

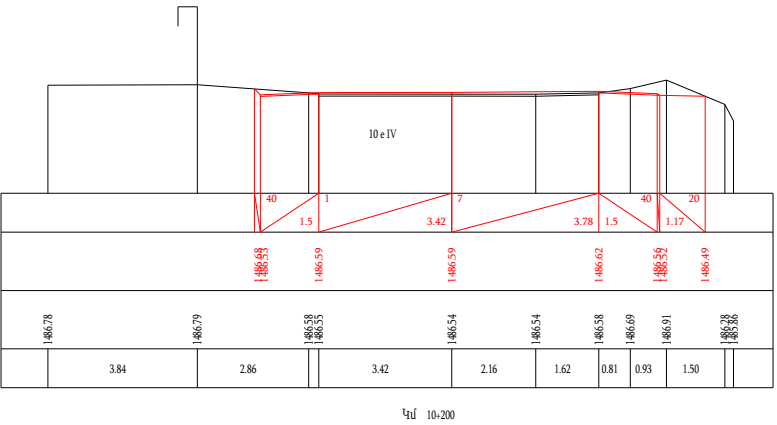

Чд 10-200

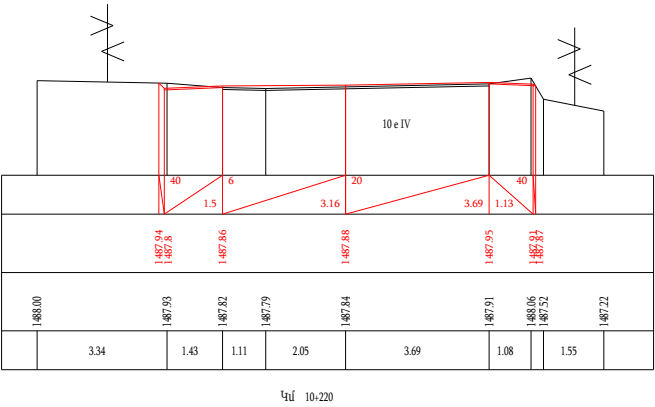

Чд 10-220

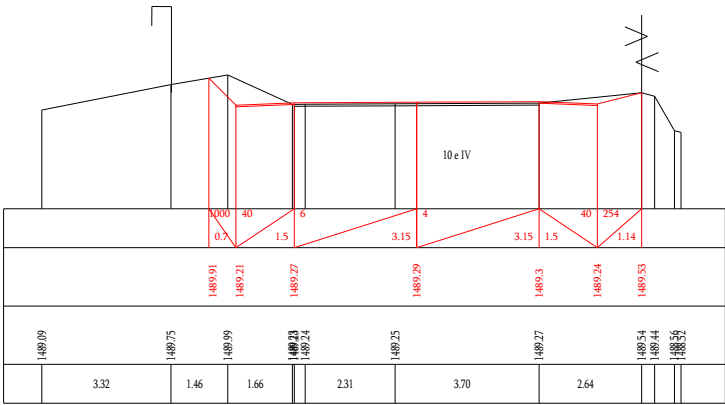

Կմ 10-240

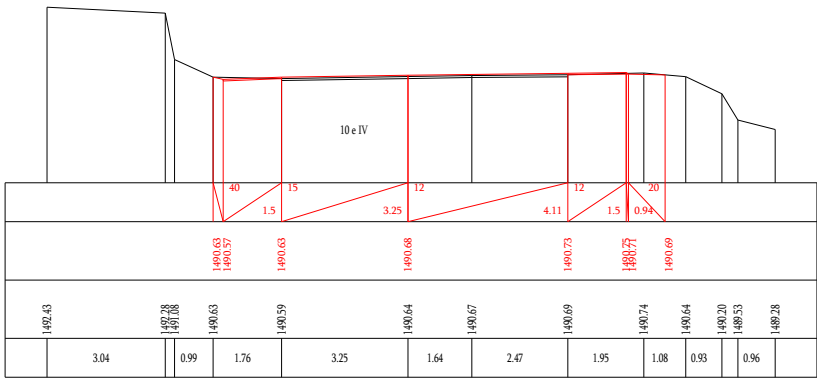

Կմ 10-260

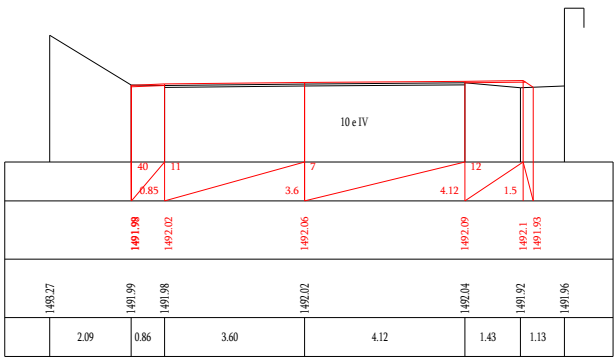

Կմ 10-280

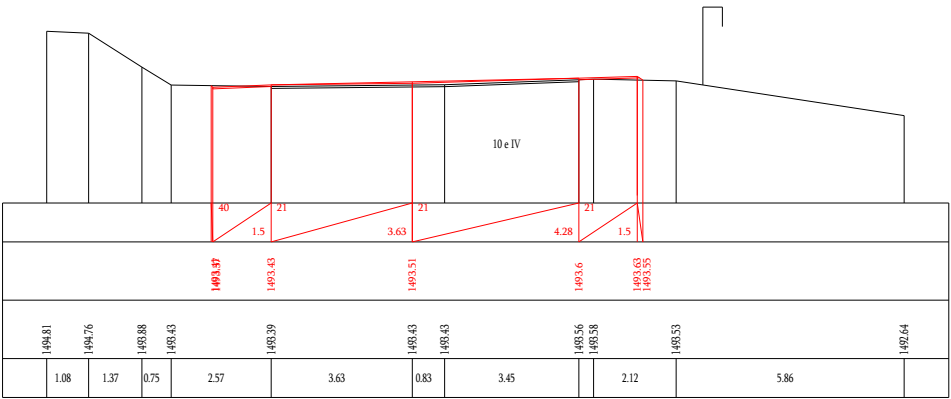

Կմ 10-300

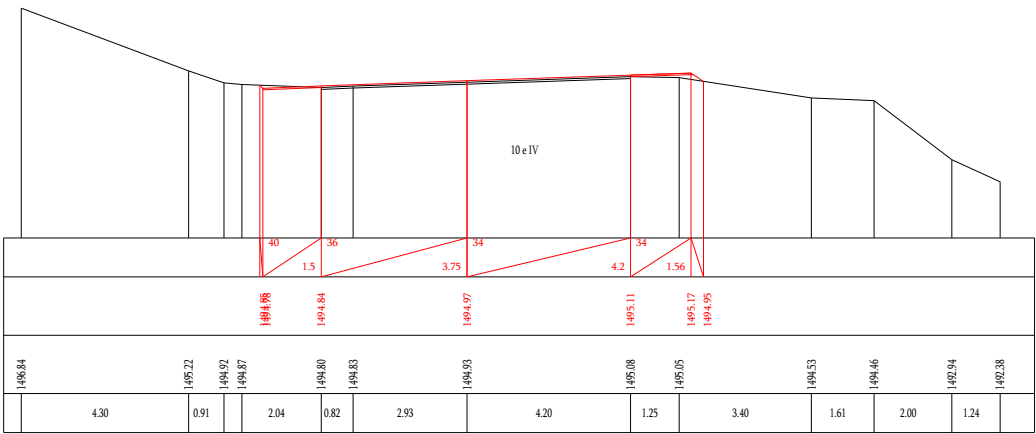

Կմ 10-320



Կմ 10-340

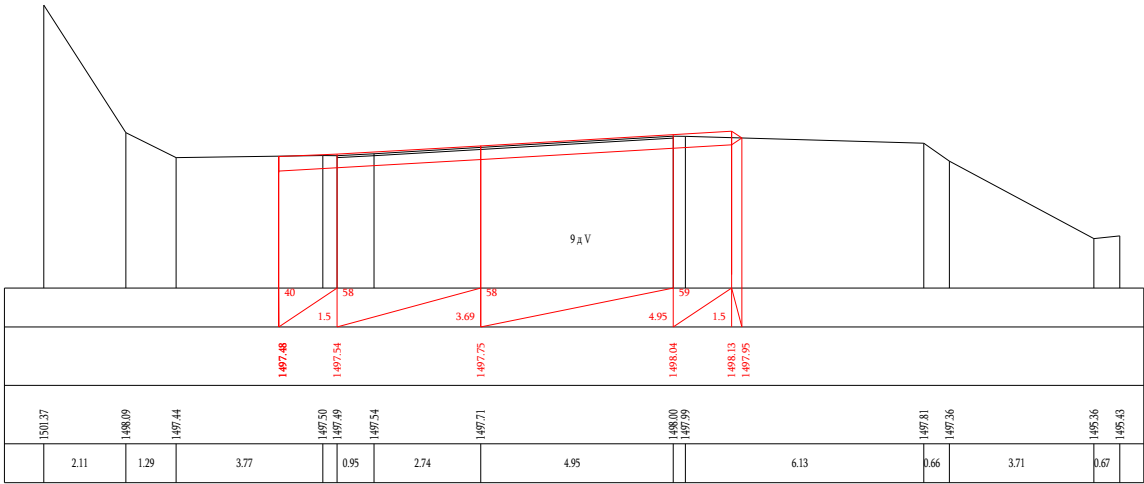

Үл 10-360

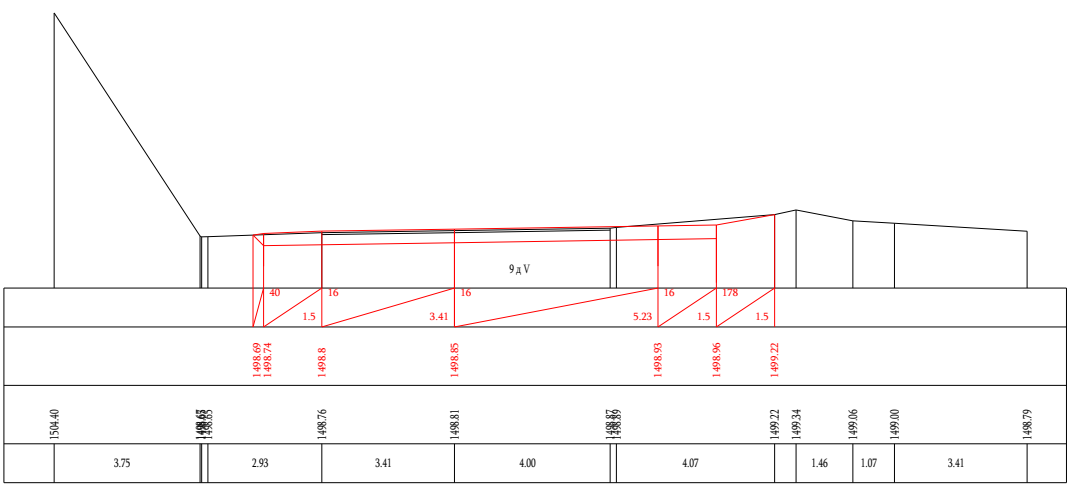

Үл 10-380

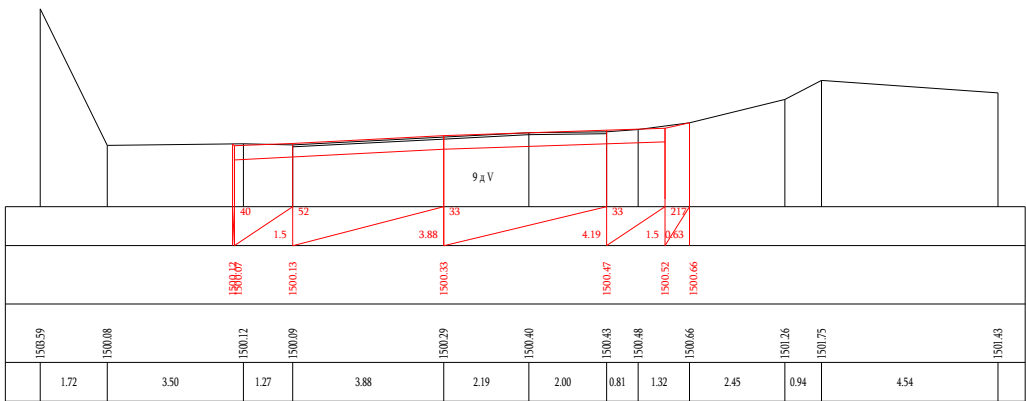

Үл 10-400

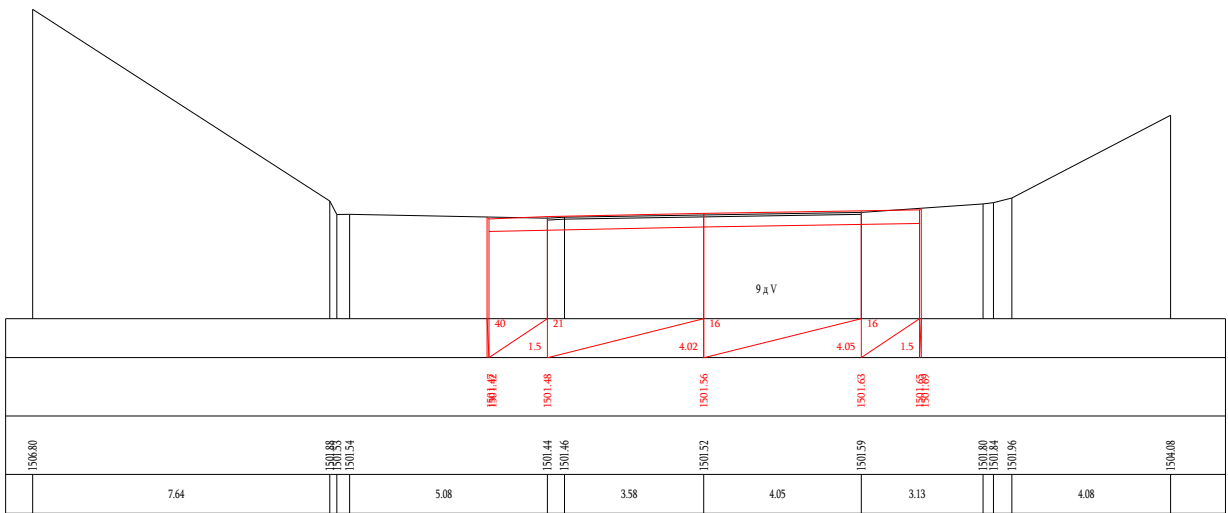

Үл 10-420

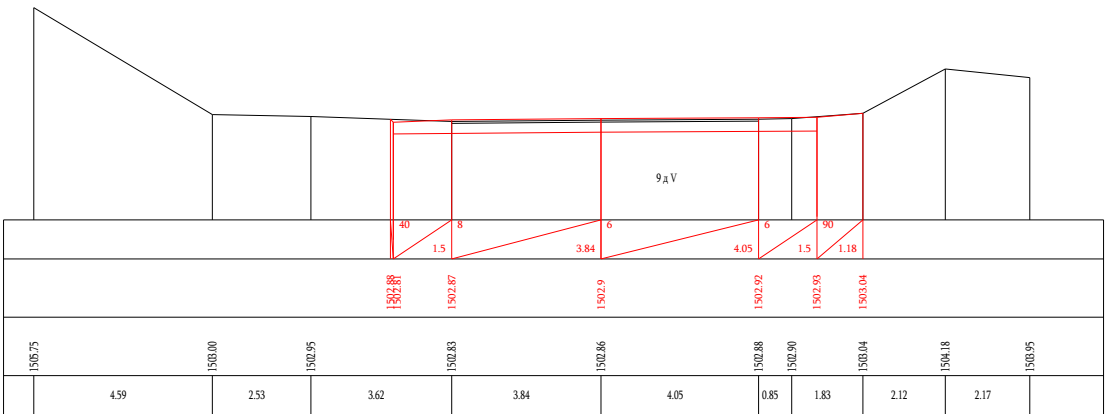

Үл 10-440

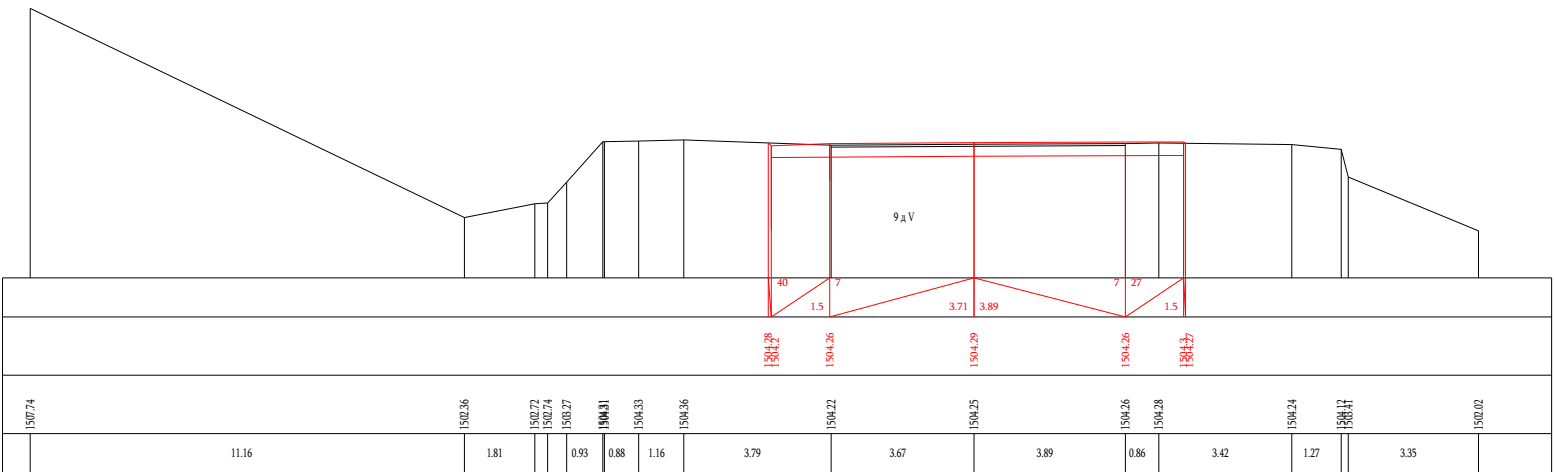

Үл 10-460

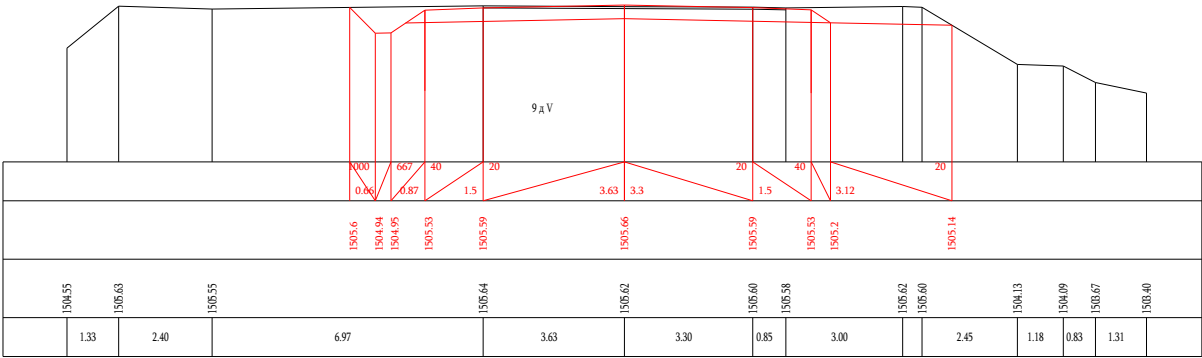

Կմ 10-480

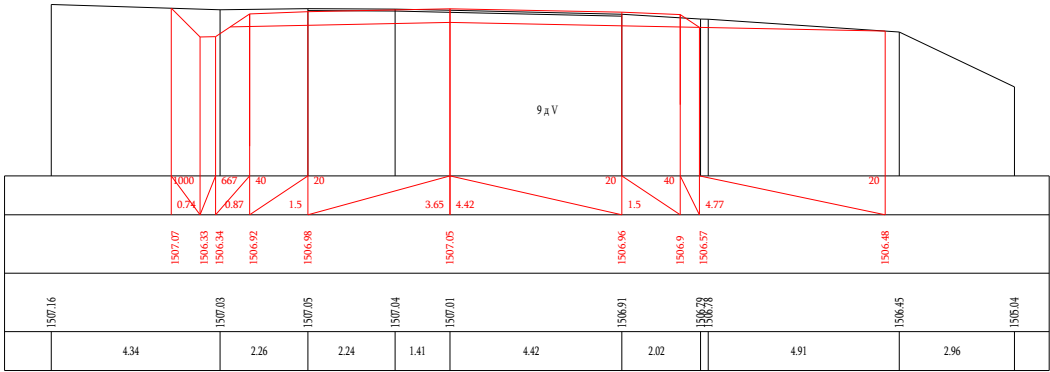

Կմ 10-500

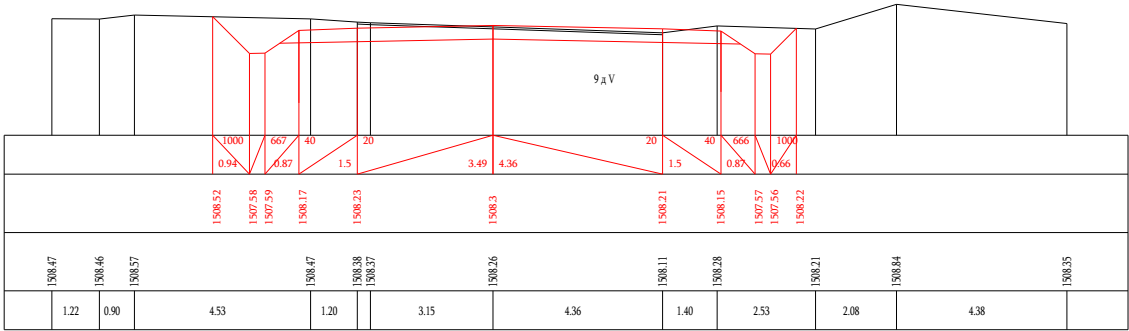

Կմ 10-520

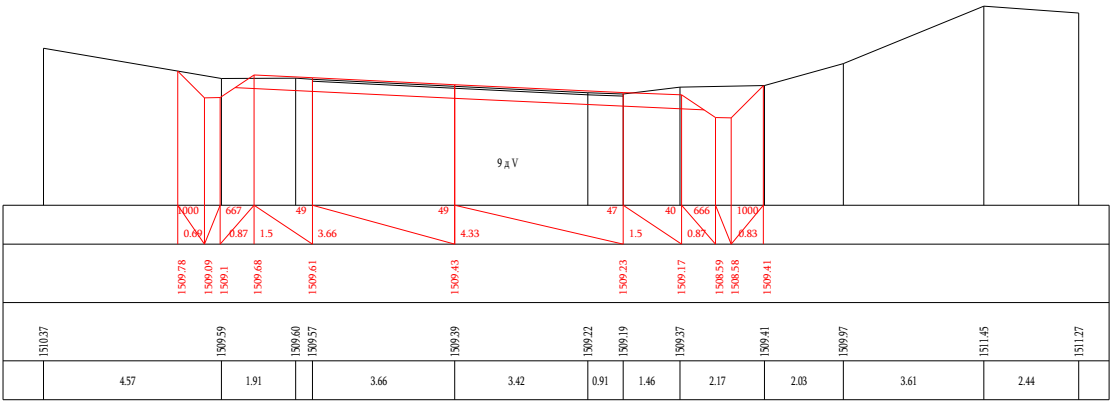

Կմ 10-540



Կմ 10-560

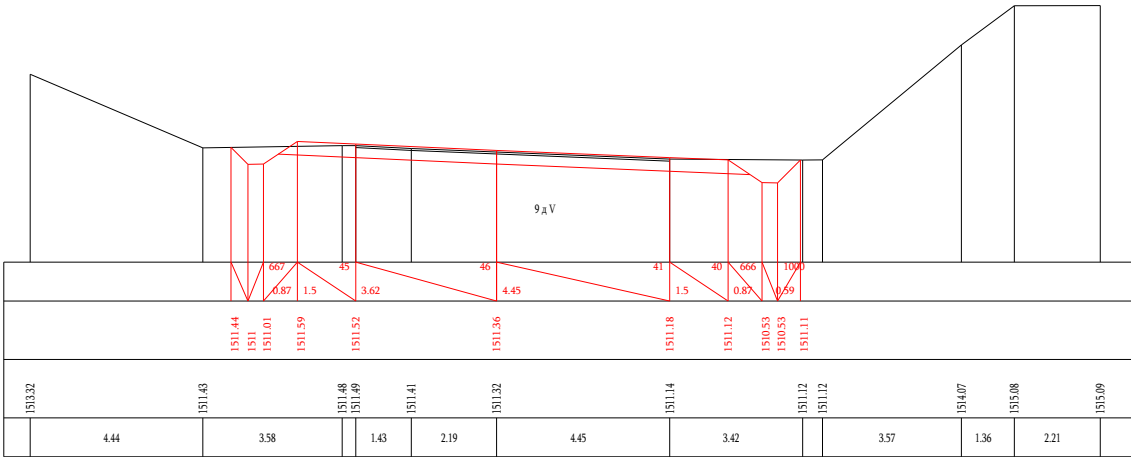

Կմ 10-580

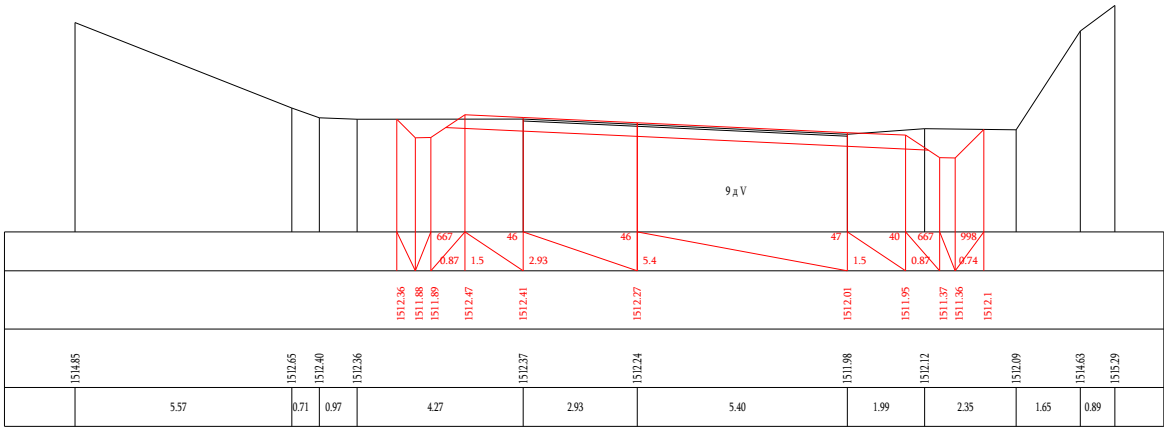

Чд 10-600

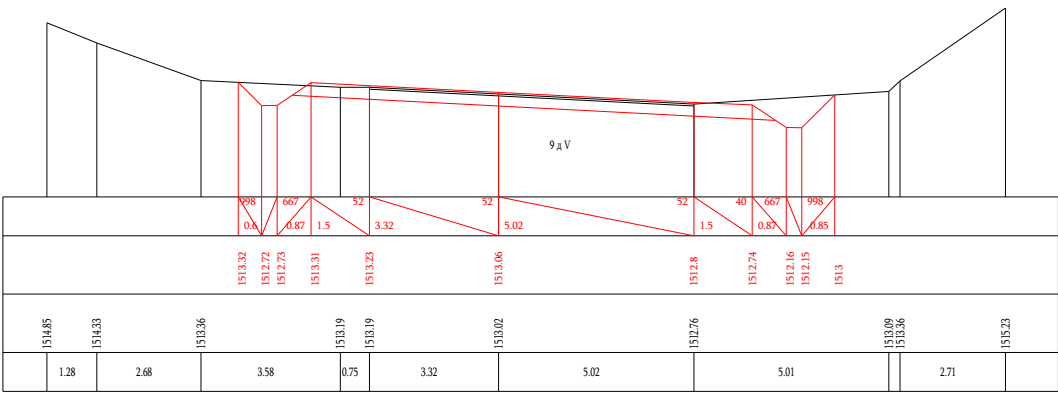

Чд 10-620

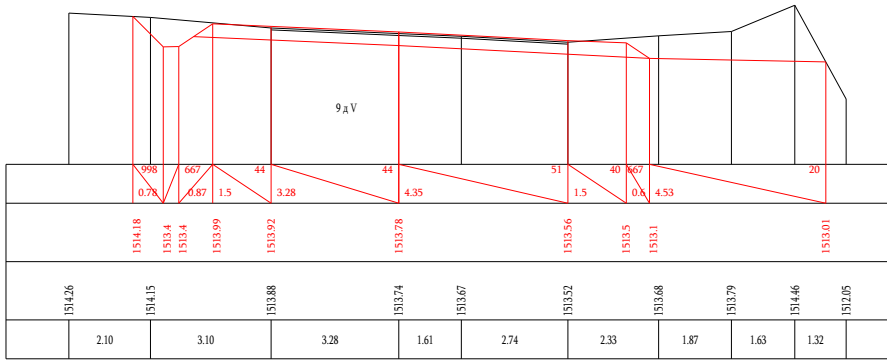

Чд 10-640

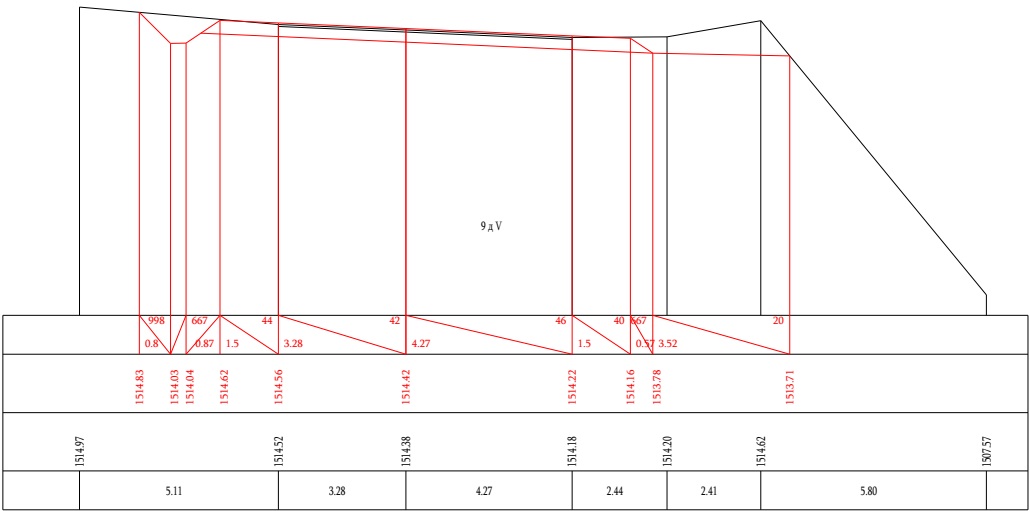

Чд 10-660

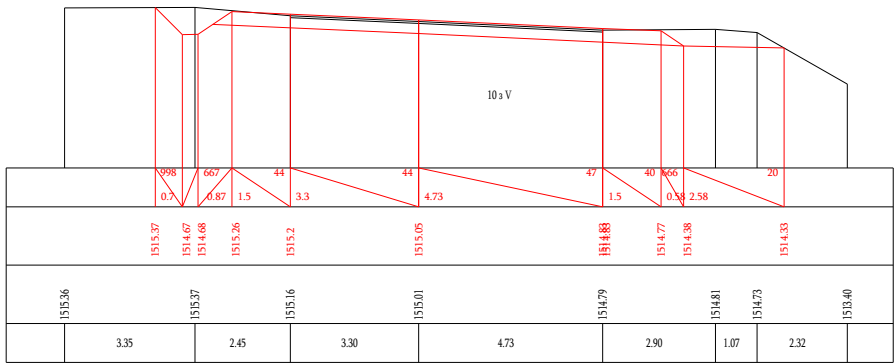

Чд 10-680

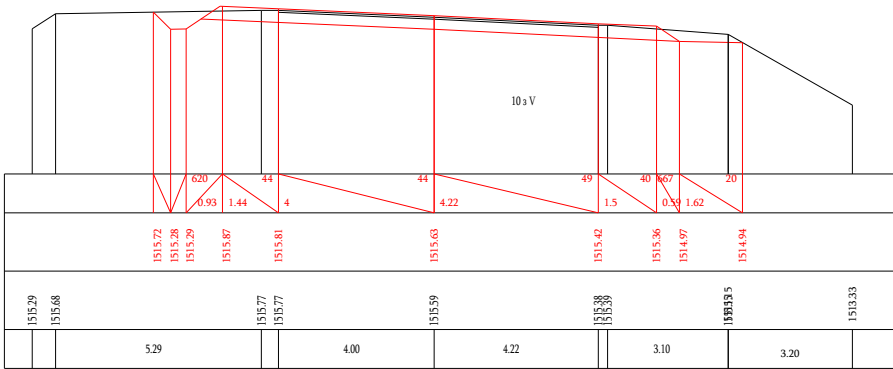

Чд 10-700



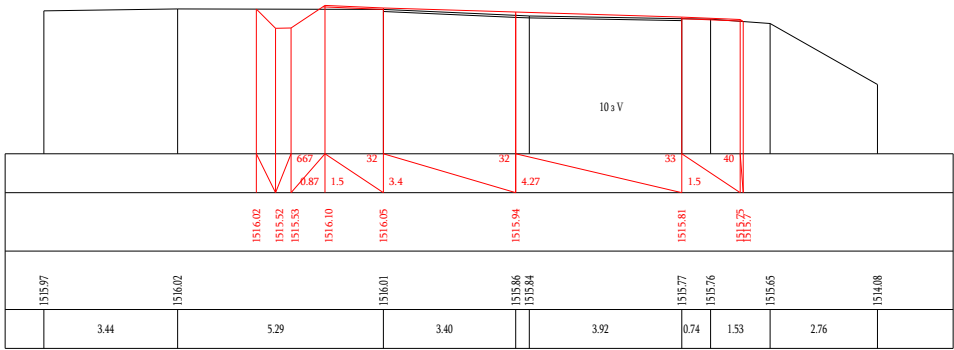

Կմ 10-720

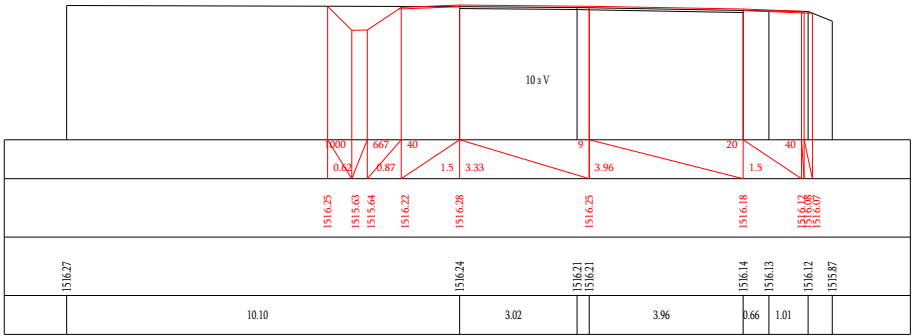

Կմ 10-740

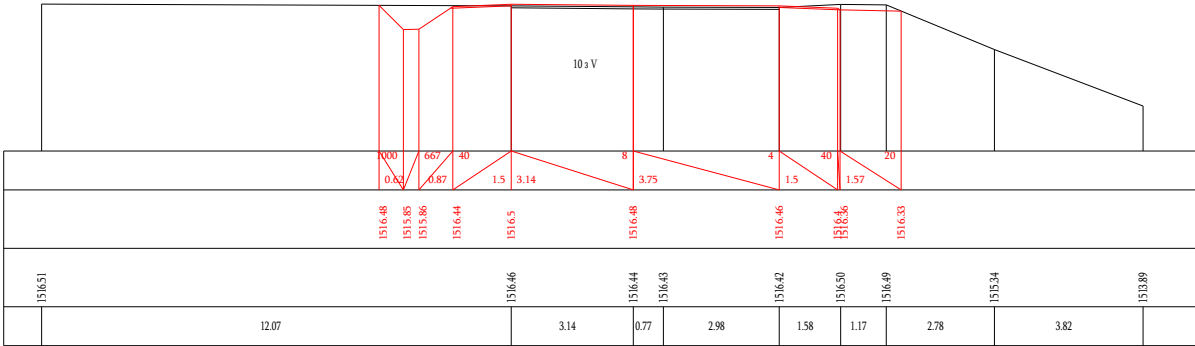

Կմ 10-760

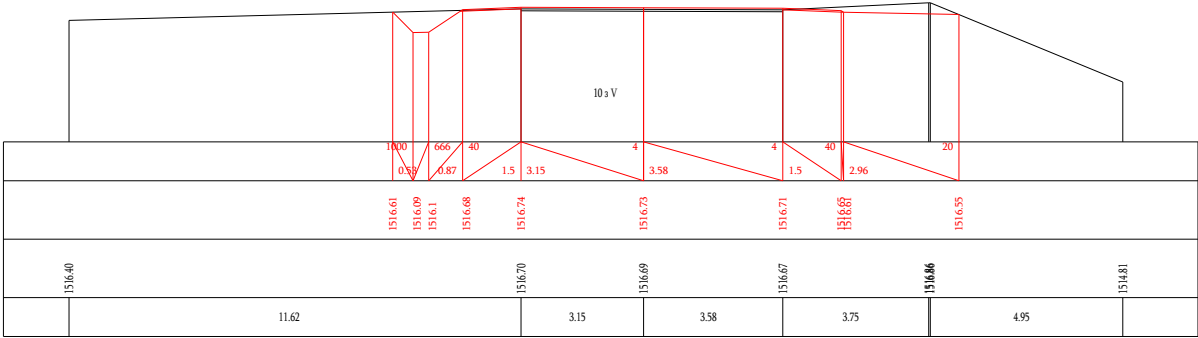

Կմ 10-780

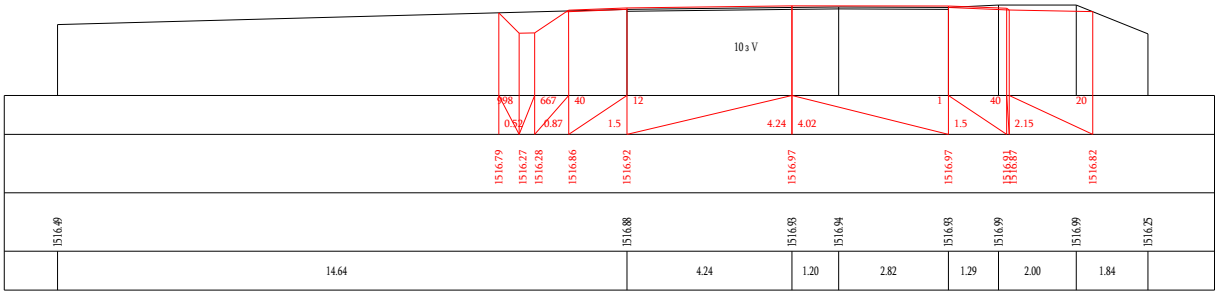

Կմ 10-800



Կմ 10-820

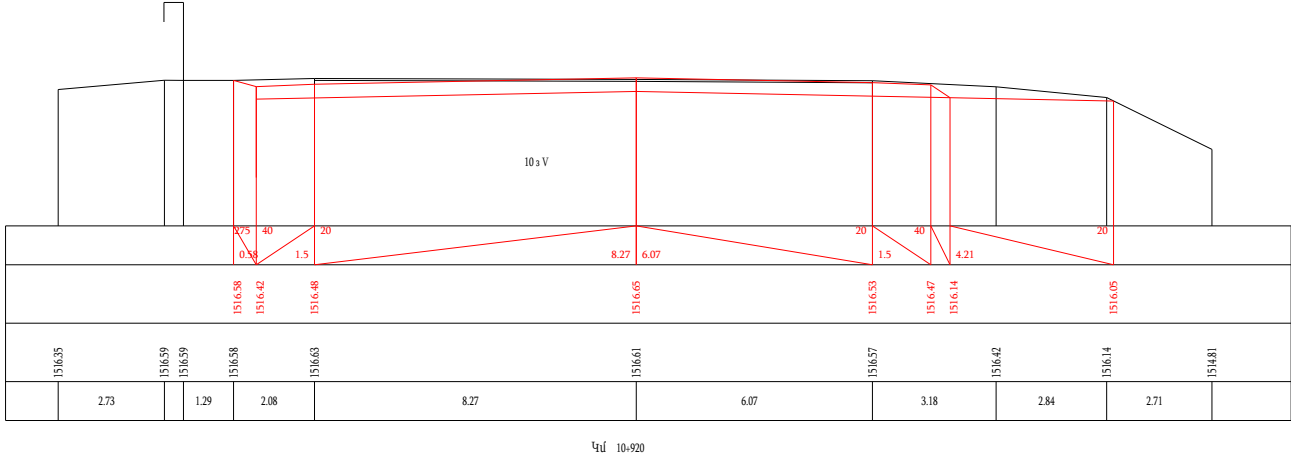
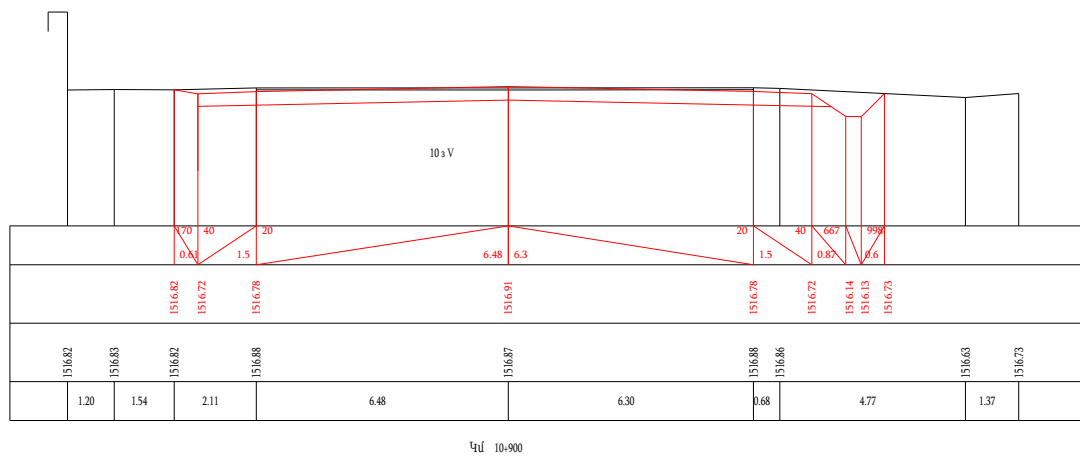
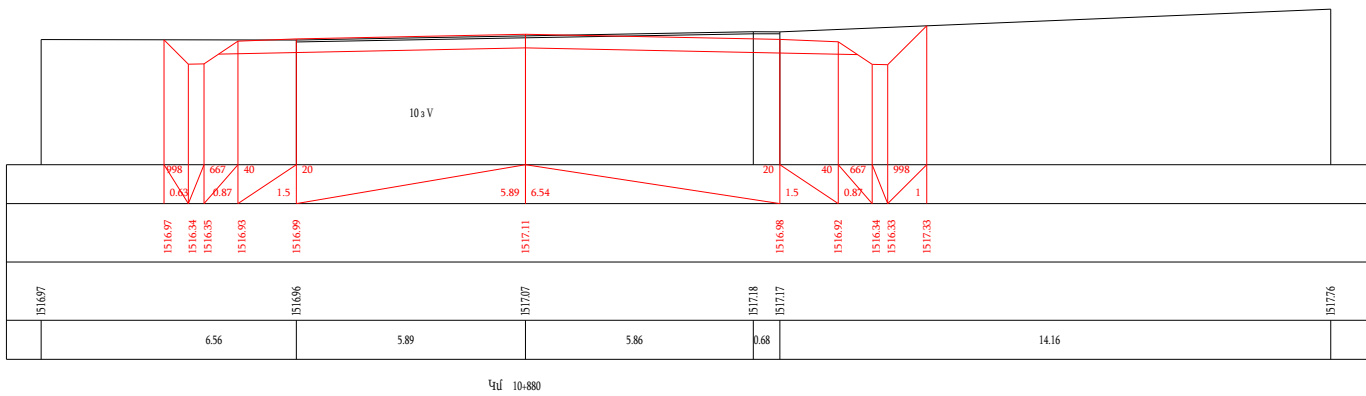
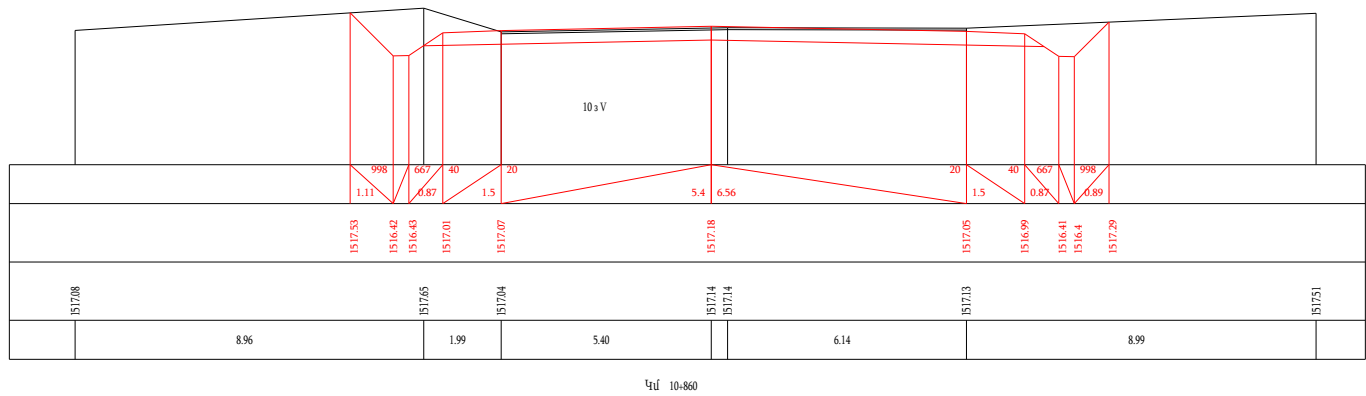
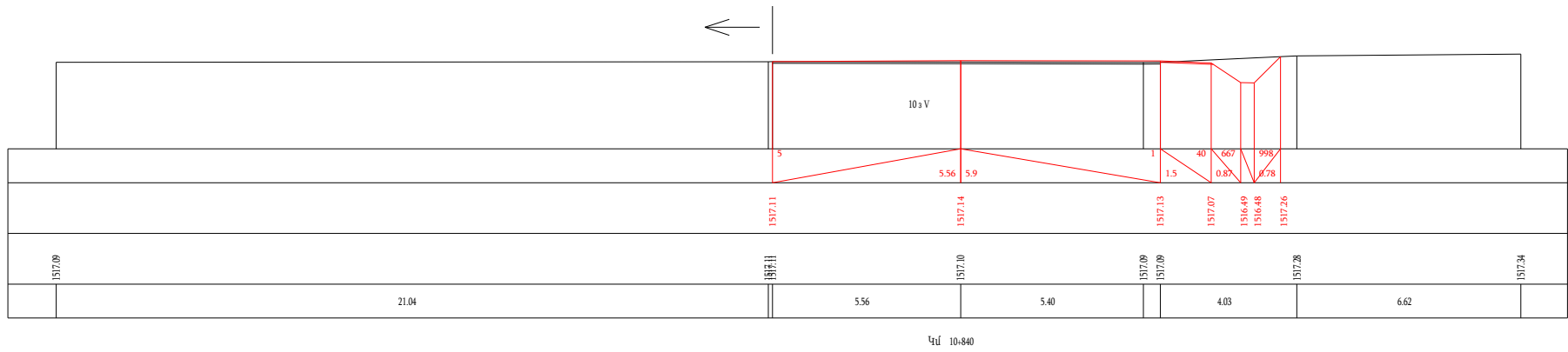

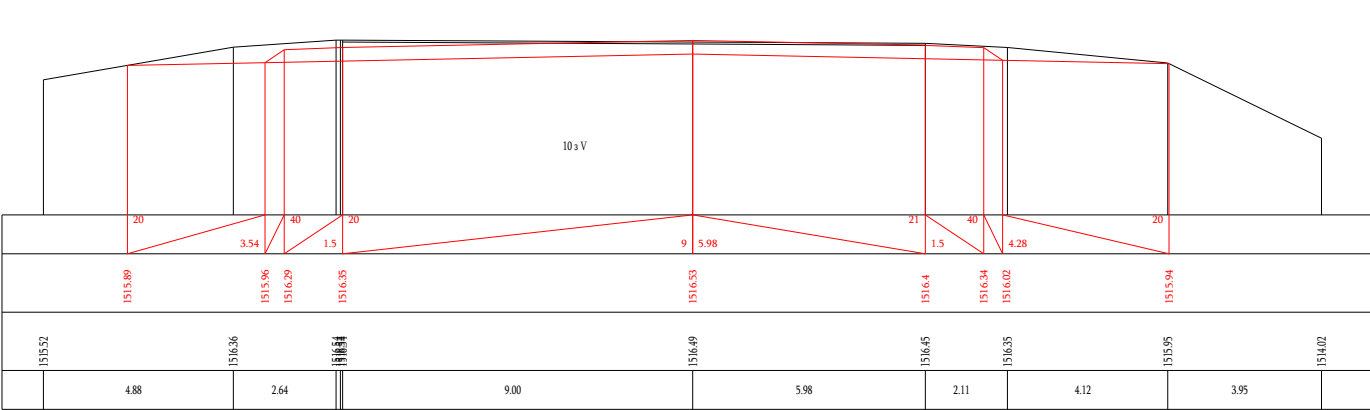

Чрп 10-928

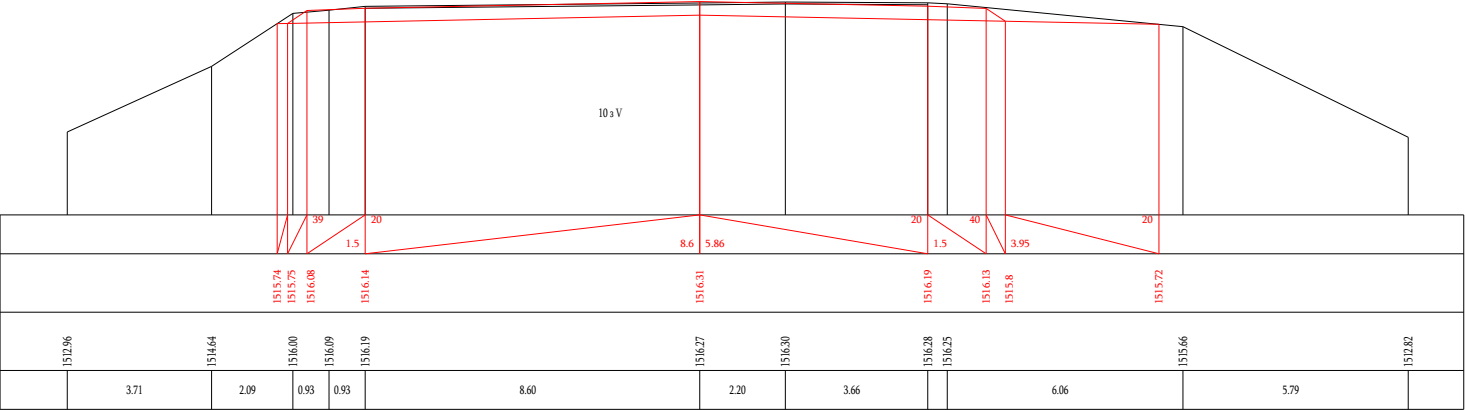

Чрп 10-940

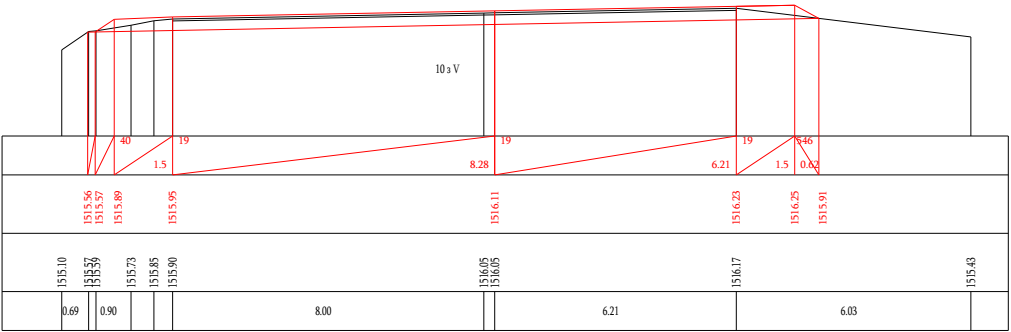

Чрп 10-951

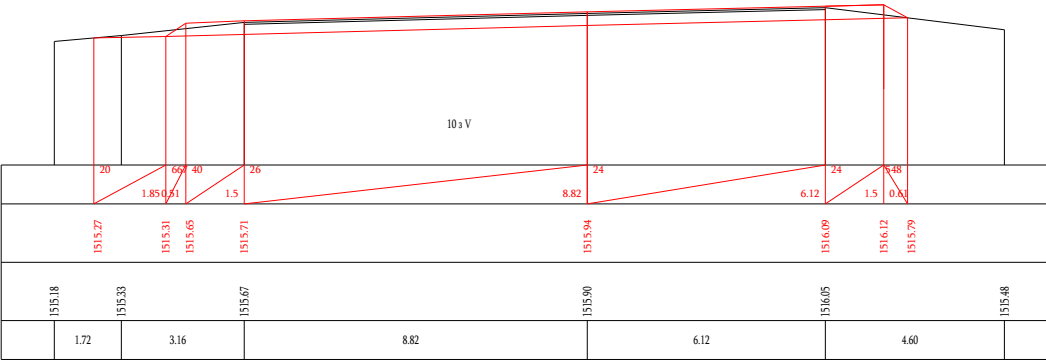

Чрп 10-960

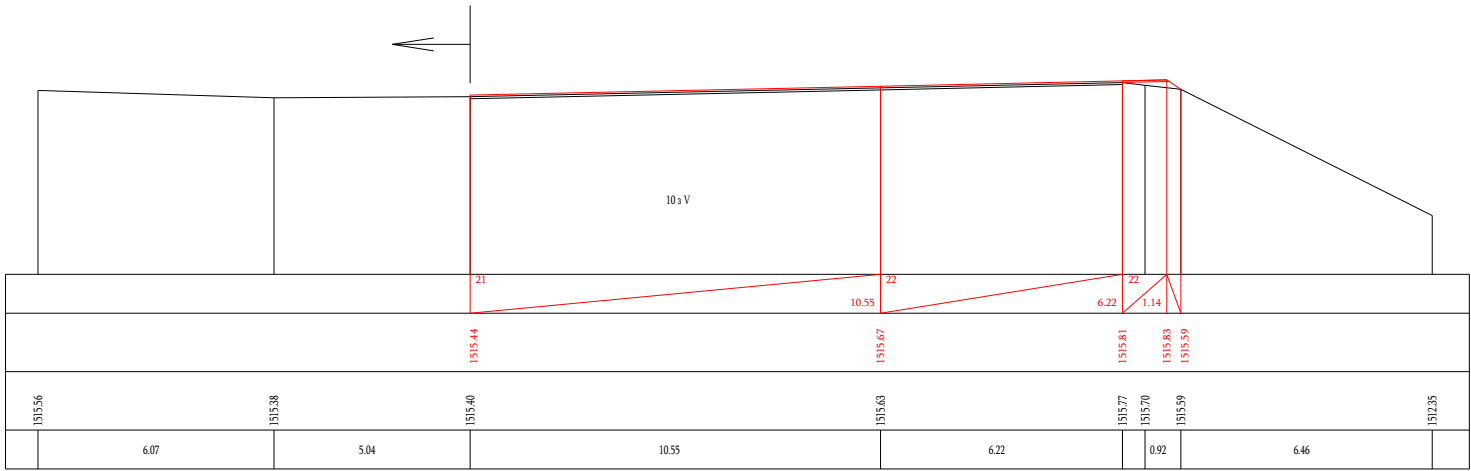

Чрп 10-980

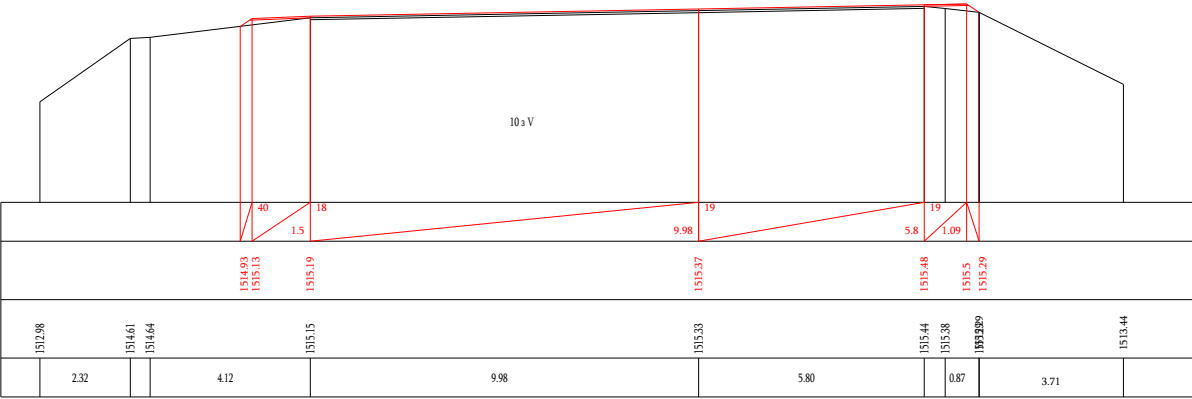

Чрп 11-000

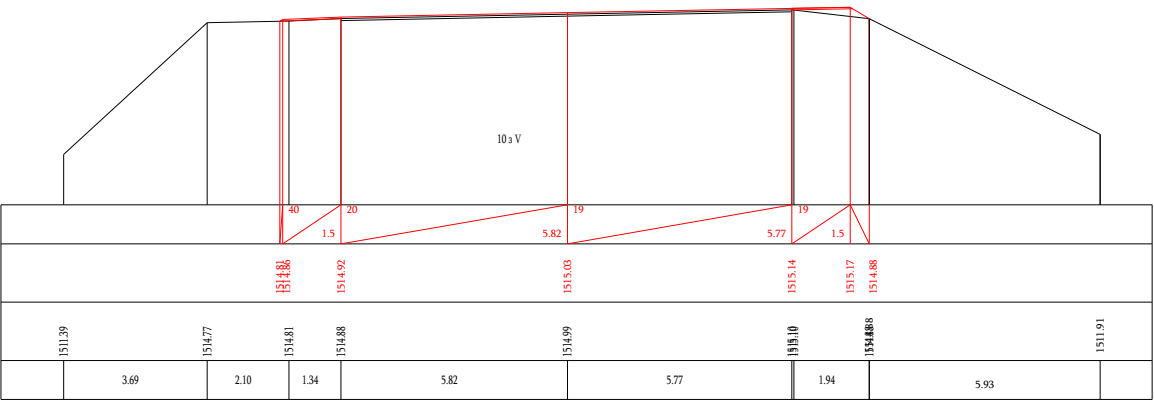

Կմ 11+020

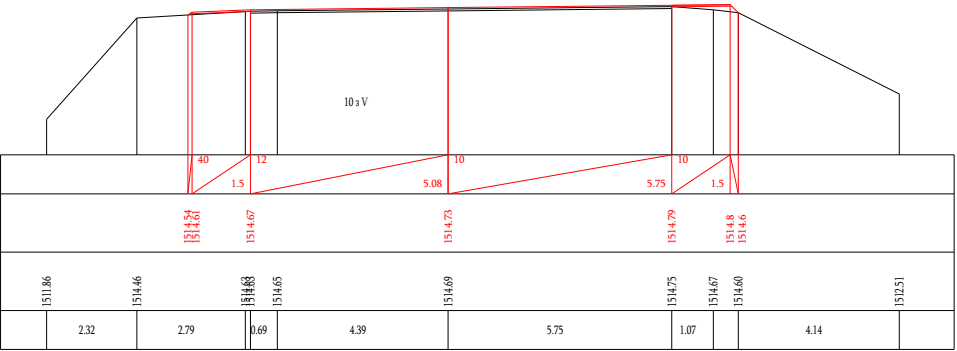

Կմ 11+040

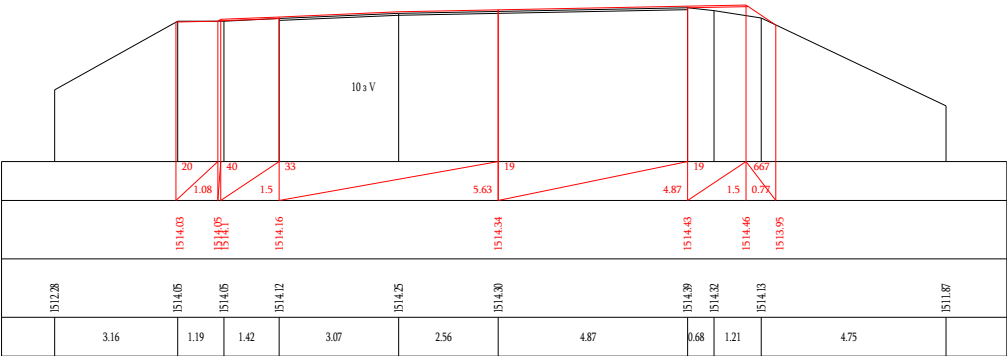

Կմ 11+060

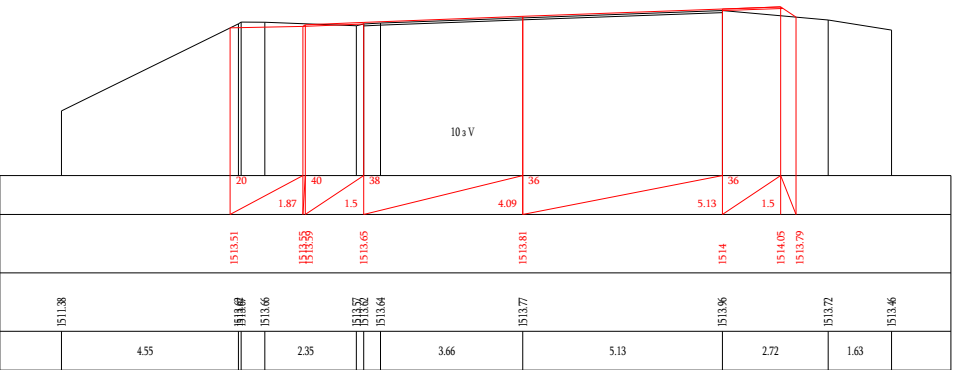

Կմ 11+080

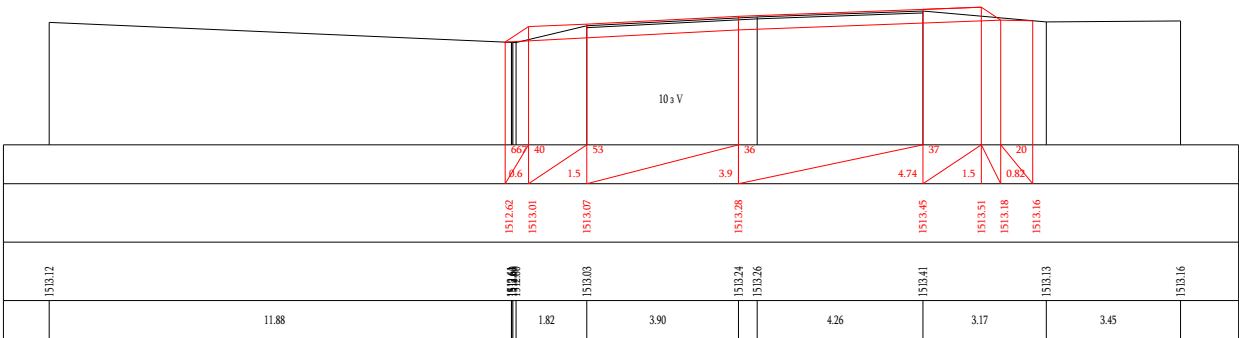

Կմ 11+100

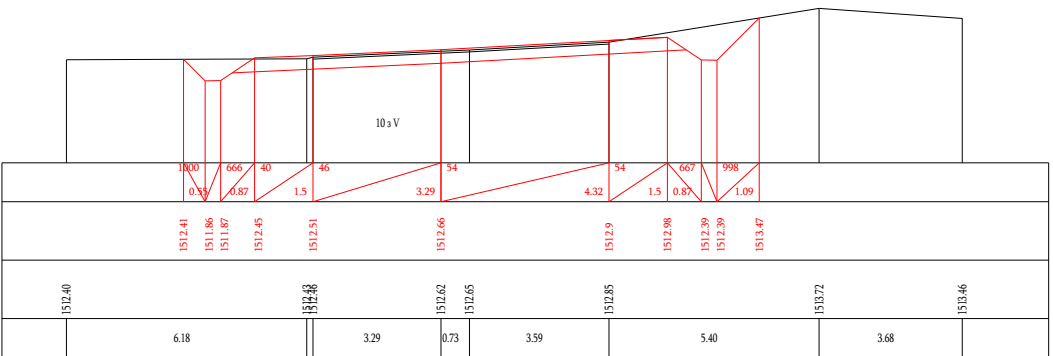

Կմ 11+120

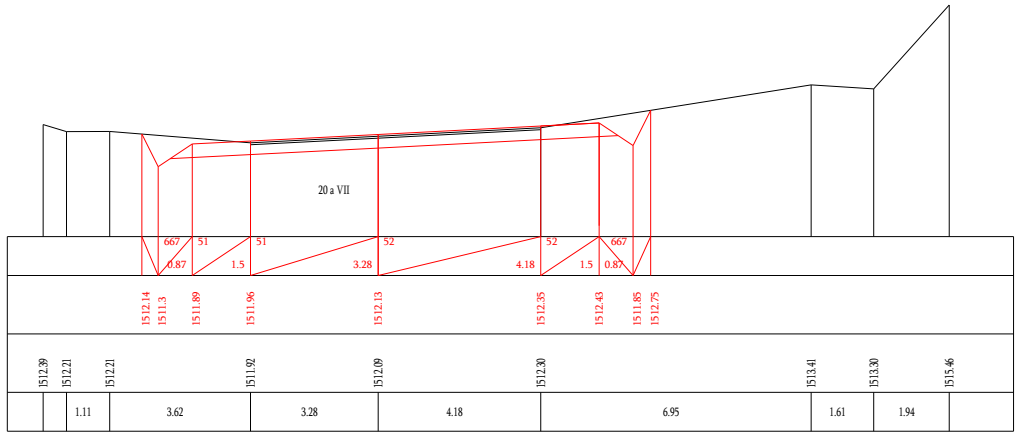

Чд 11-140

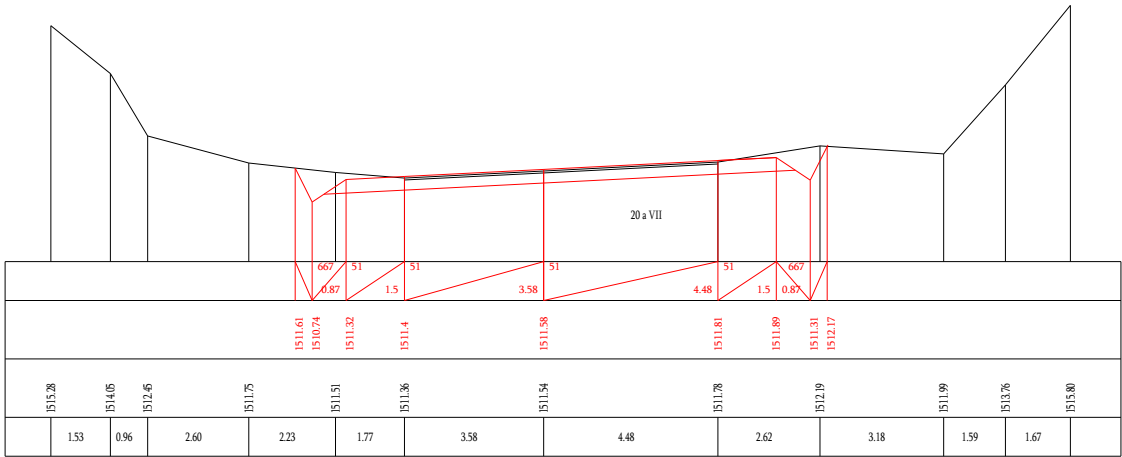

Чд 11-160

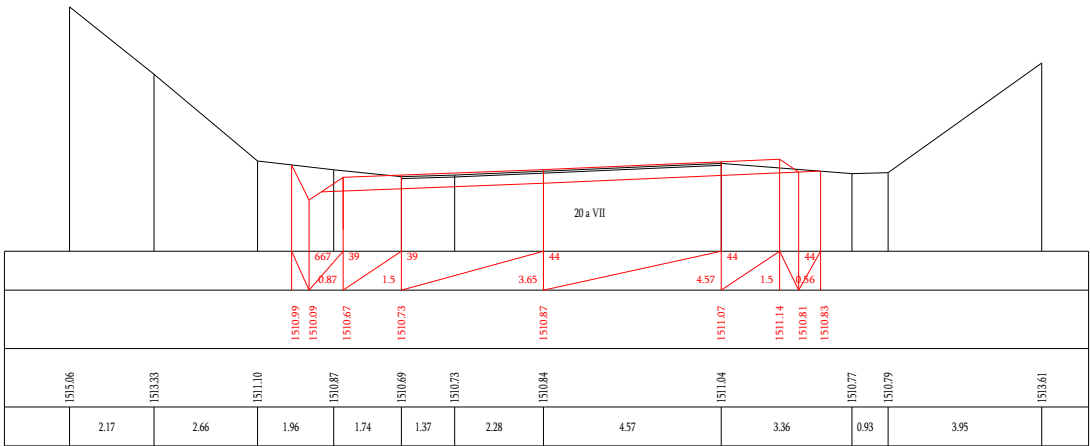

Чд 11-180

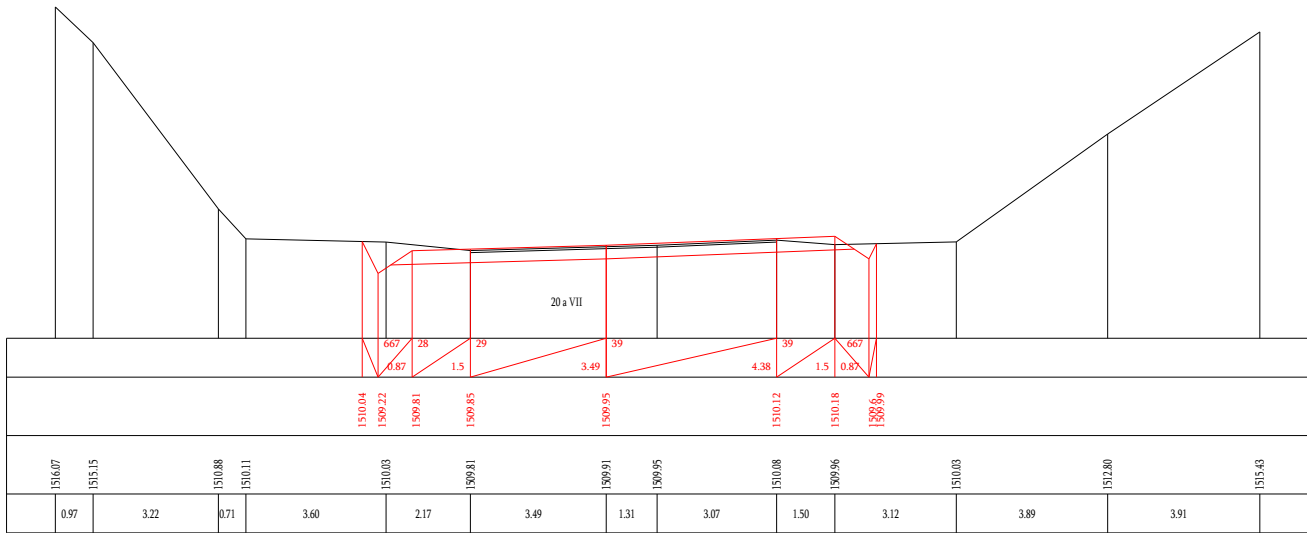

Чд 11-200

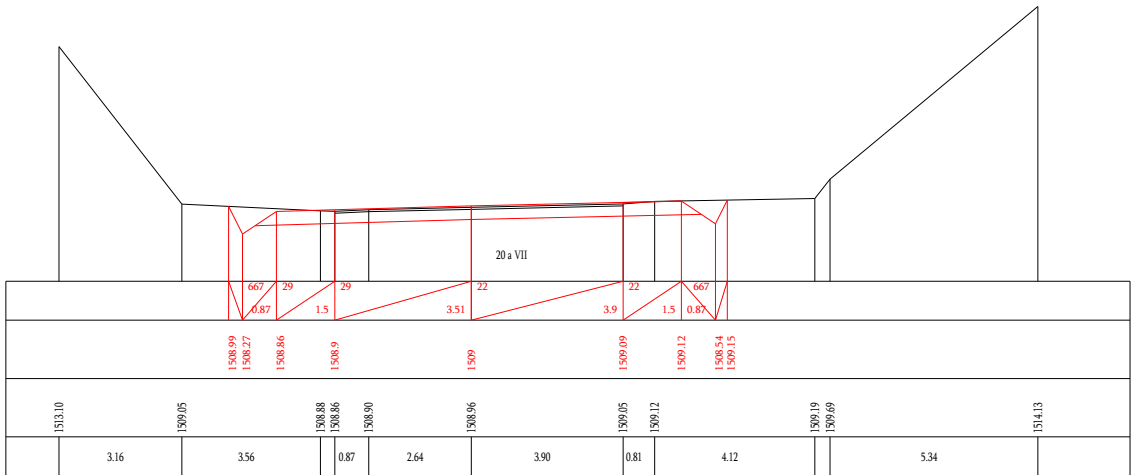

Чд 11-220

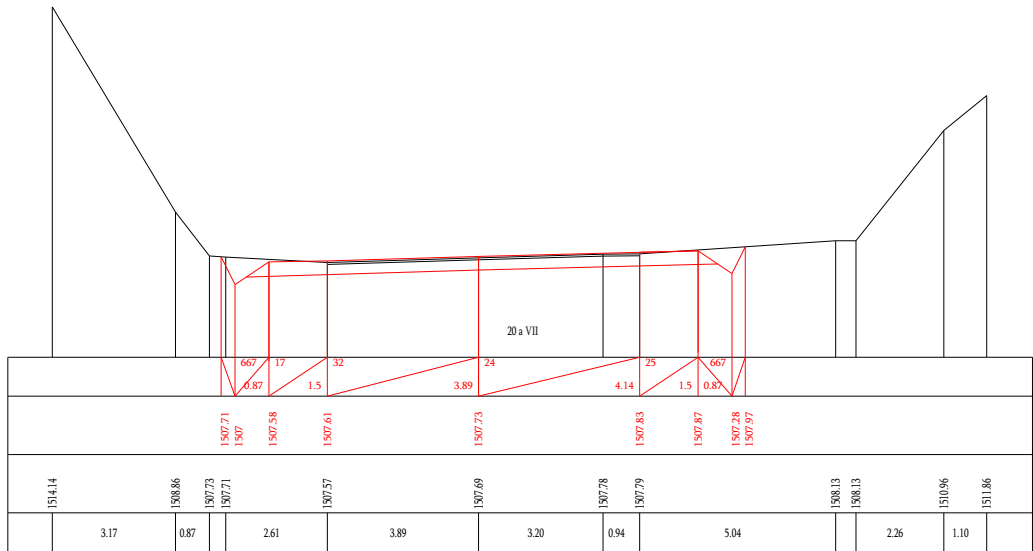

Чд 11-240

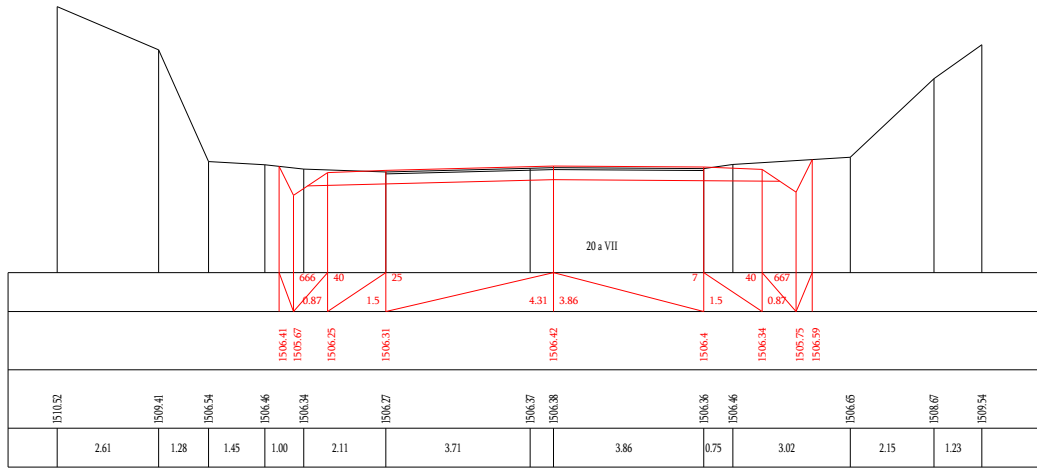

Կմ 11+260

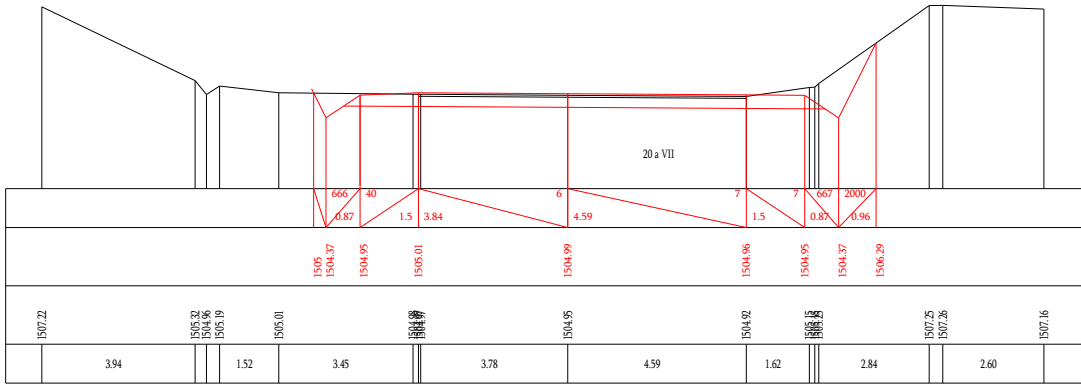

Կմ 11+280



Կմ 11+300

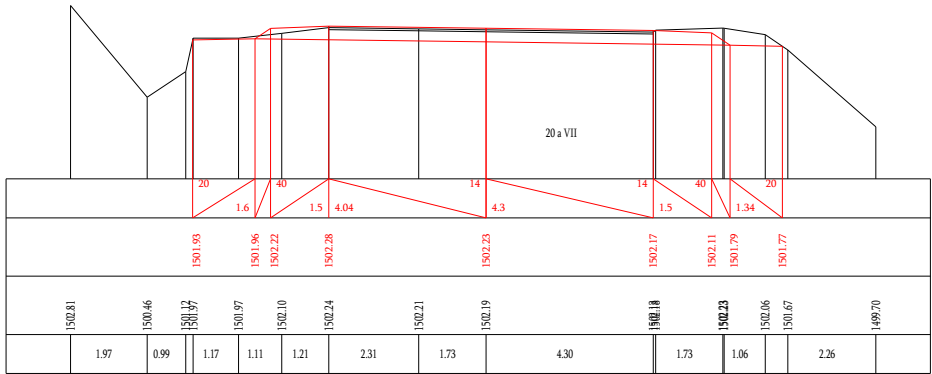

Կմ 11+320

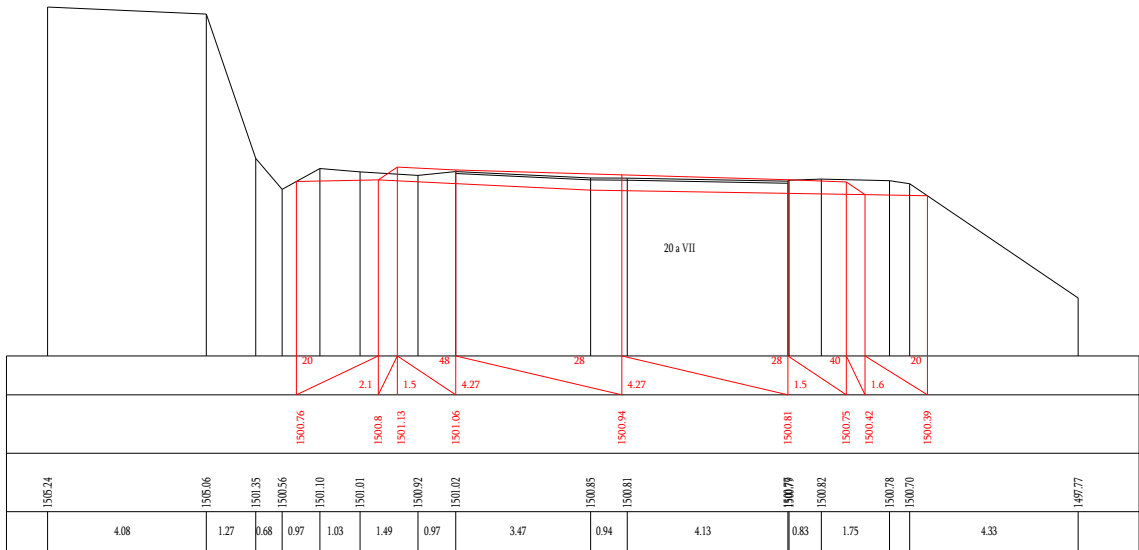

Կմ 11+340

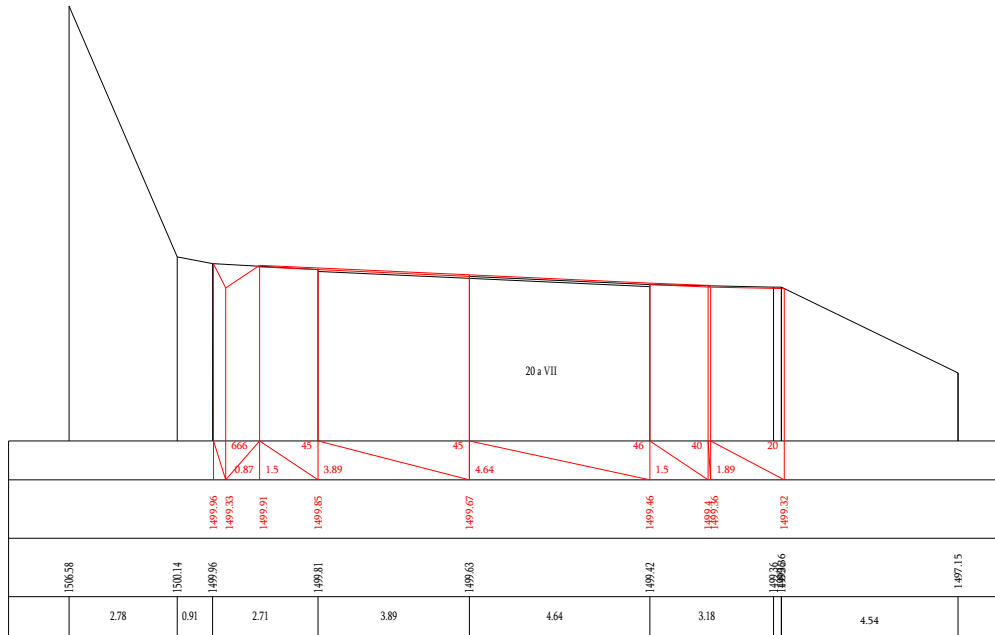

Կմ 11+360

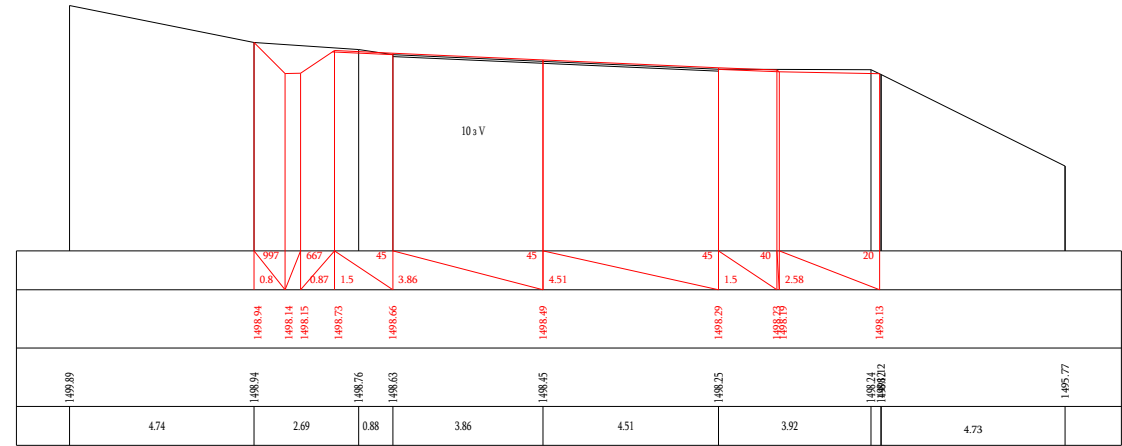

Чд 11+380

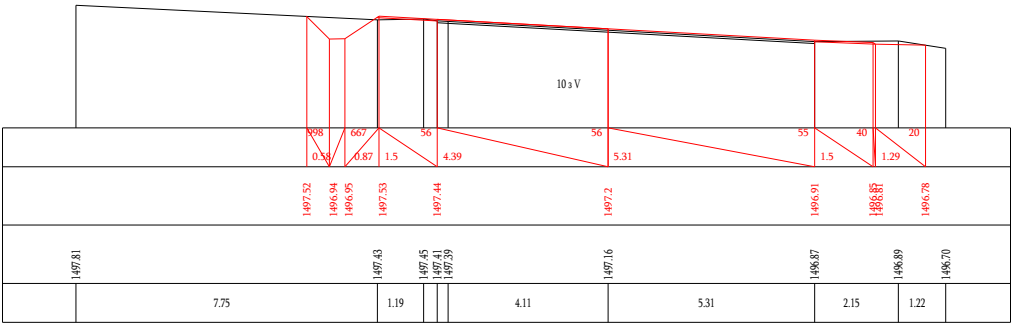

Чд 11+400



Чд 11+420

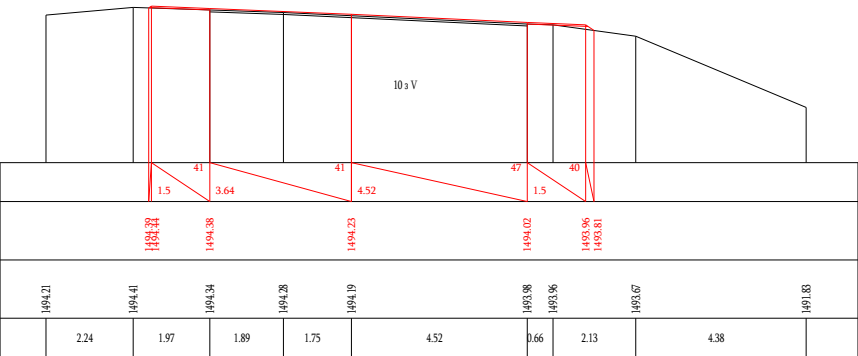

Чд 11+440

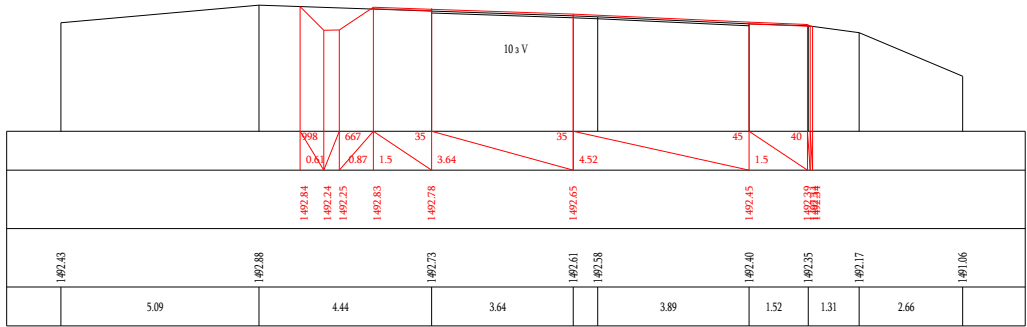

Чд 11+460

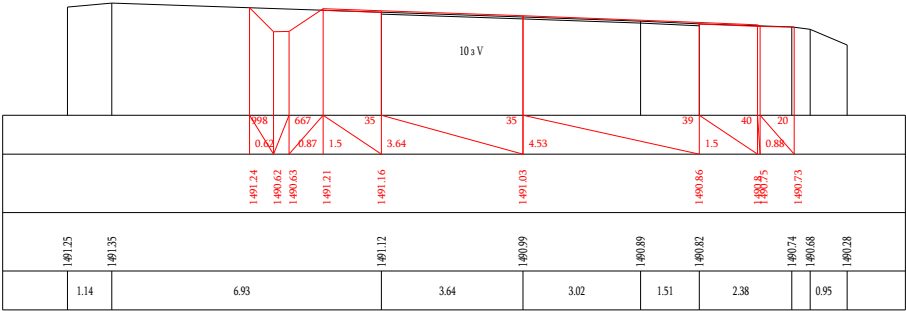

Чд 11+480

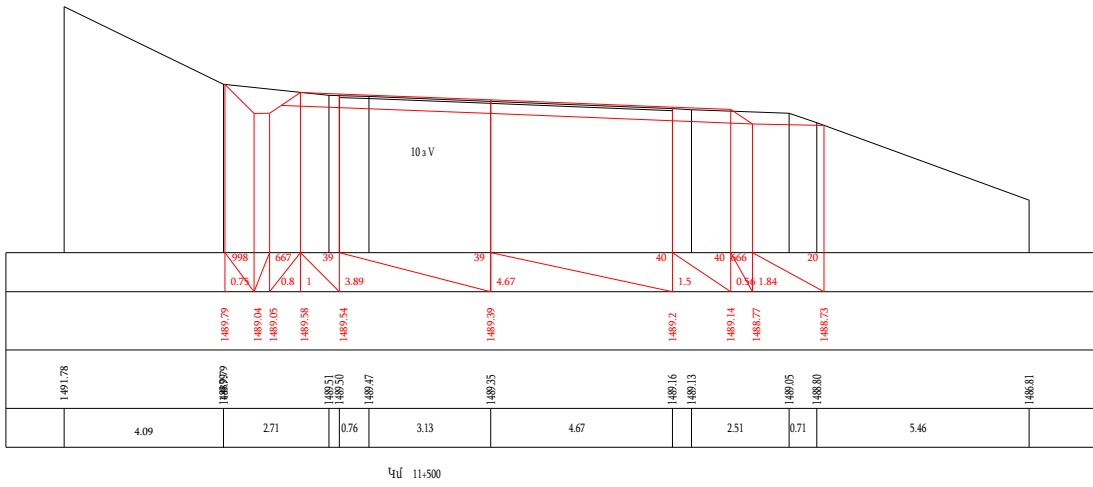

ЧД 11-500

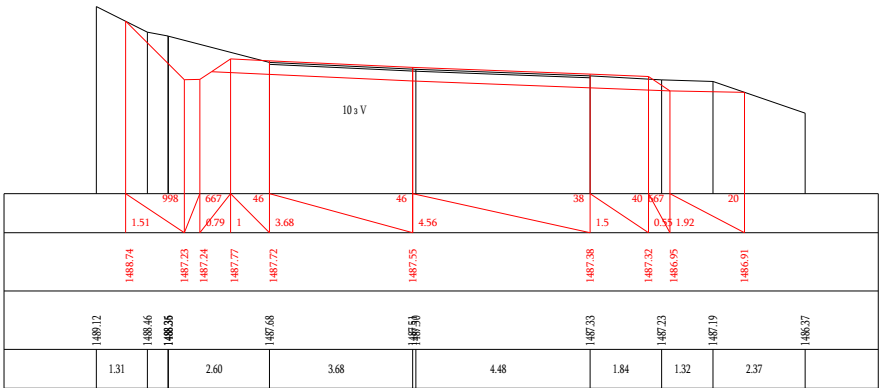

ЧД 11-520

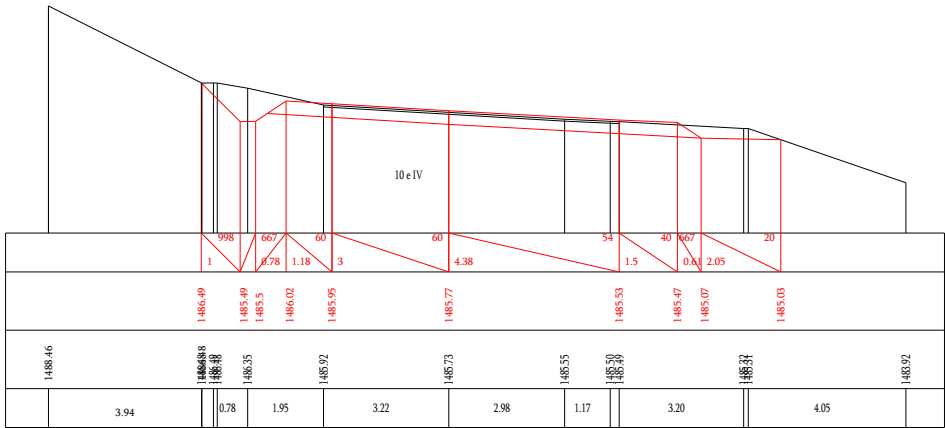

ЧД 11-540

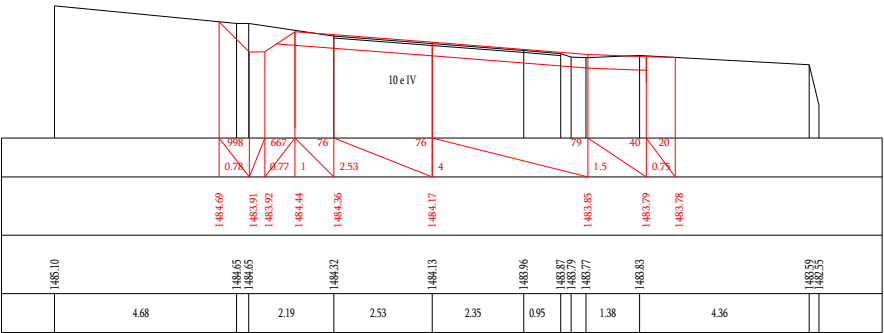

ЧД 11-560

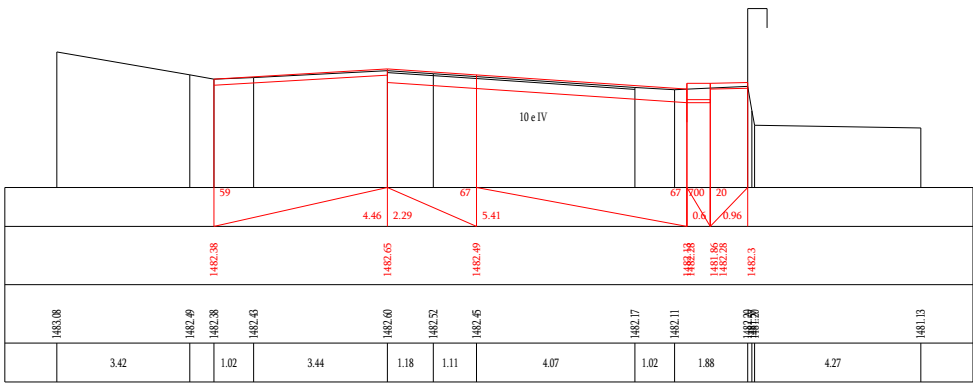

ЧД 11-580

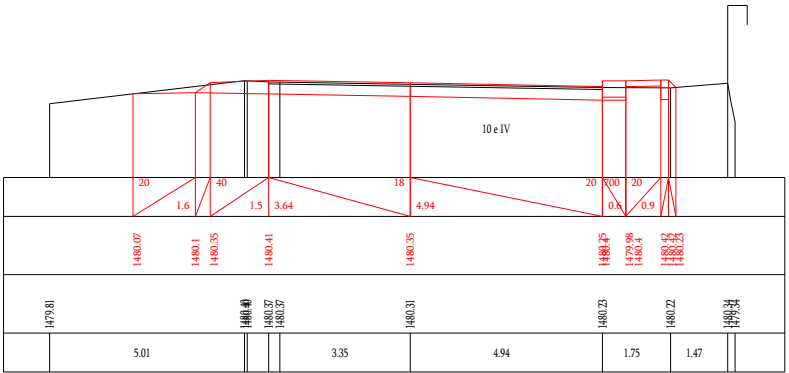

ЧД 11-600



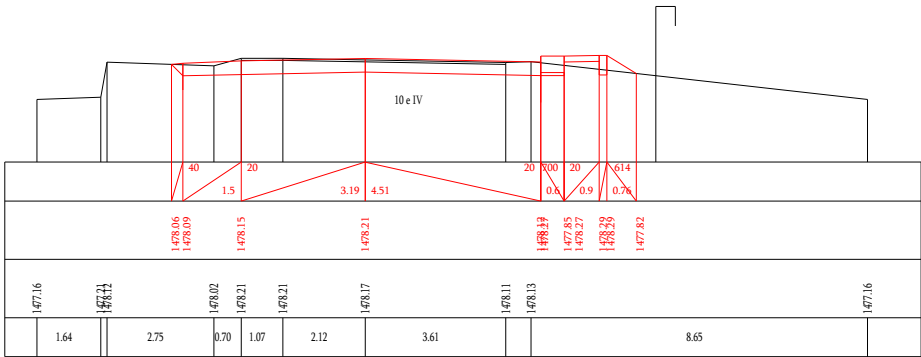

Чд 11-620

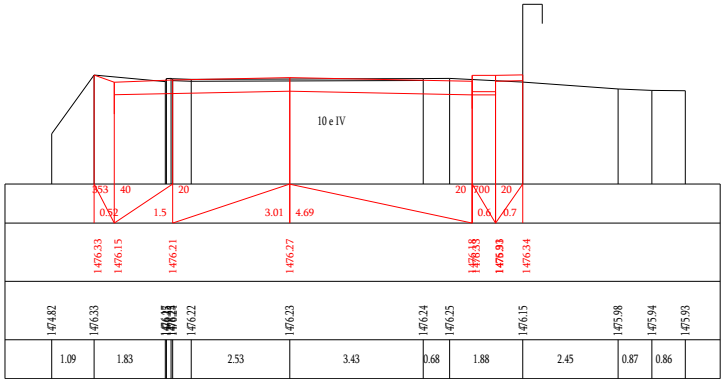

Чд 11-640

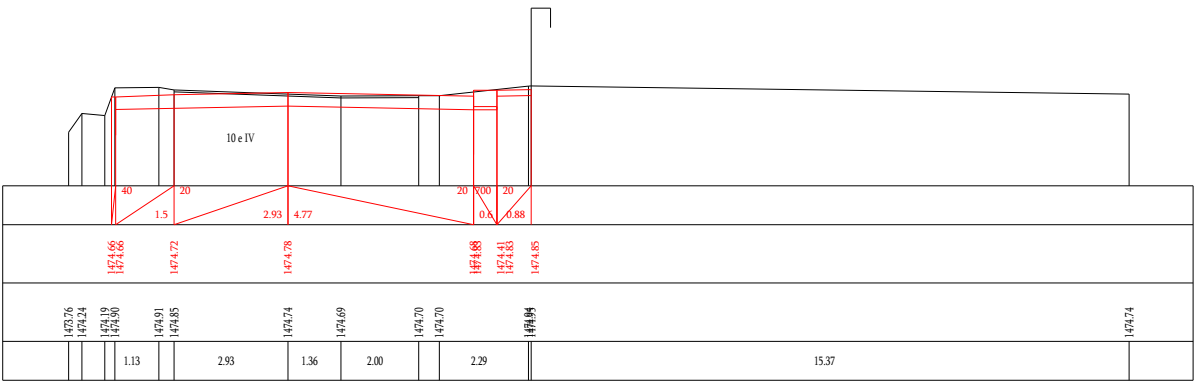

Чд 11-660

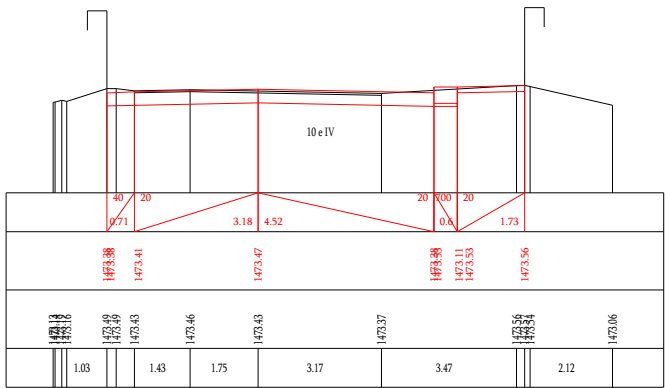

Чд 11-680

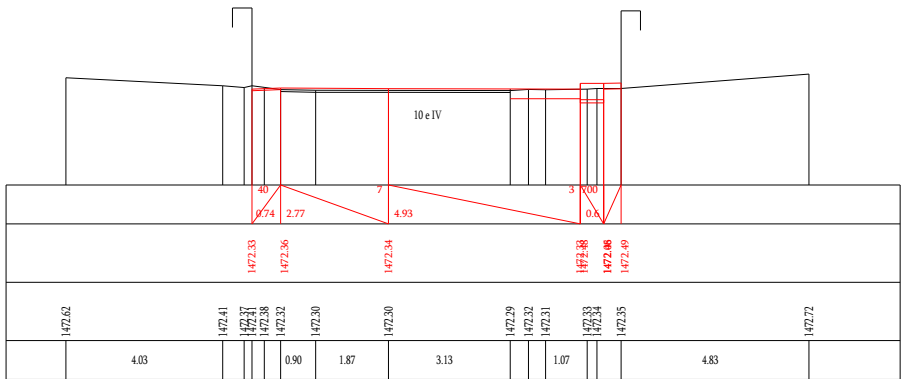

Чд 11-700

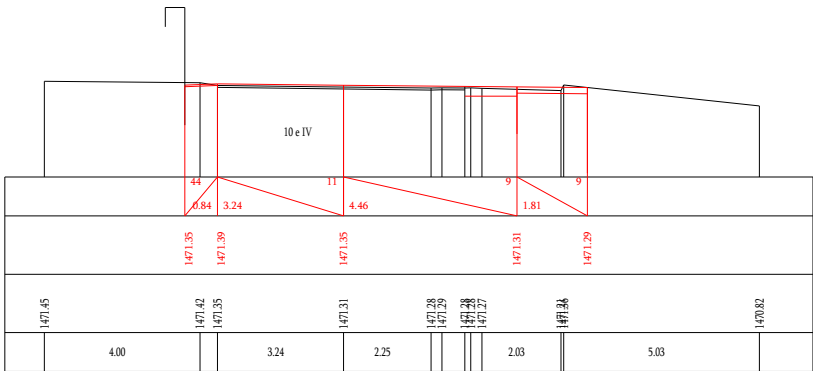

Чд 11-720

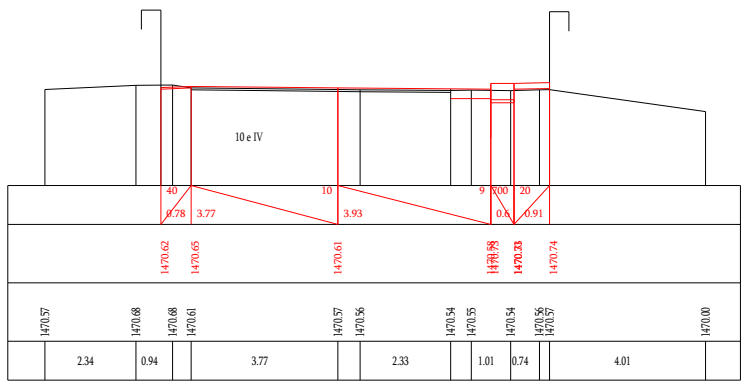

Կմ 11+740

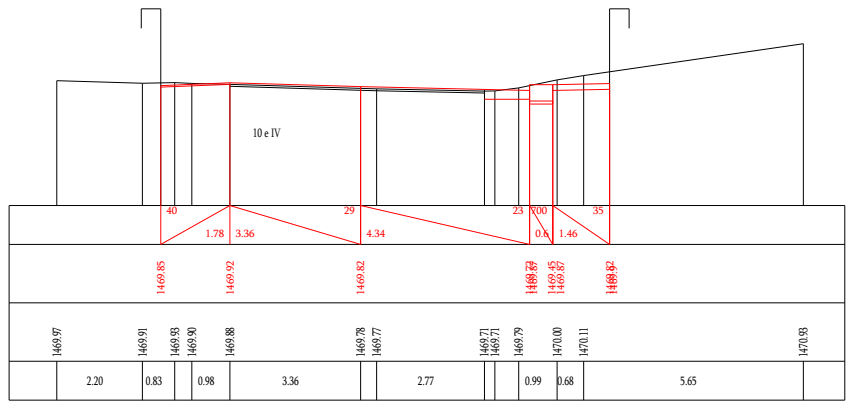

Կմ 11+760

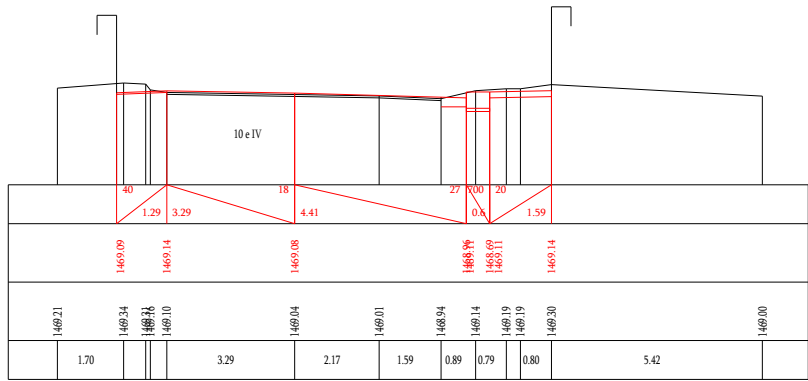

Կմ 11+780

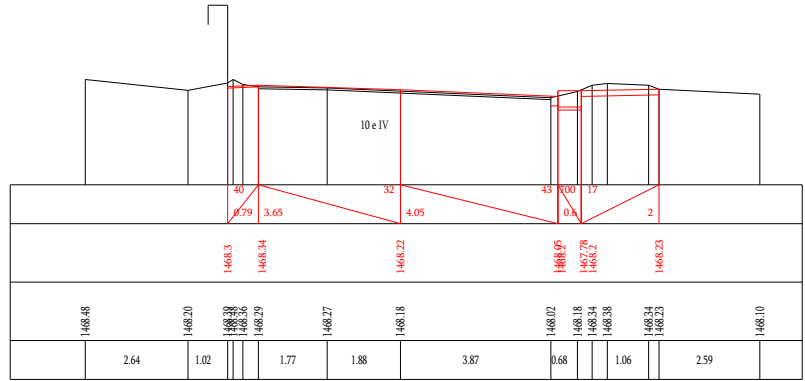

Կմ 11+800

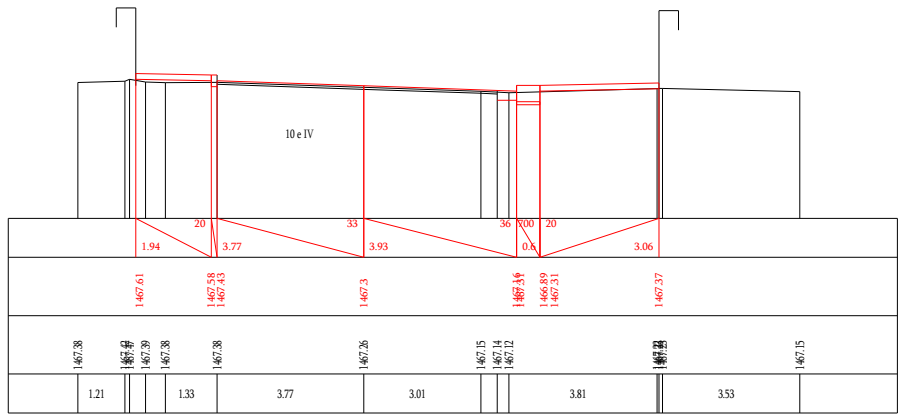

Կմ 11+820

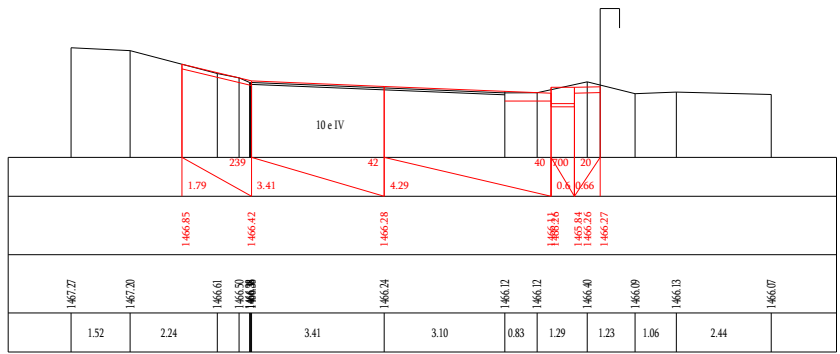

Կմ 11+840

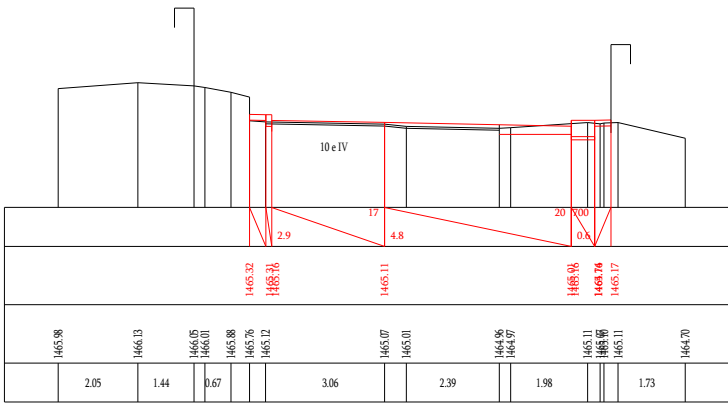

Чд 11-860

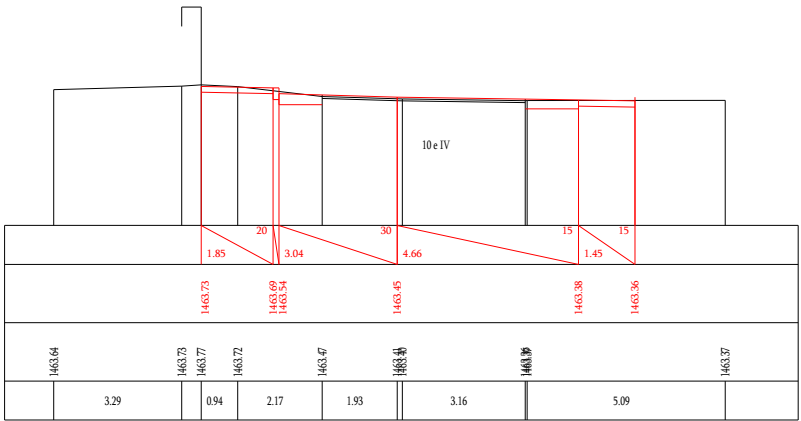

Чд 11-880

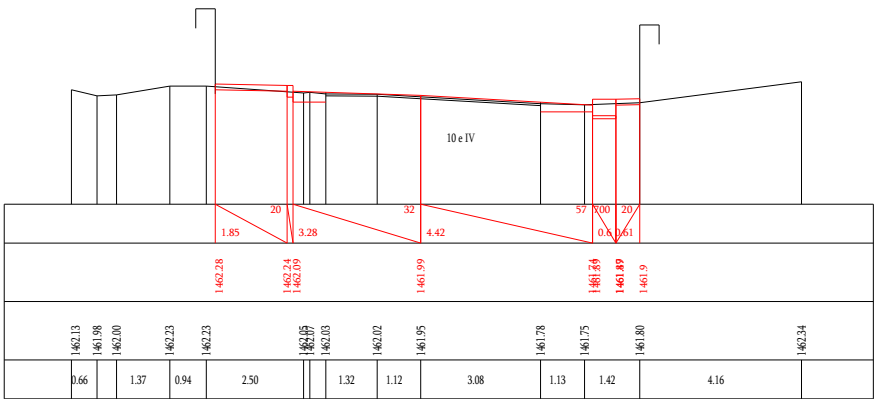

Чд 11-900

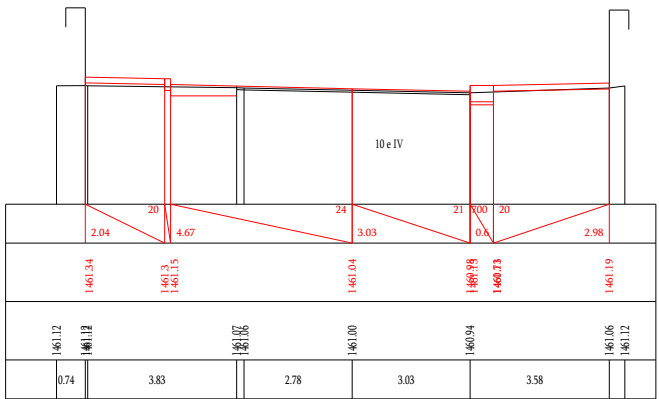

Чд 11-920

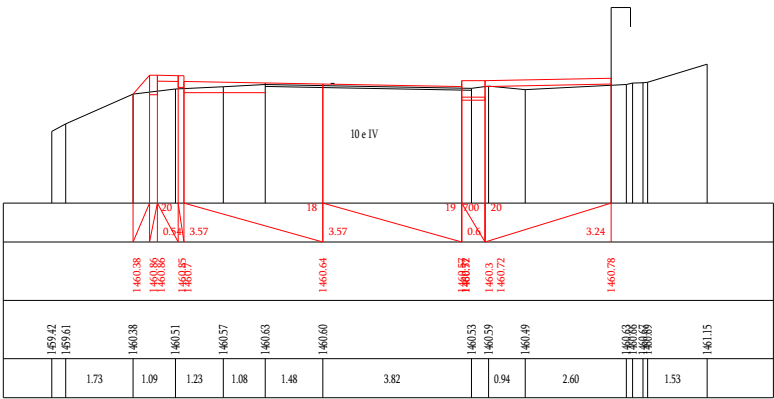

Чд 11-940

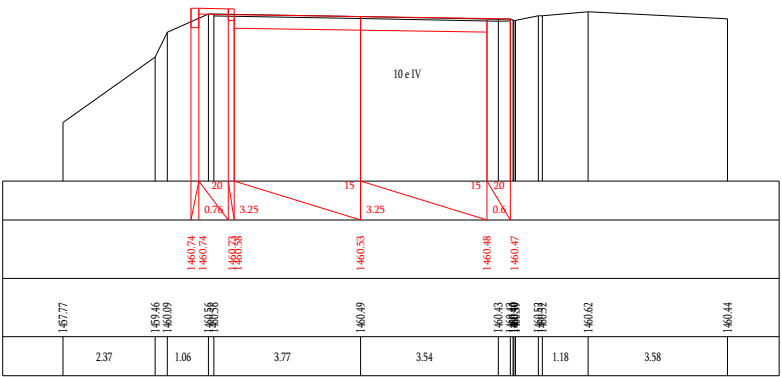

Чд 11-965

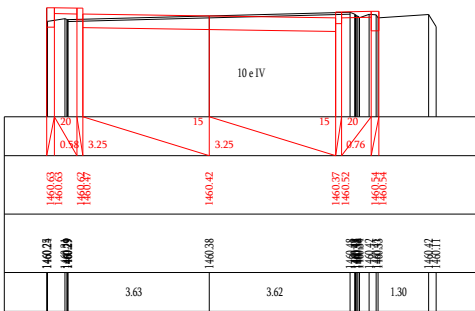

Чит 12-006

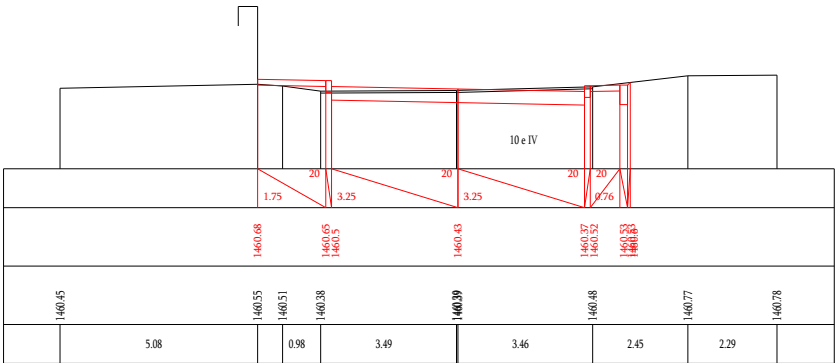

Чит 12-020

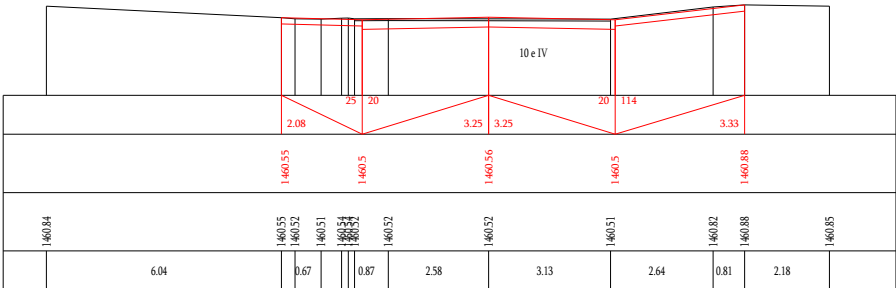

Чит 12-040

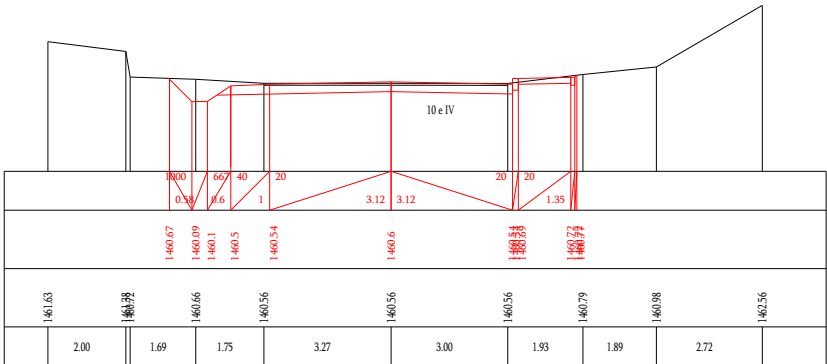

Чит 12-060

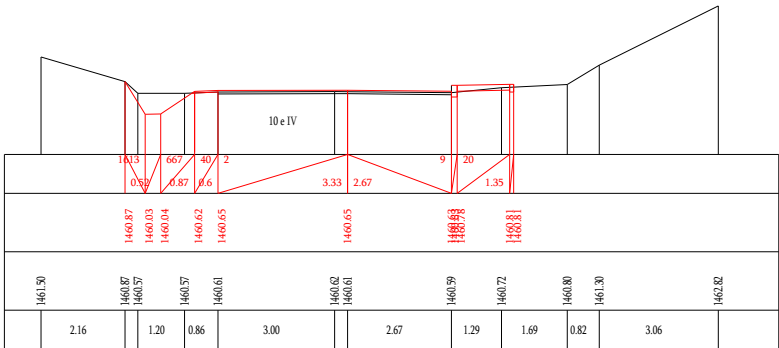

Чит 12-080

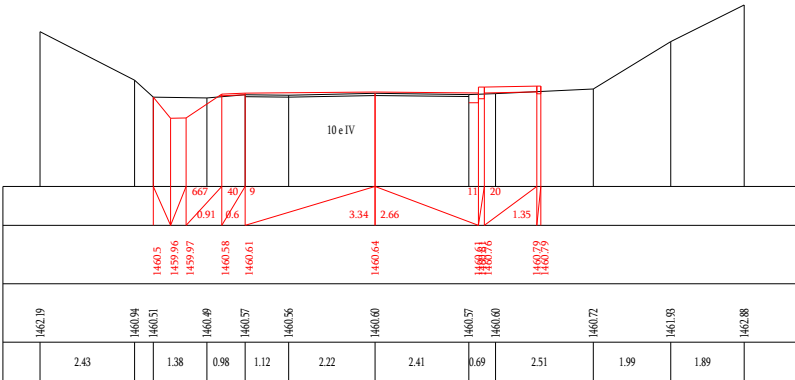

Чит 12-100

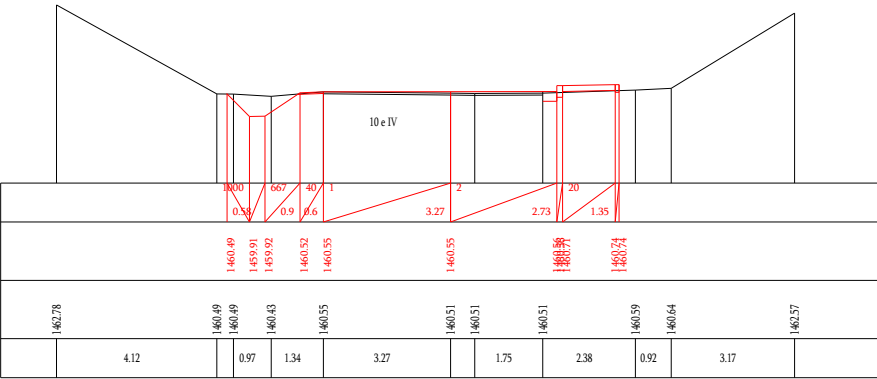

Կմ 12+120

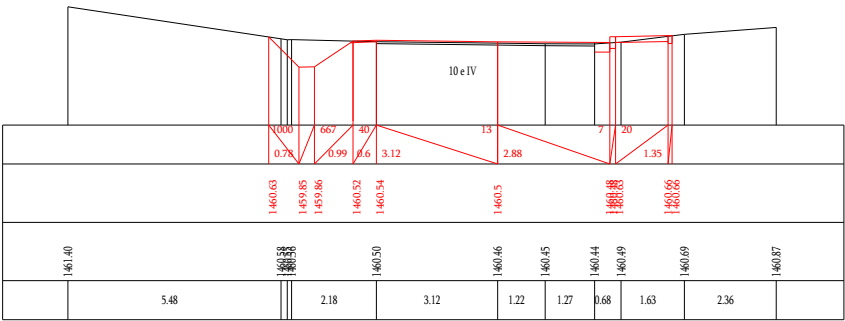

Կմ 12+140

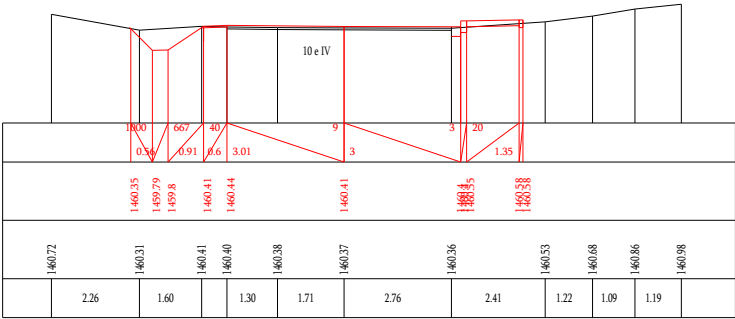

Կմ 12+160

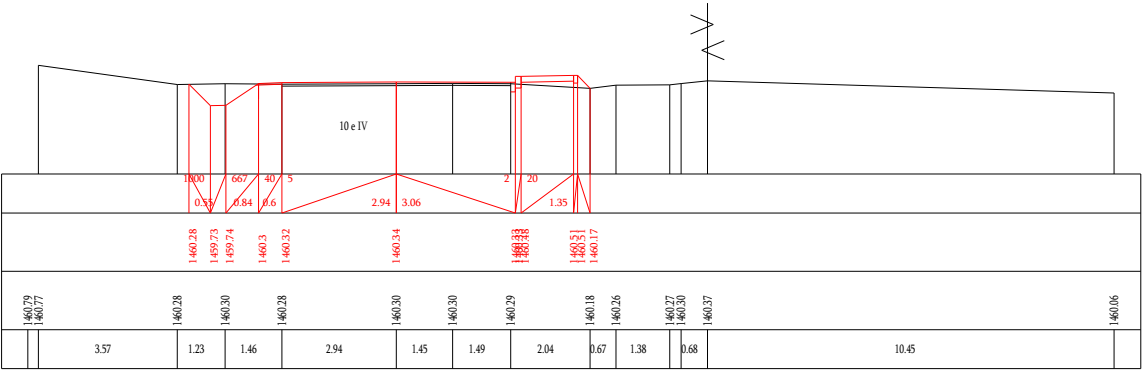

Կմ 12+180

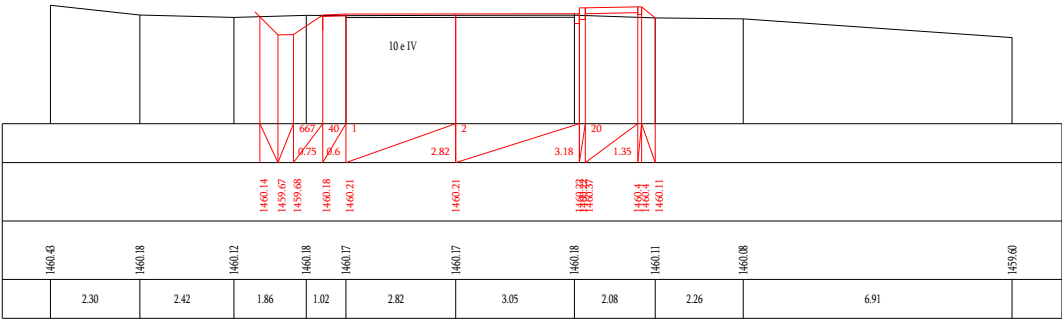

Կմ 12+200

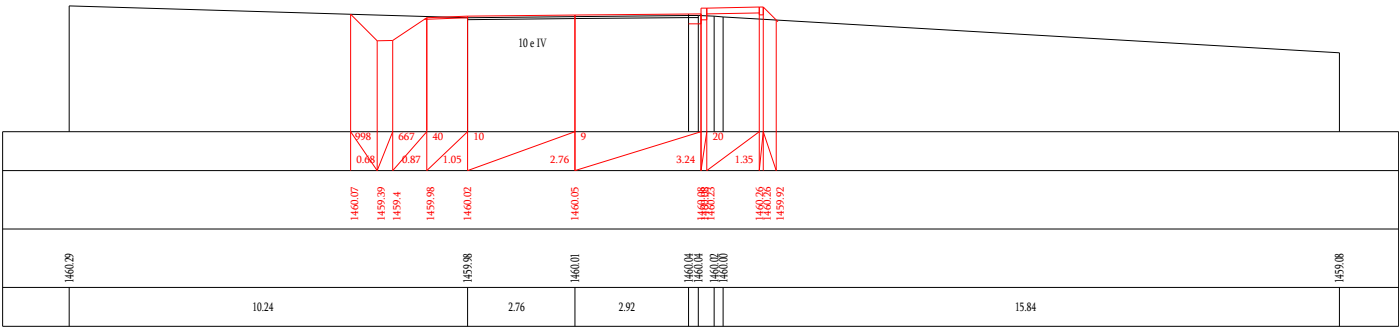

Կմ 12+220

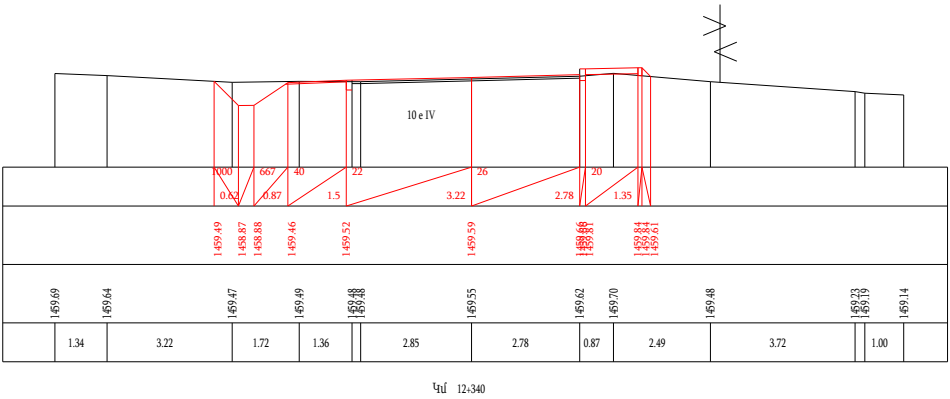
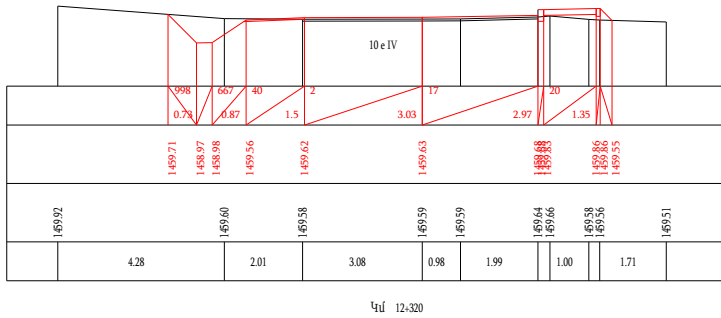
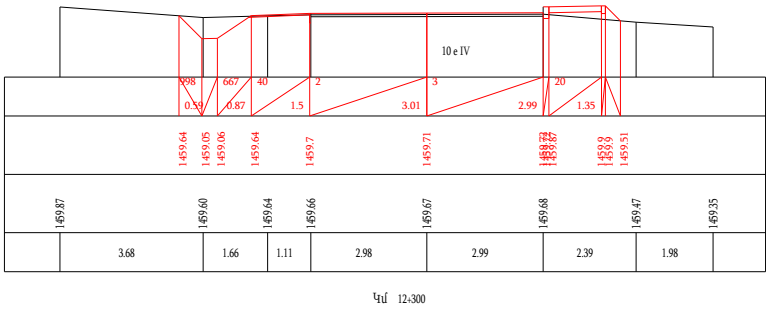
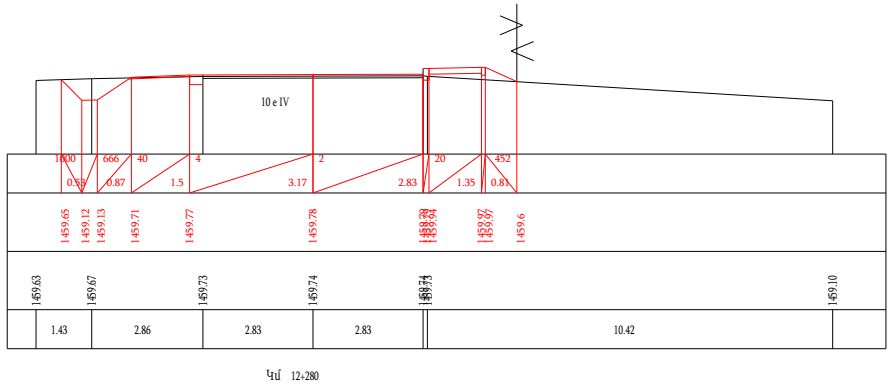
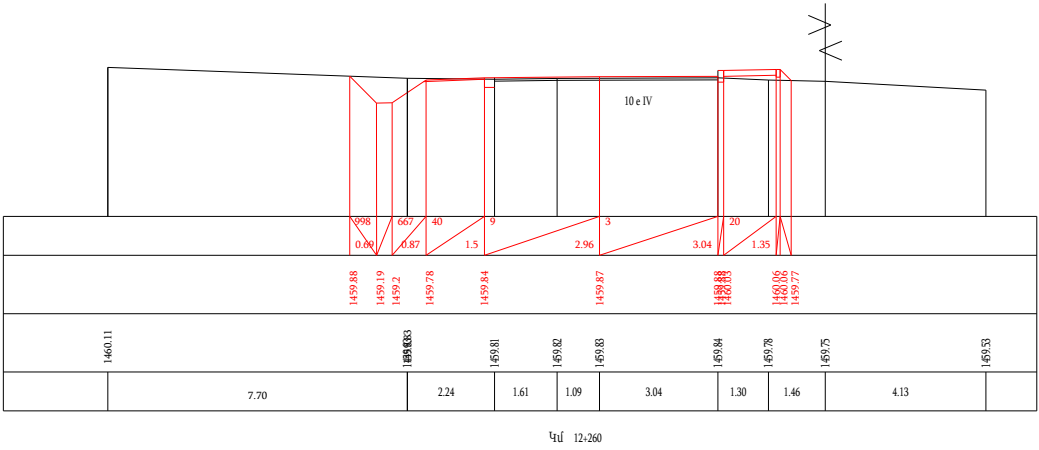
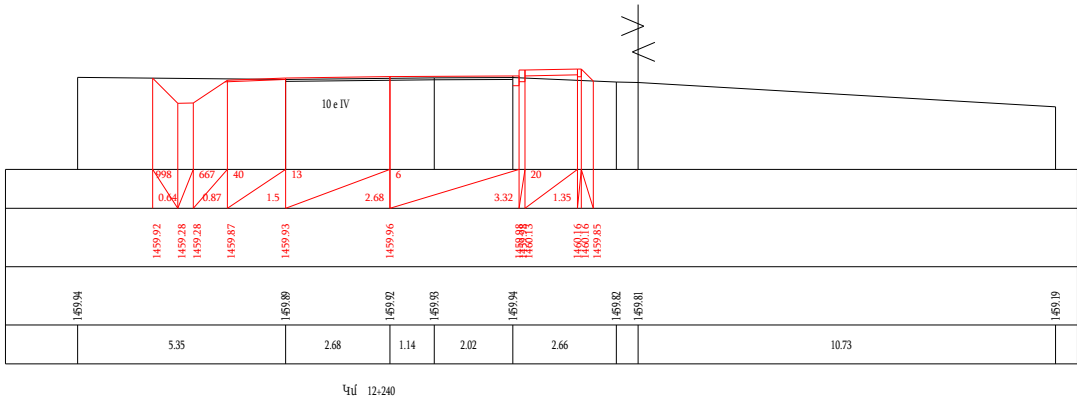

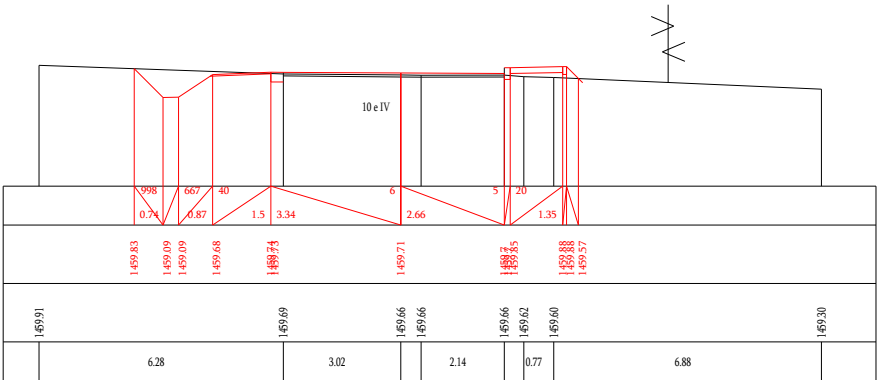

Կմ 12,360

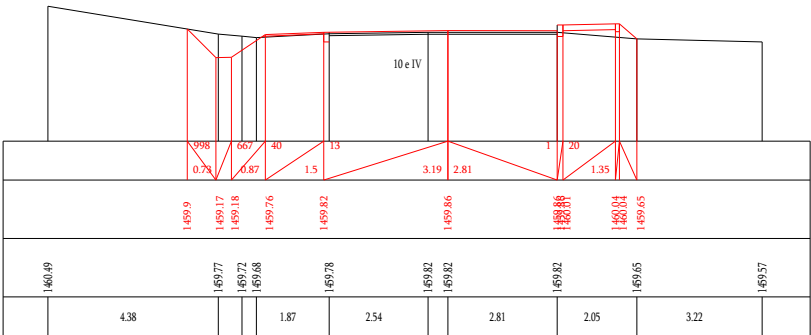

Կմ 12,380

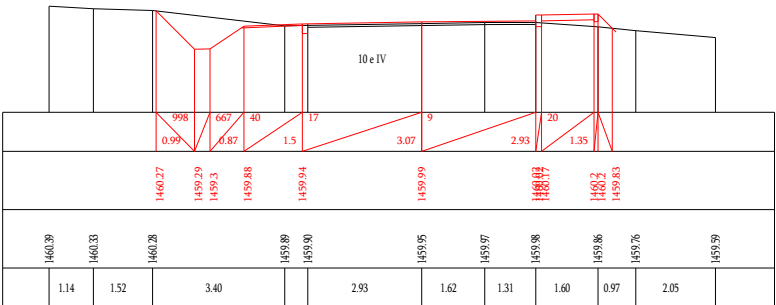

Կմ 12+400

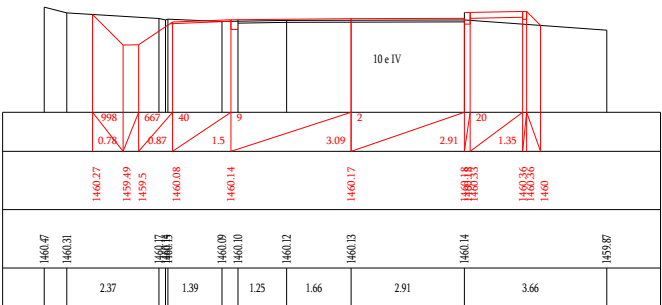

Կմ 12+420

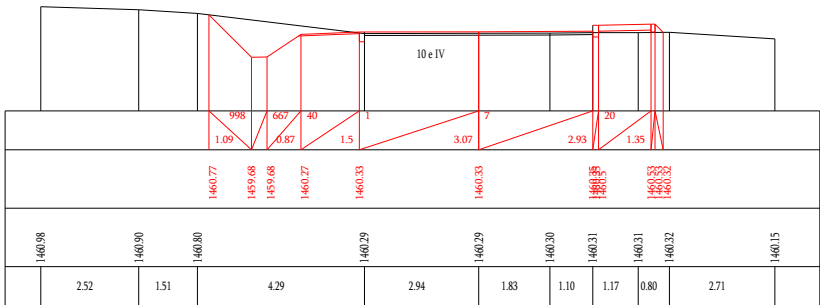

Կմ 12+440

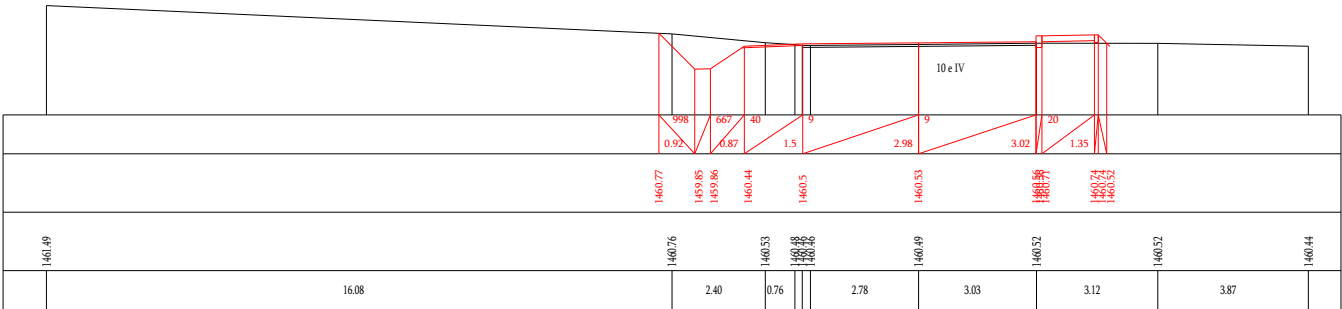

Կմ 12+460

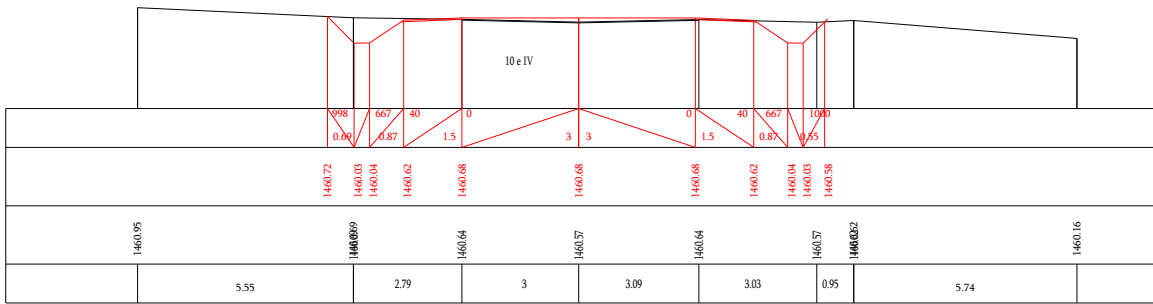

Үл 12-480

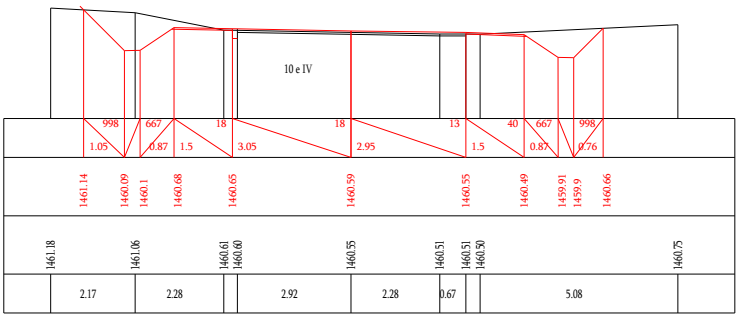

Үл 12-500

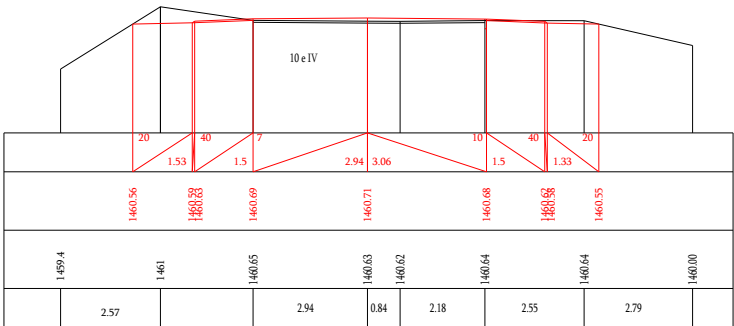

Үл 12-520

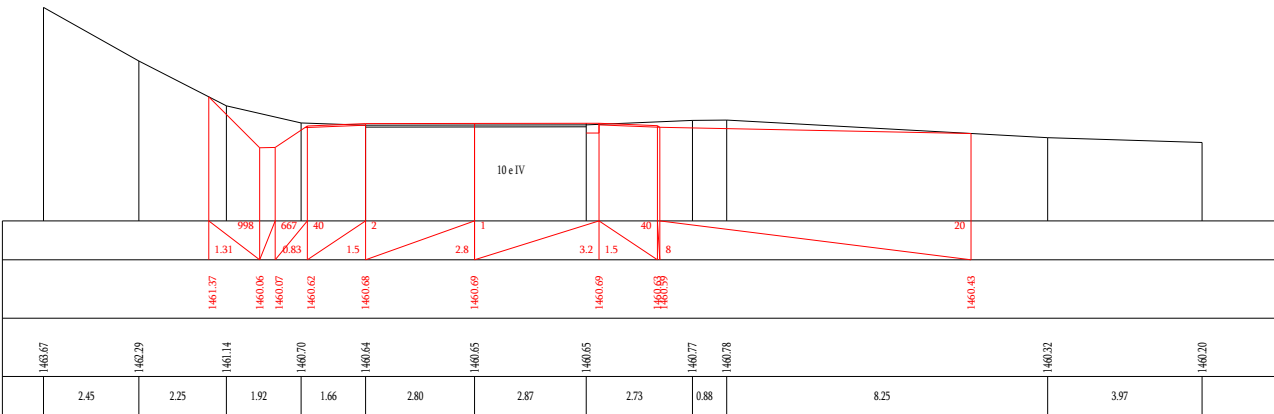

Үл 12-540

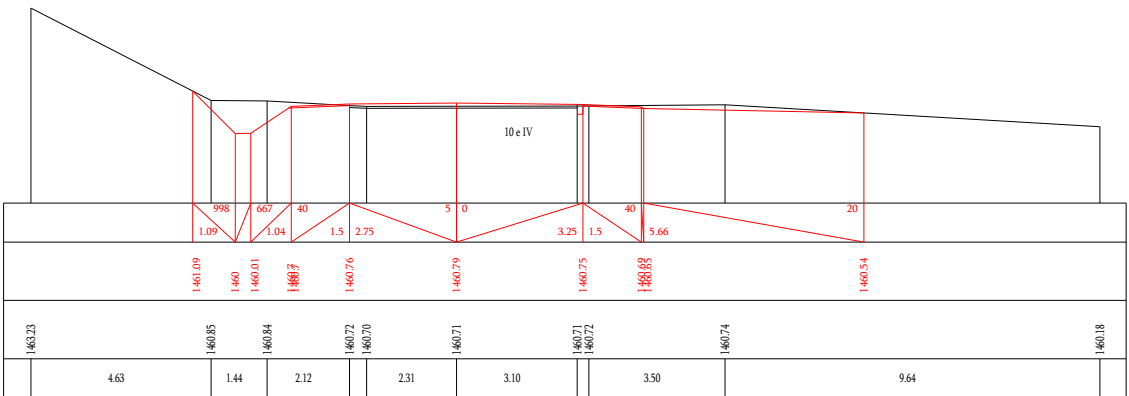

Үл 12-560

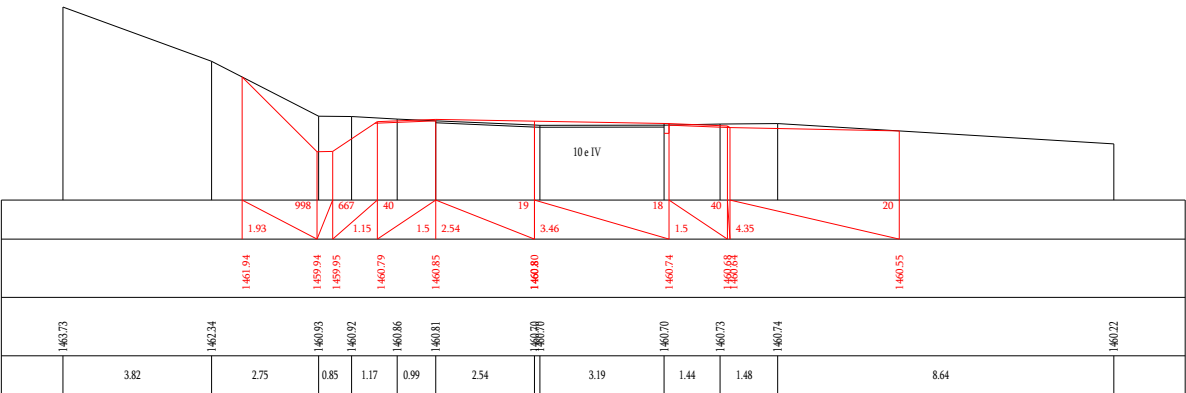

Үл 12-580





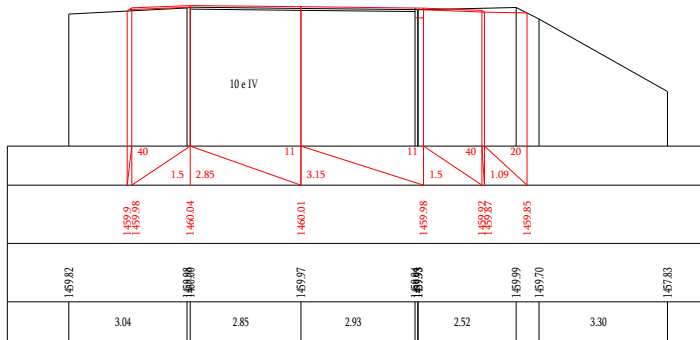

Чд 12-720

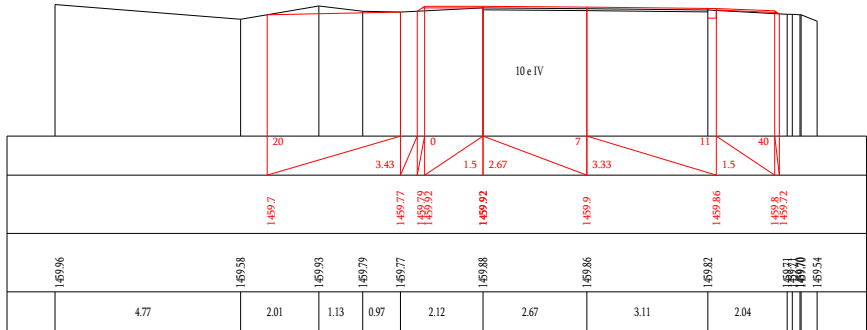

Чд 12-740

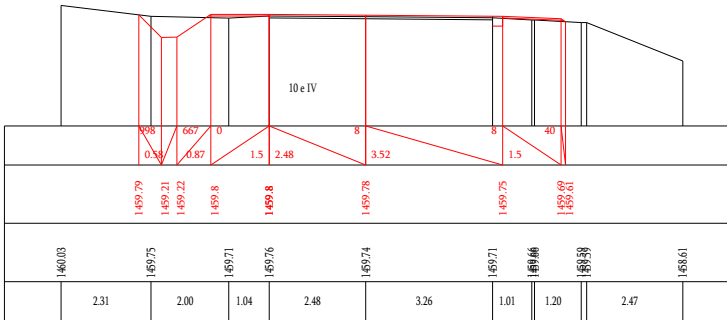

Чд 12-760



Чд 12-780

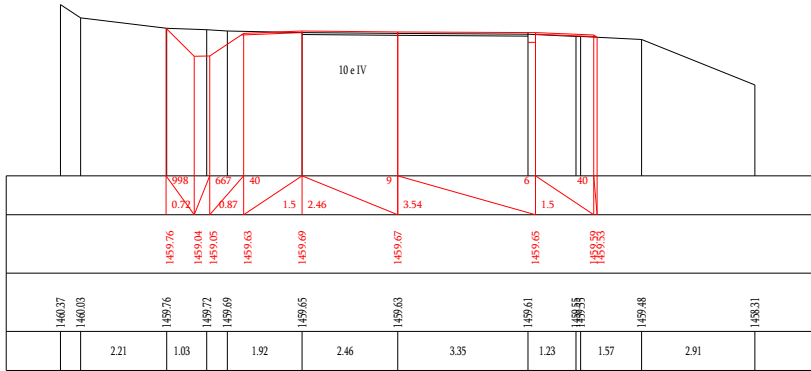

Чд 12-800

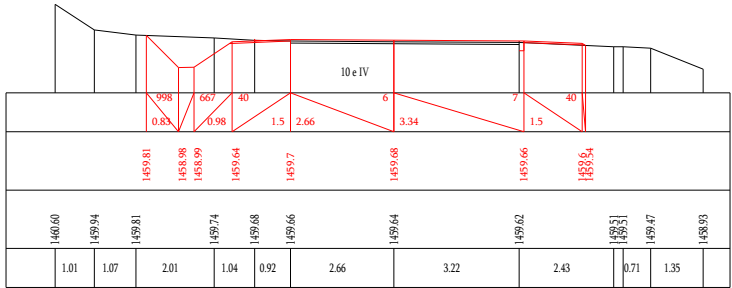

Чд 12-820

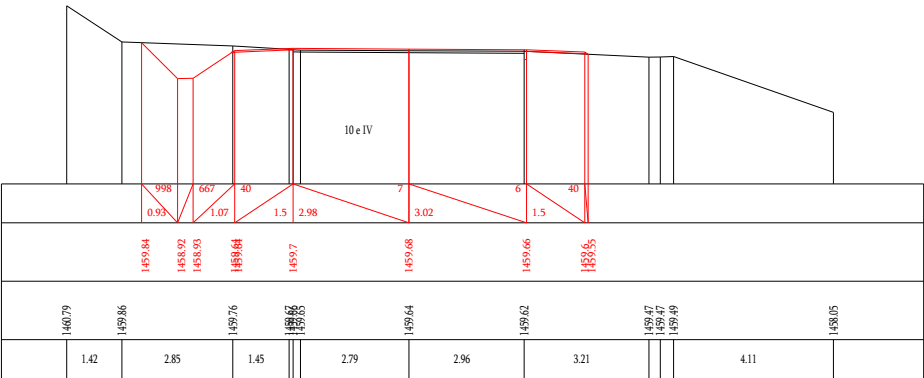

Կմ 12-840



Կմ 12-860

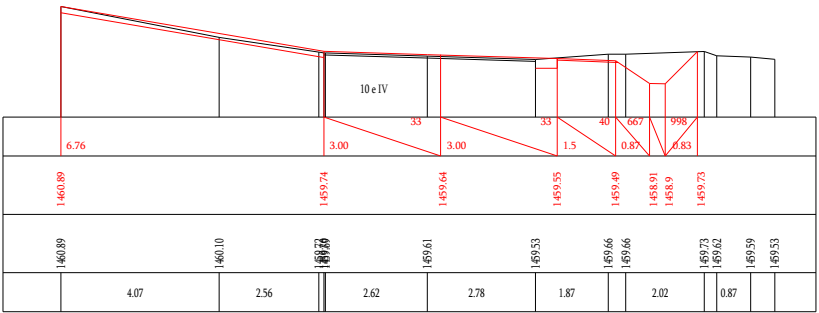

Կմ 12-880

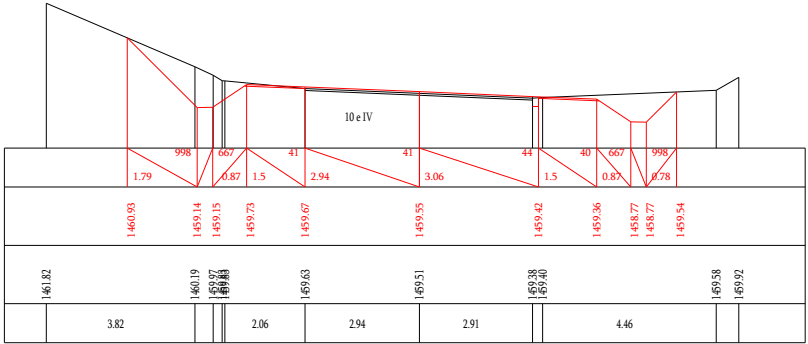

Կմ 12-900

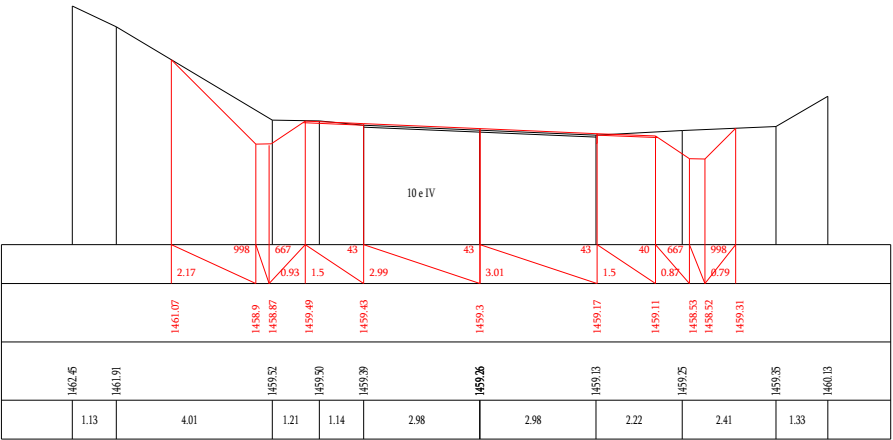

Կմ 12-920

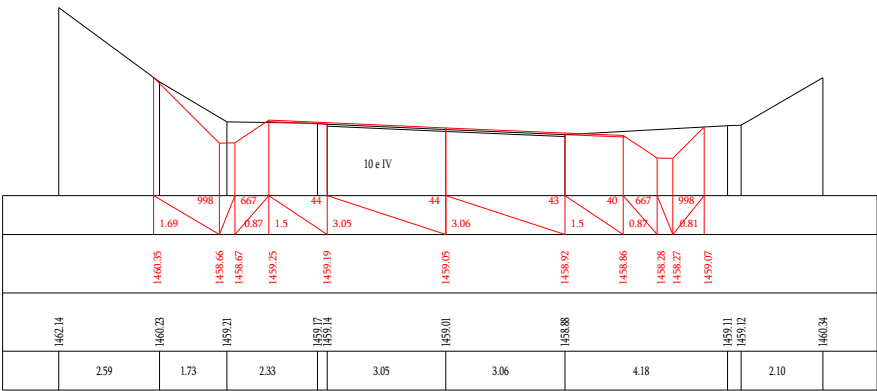

Կմ 12-940

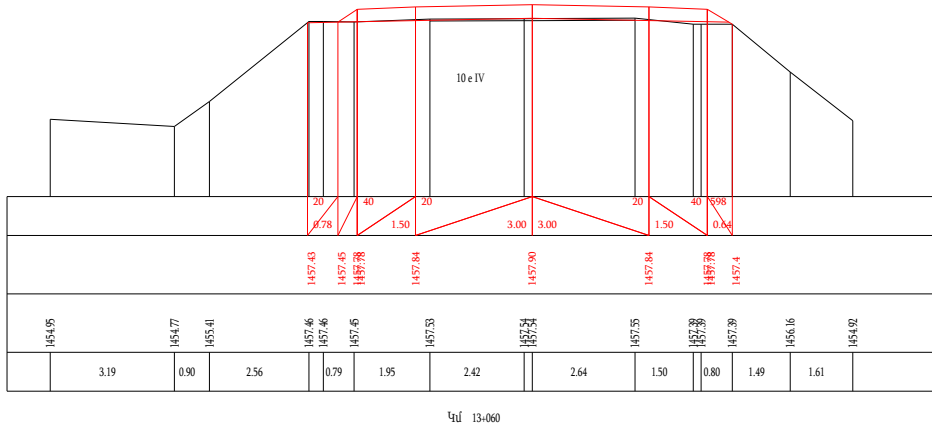
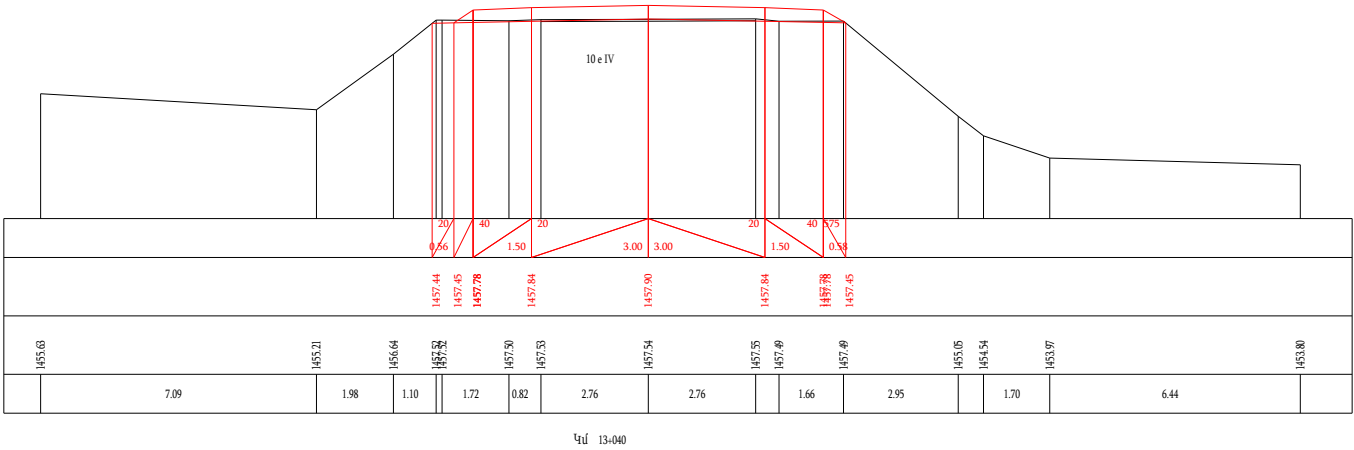
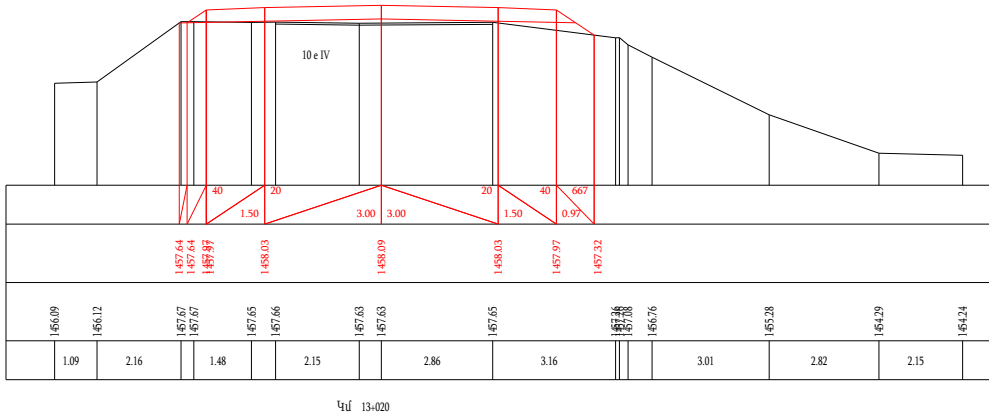
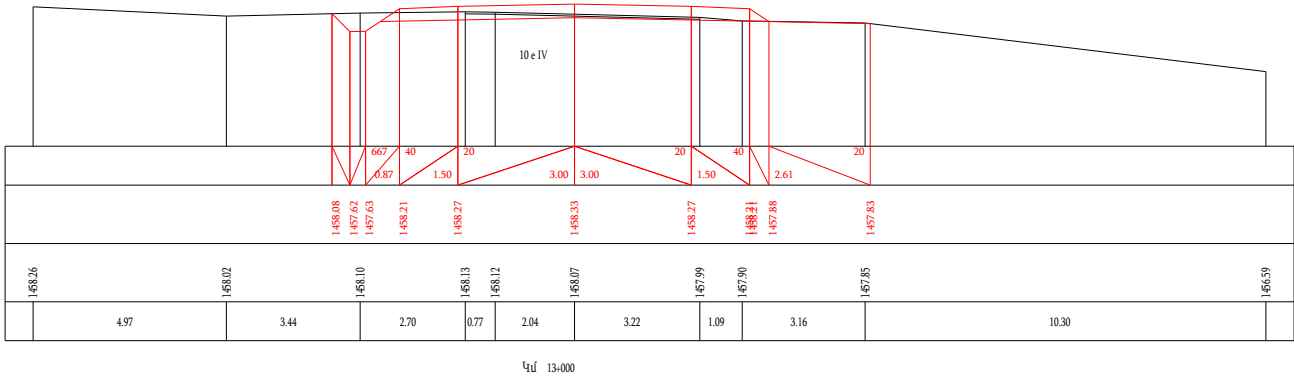
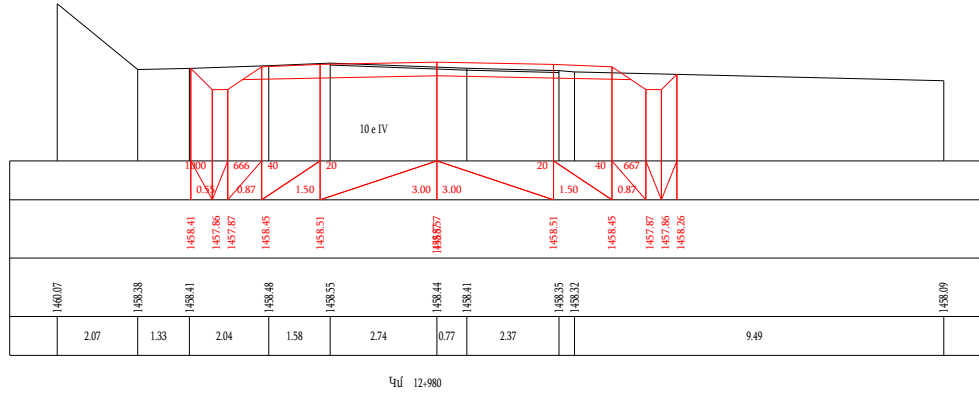
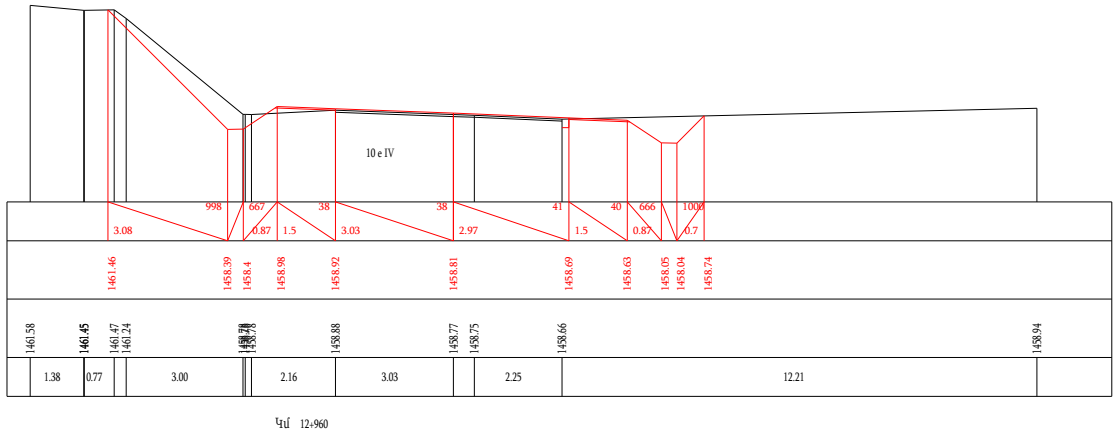

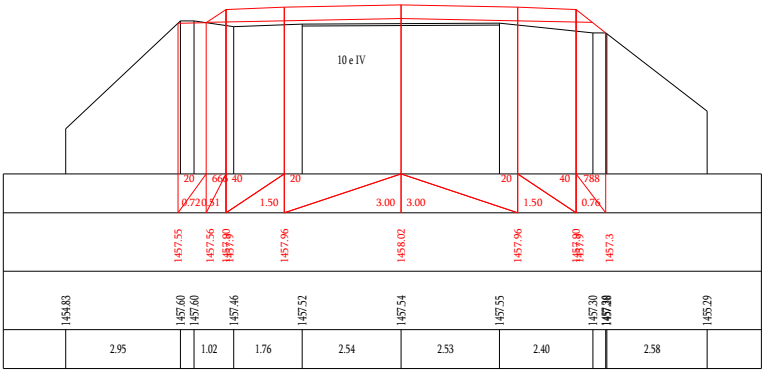

Үд 13-080

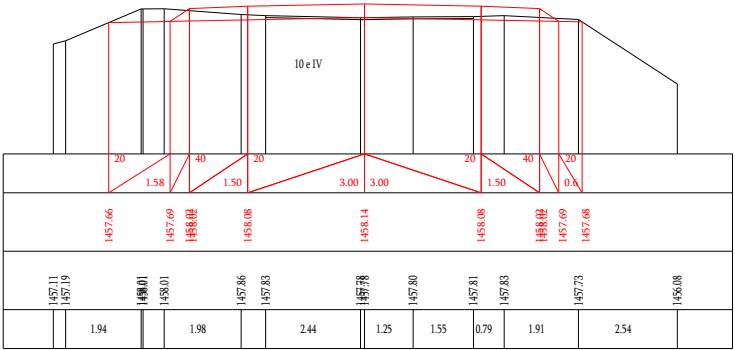

Үд 13-100

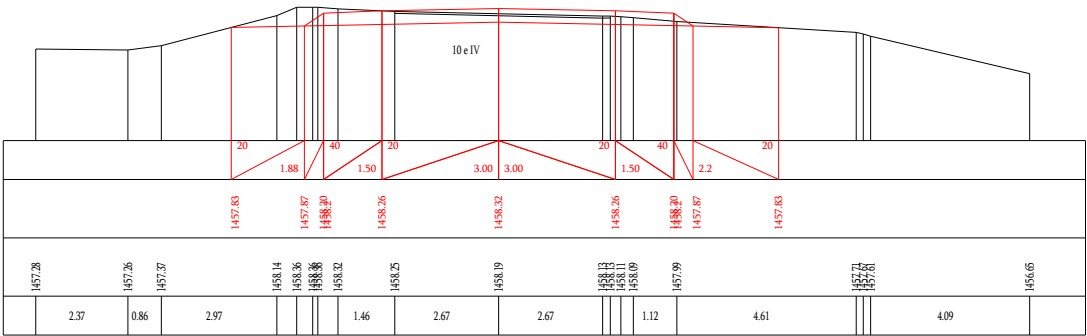

Үд 13-120

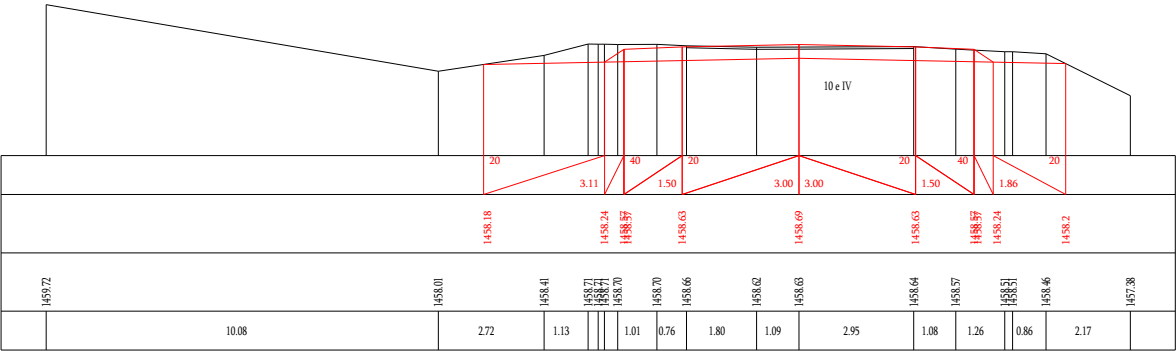

Үд 13-140

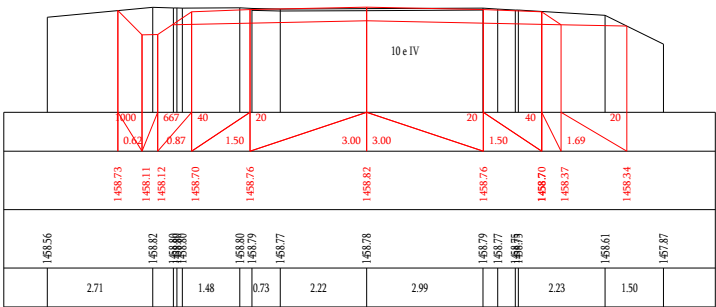

Үд 131+46.00

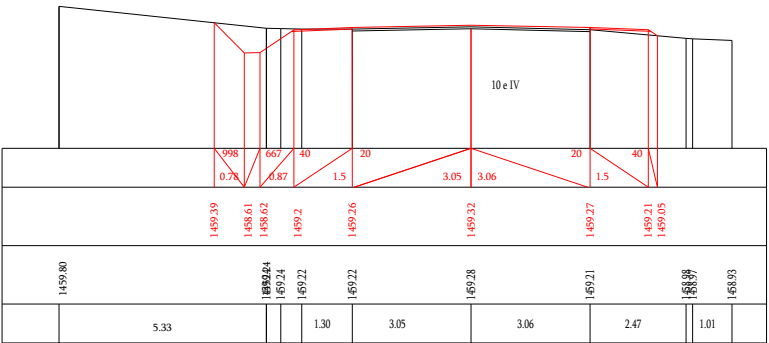

Үд 13-160

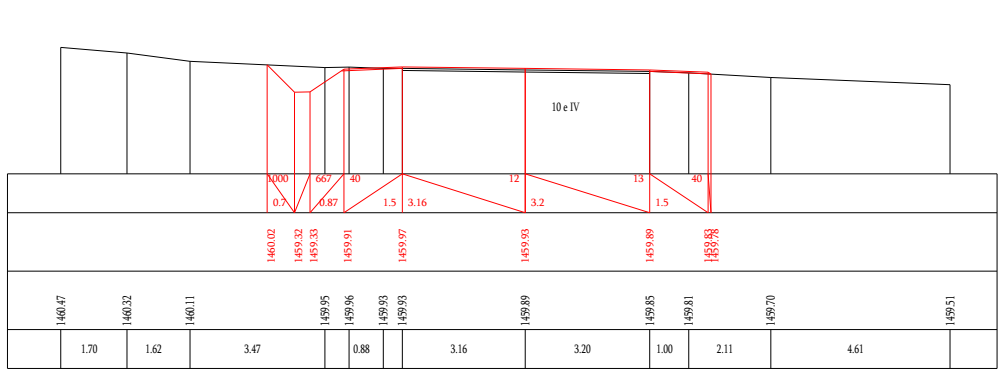

Կմ 13+180

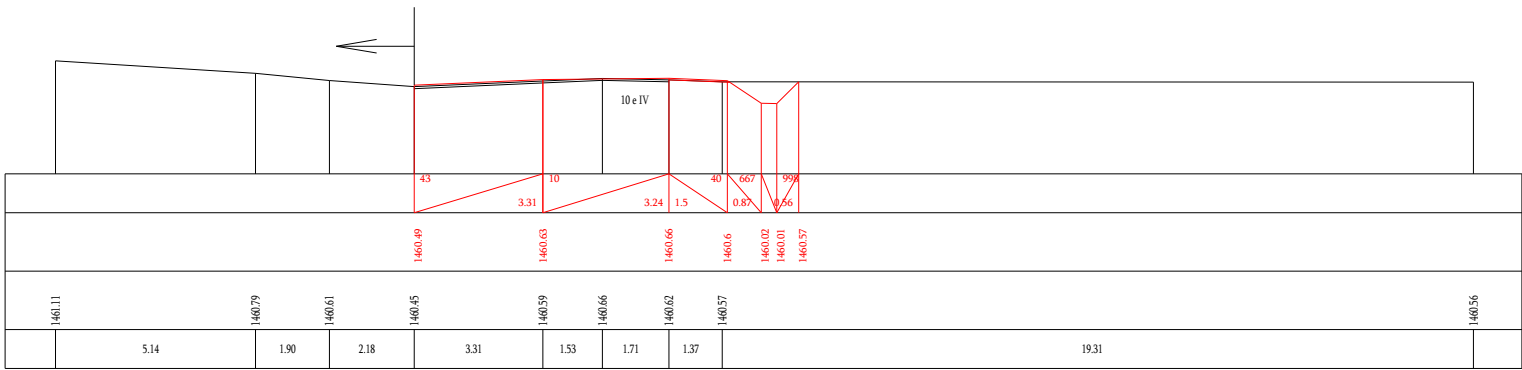

Կմ 13+200

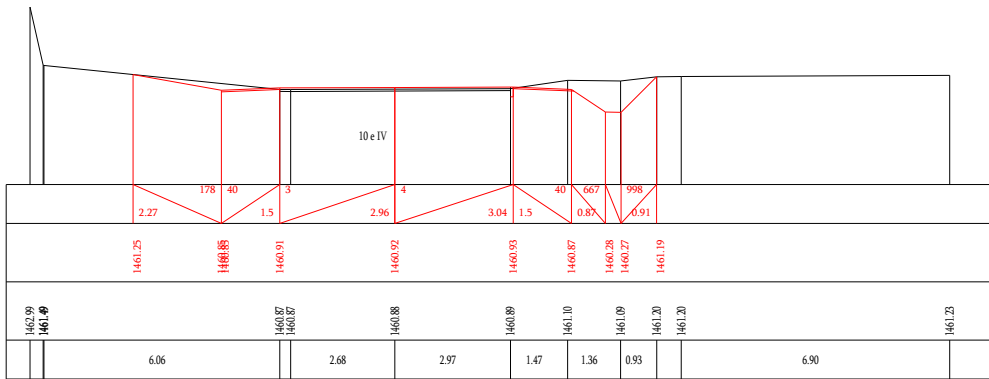

Կմ 13+220

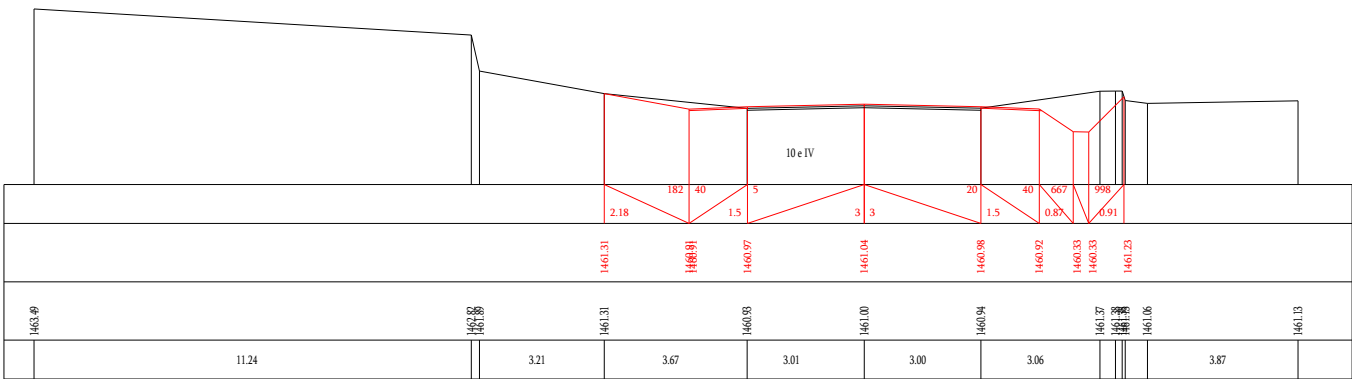

Կմ 13+240

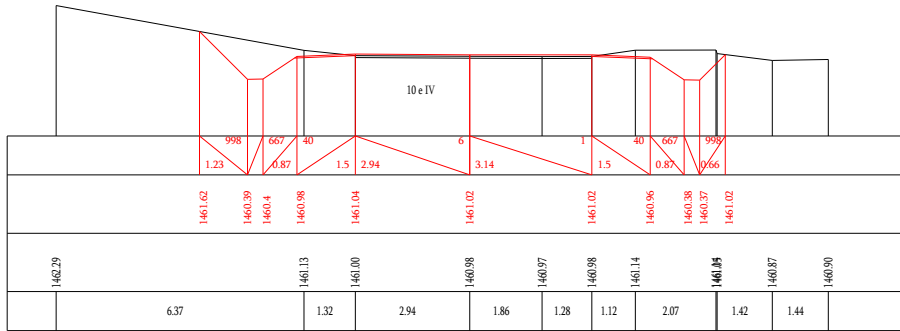

Կմ 13+260

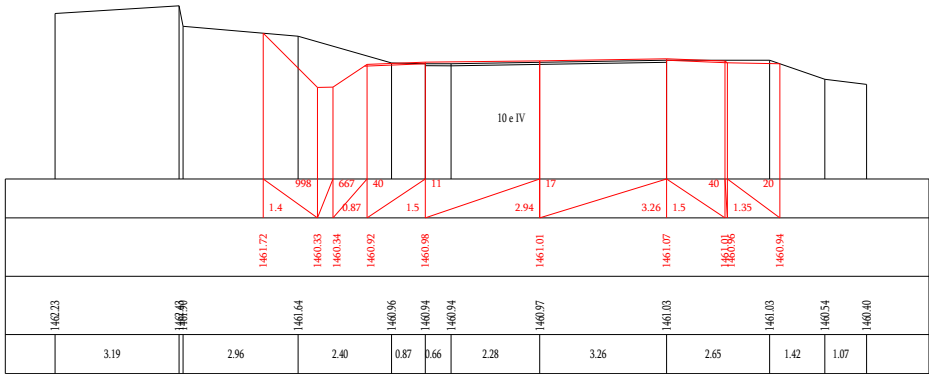

Կմ 13+280







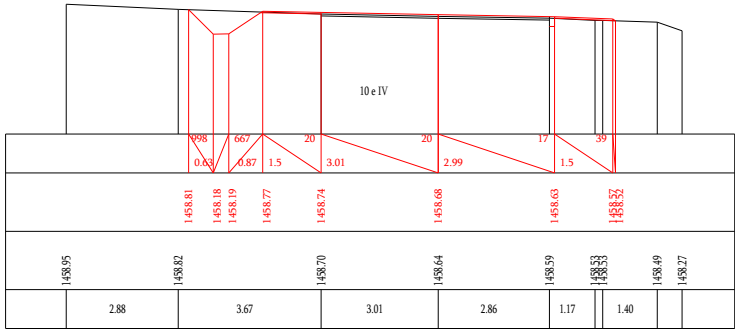

Կմ 13-540

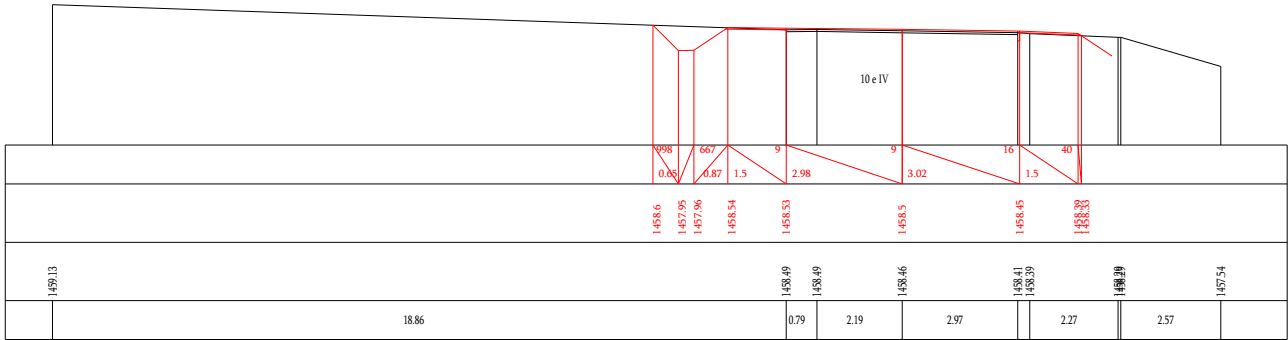

Կմ 13-560

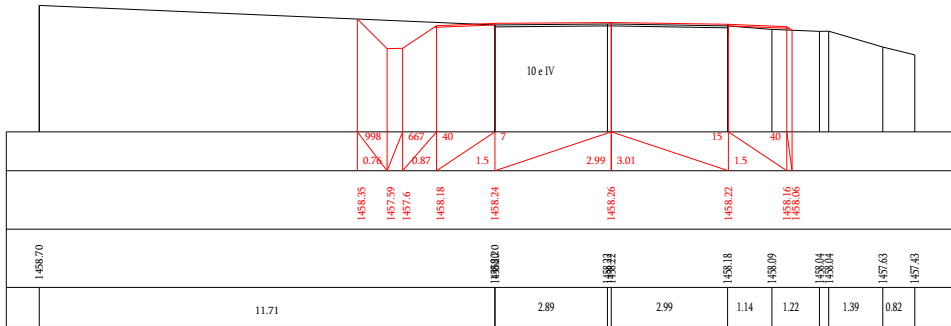

Կմ 13-580

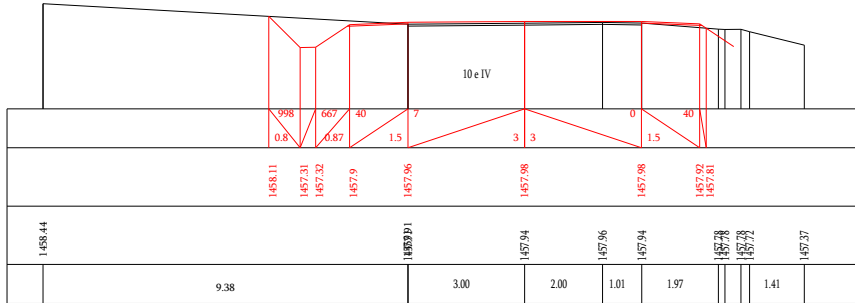

Կմ 13-600



Կմ 13-620

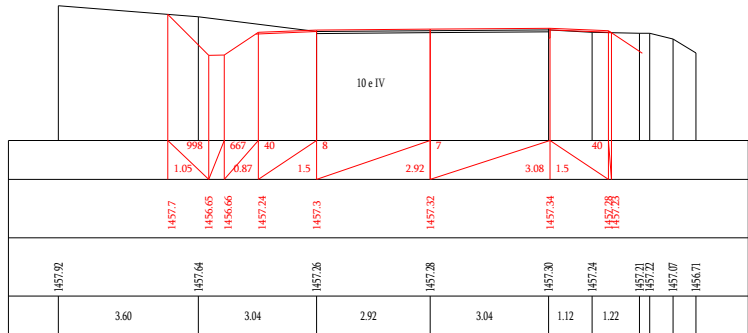

Կմ 13-640



Կմ 13-660

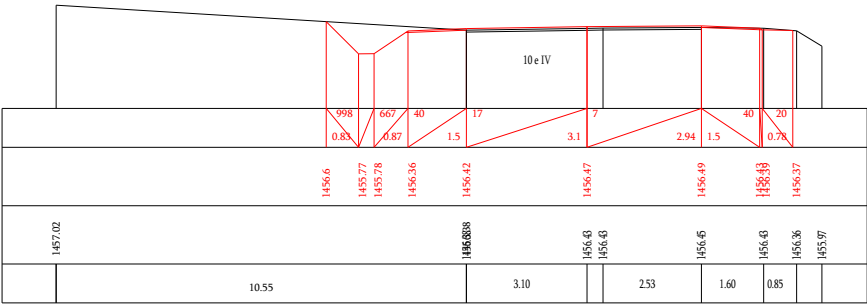

Կմ 13-680

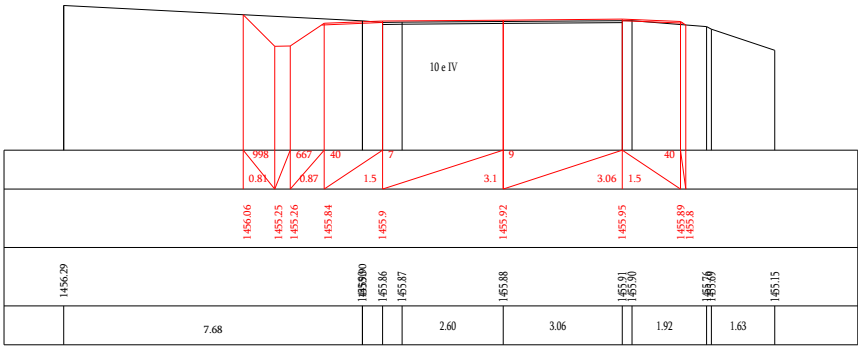

Կմ 13-700

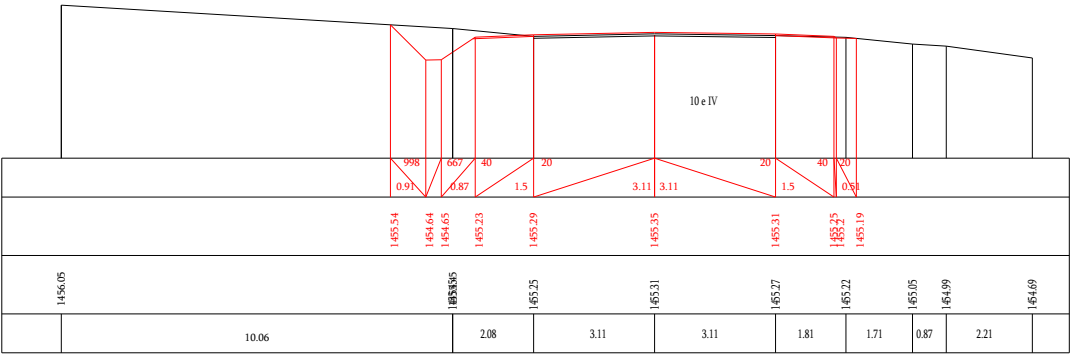

Կմ 13-720

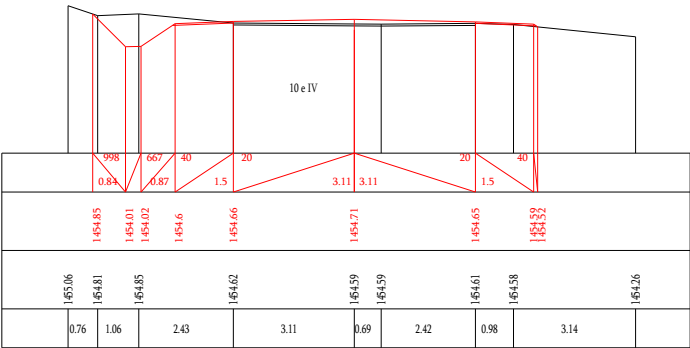

Կմ 13-740

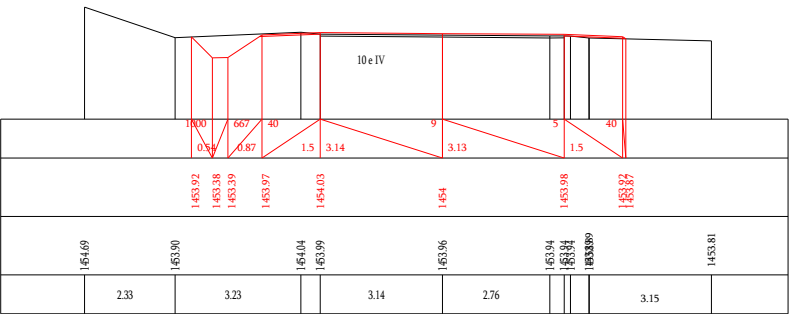

Կմ 13-760

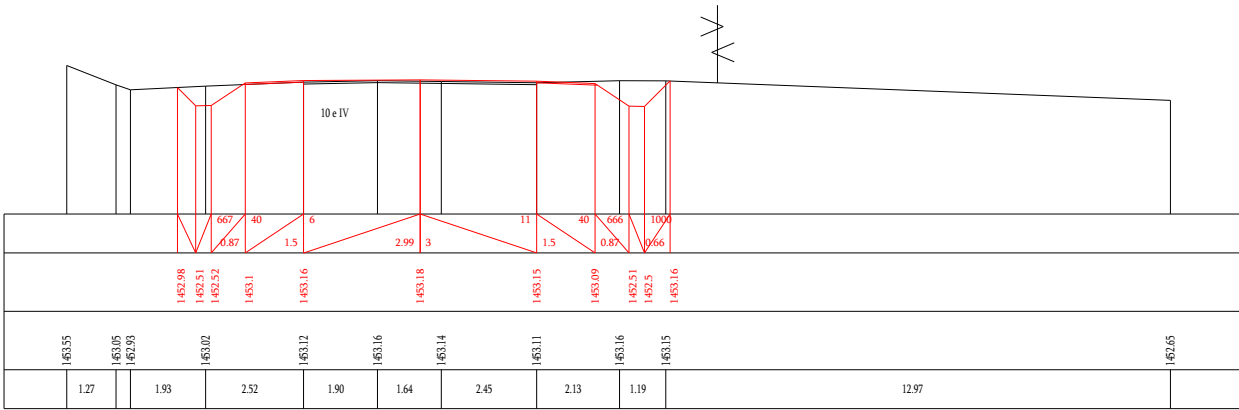

Կմ 13-780

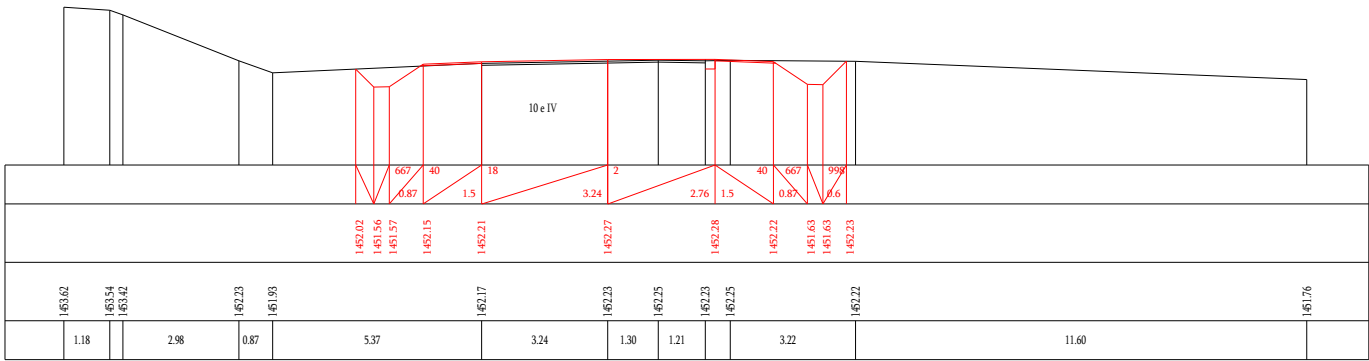

Կմ 13-800

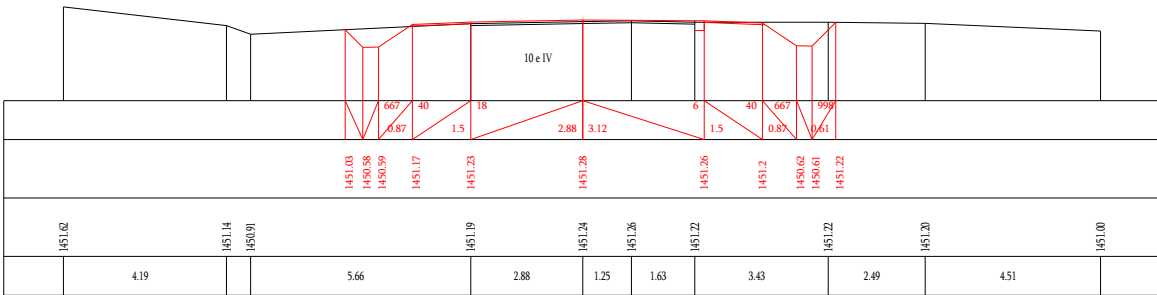

Կմ 13-820

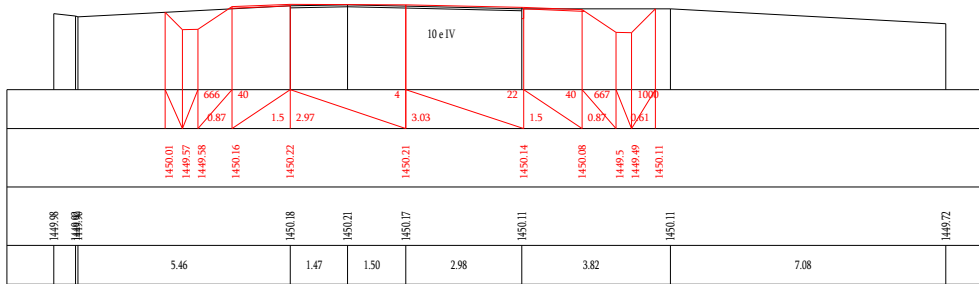

Կմ 13-840

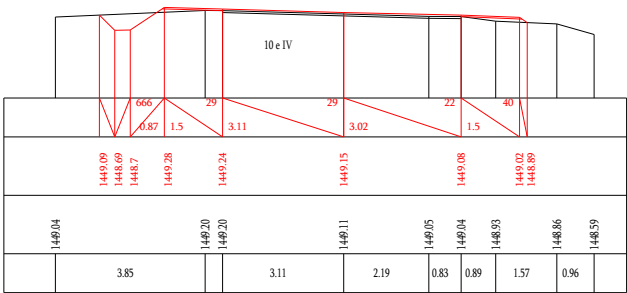

Կմ 13-860

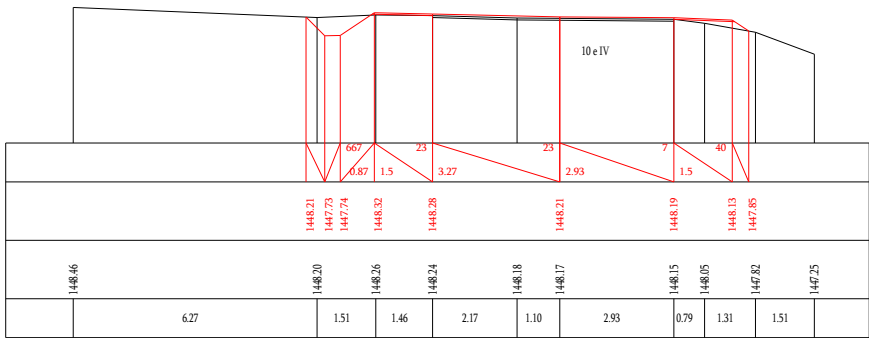

Կմ 13-880

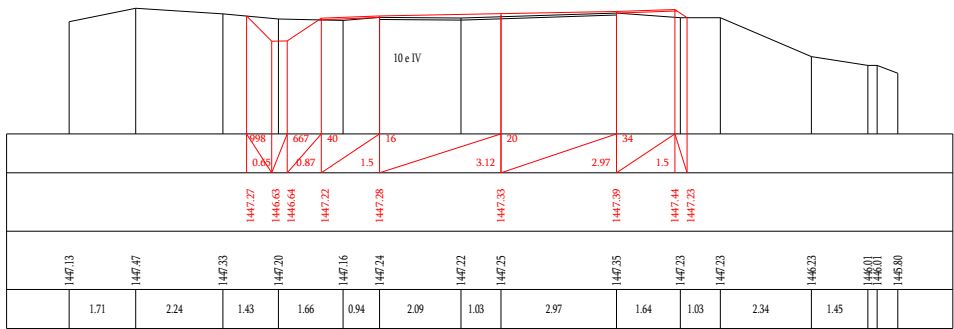

Կմ 13+900

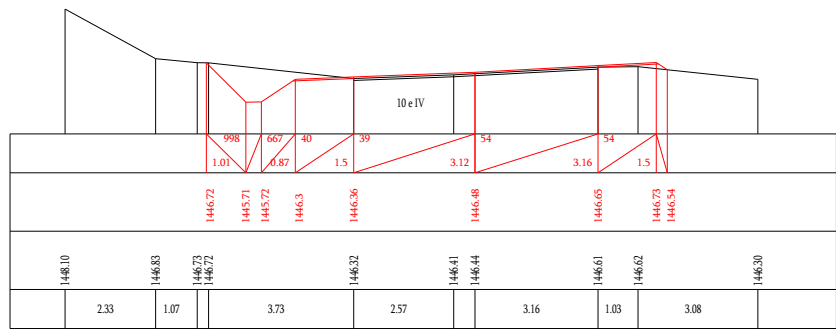

Կմ 13+920

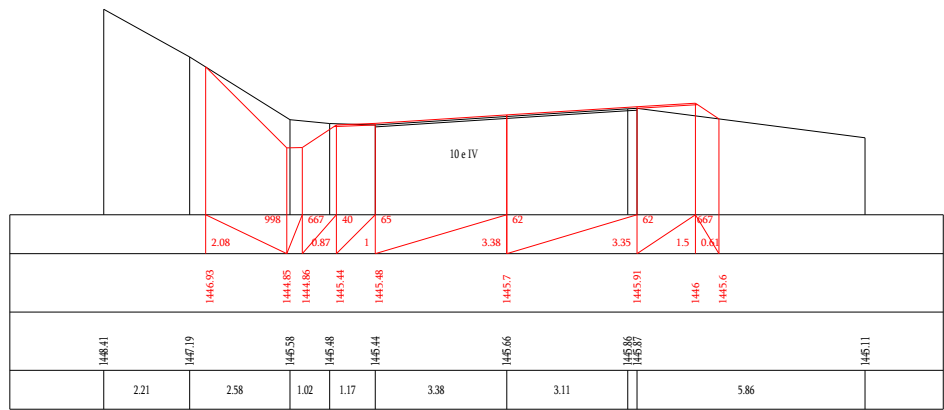

Կմ 13+940

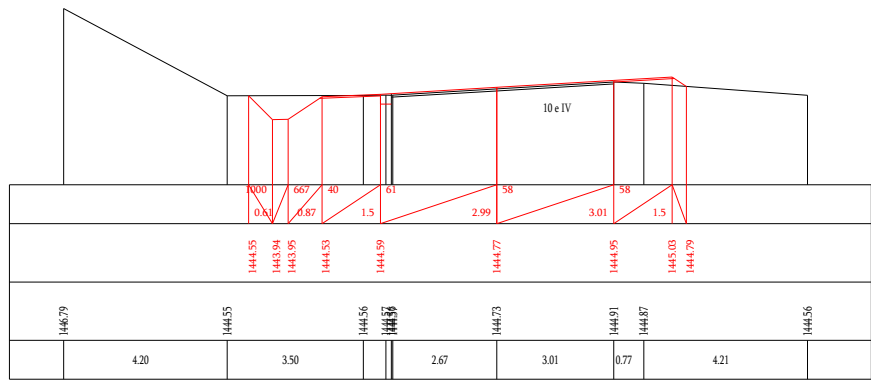

Կմ 13+960

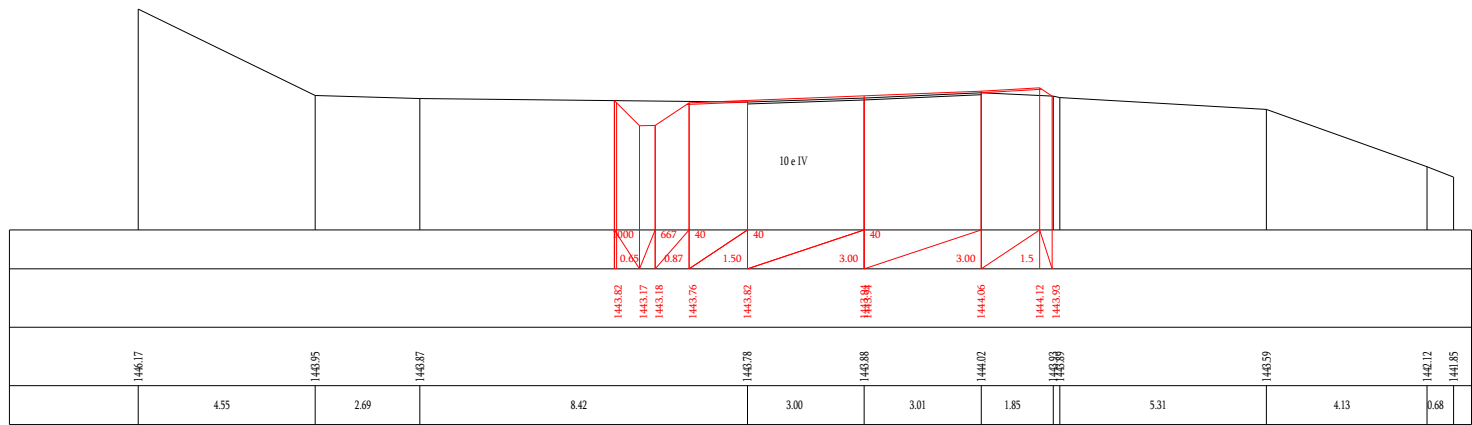

Կմ 13+980

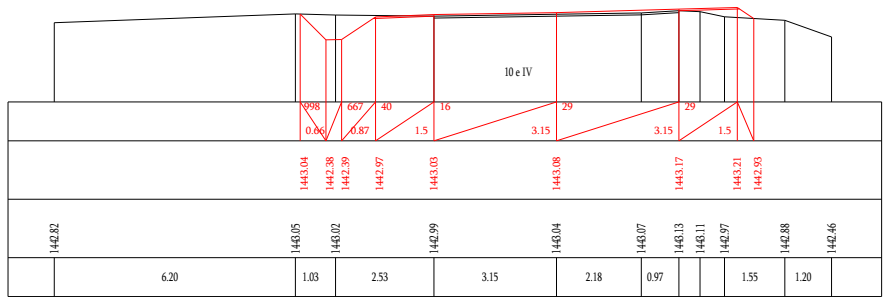

Կմ 14+000

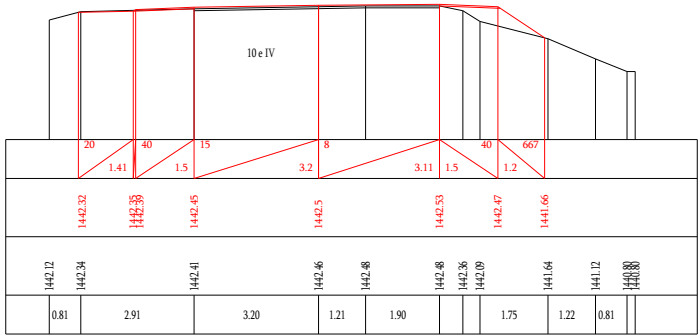

Станция 14+020

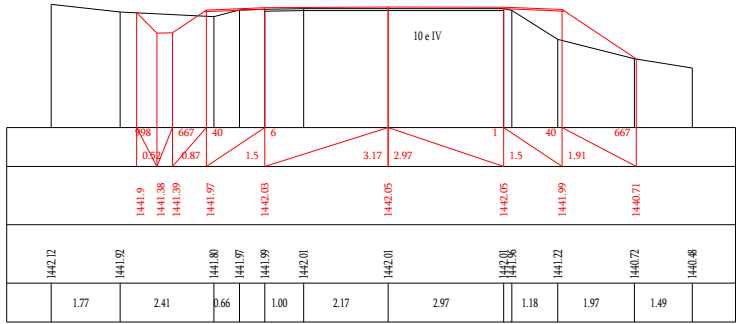

Станция 14+040

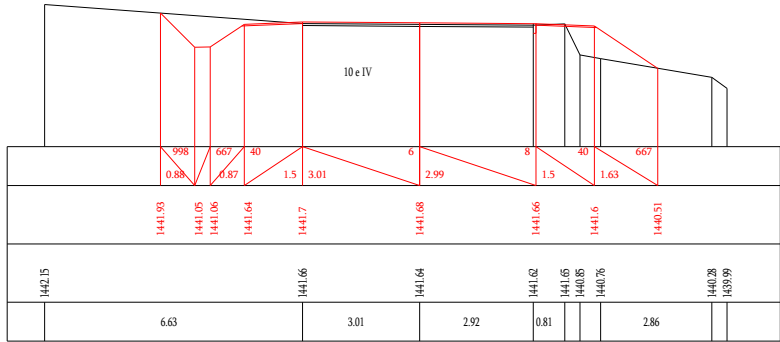

Станция 14+060

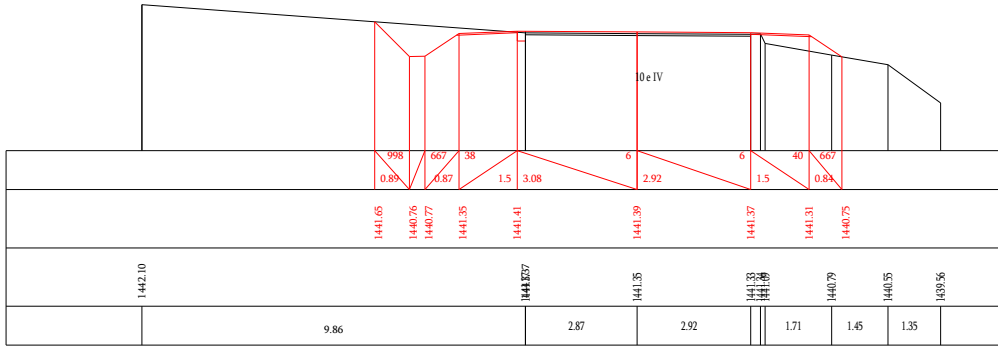

Станция 14+080

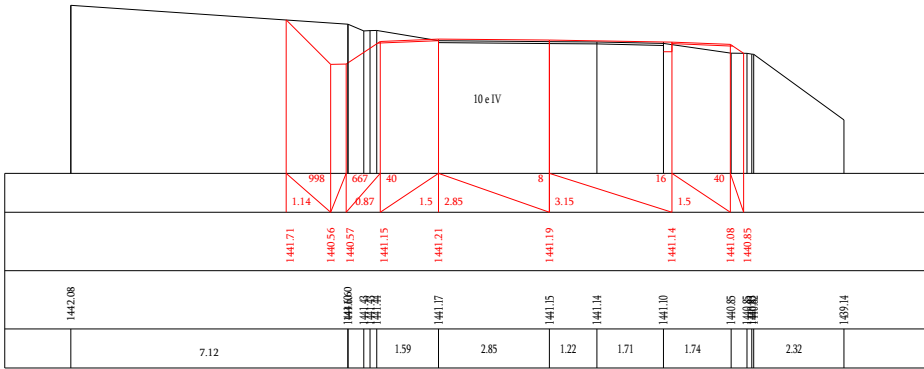

Станция 14+100

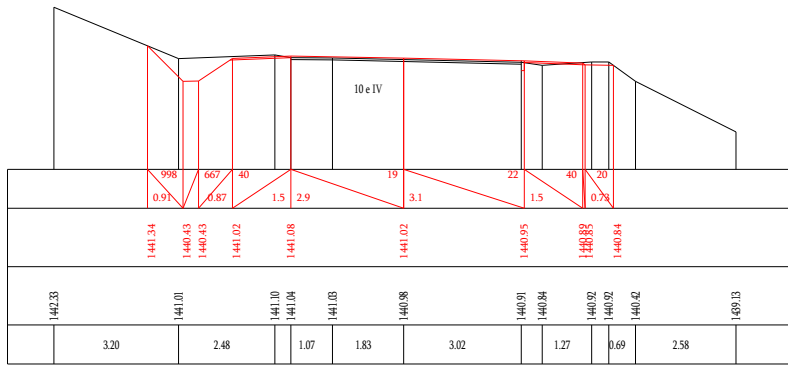

Станция 14+120

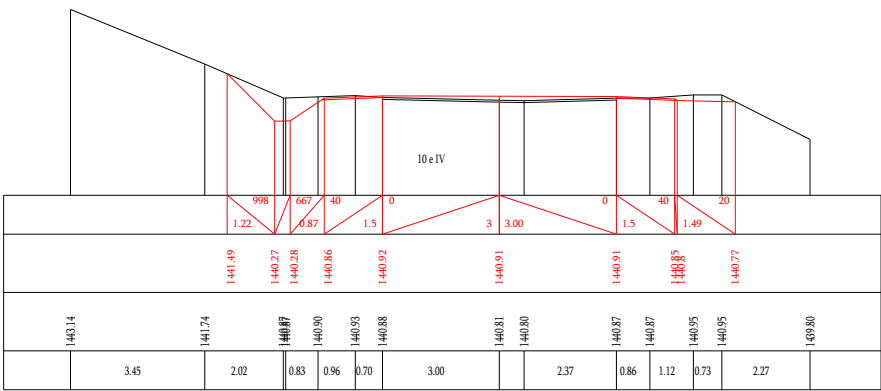

Կմ 14+140

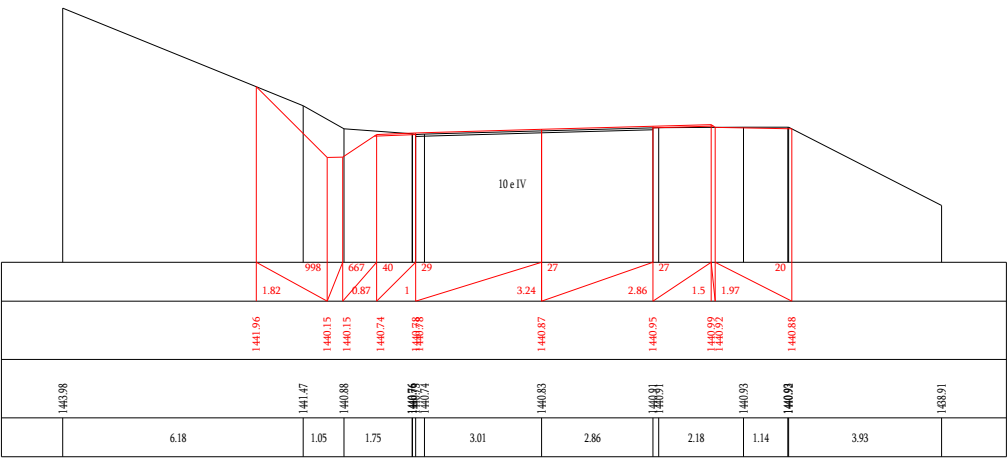

Կմ 14+160

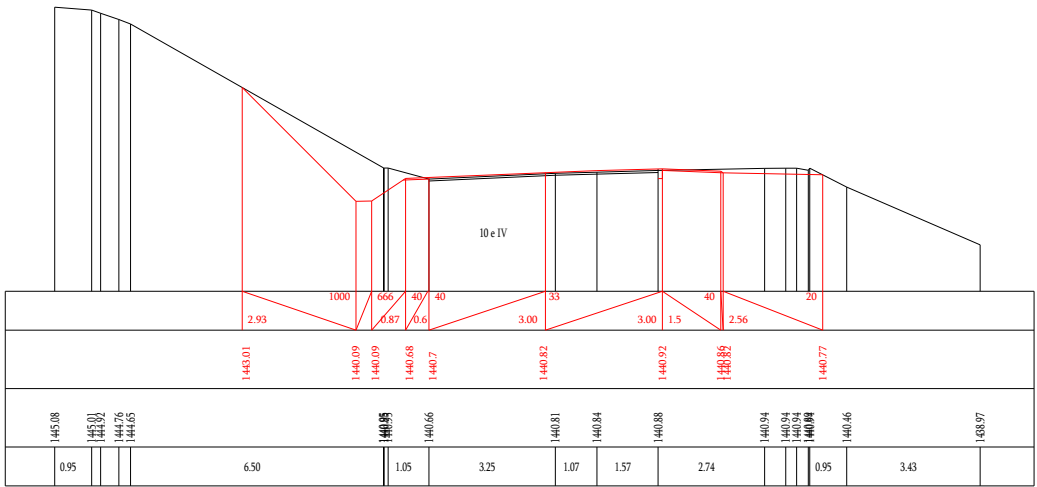

Կմ 14+180

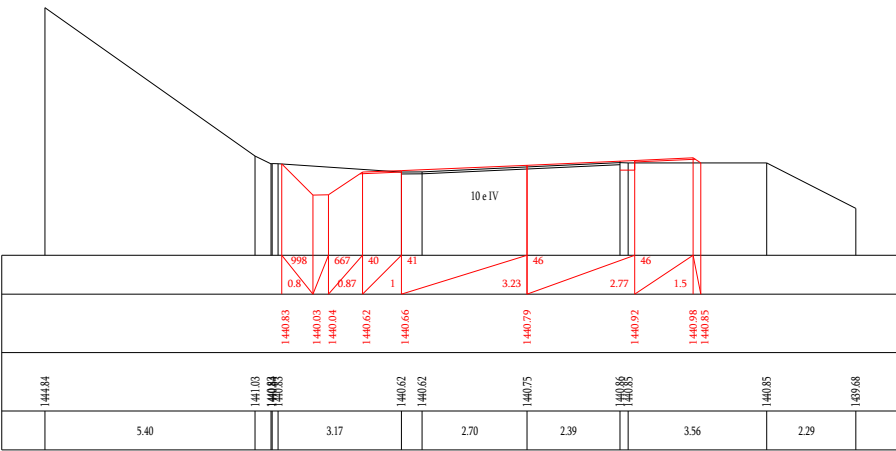

Կմ 14+200

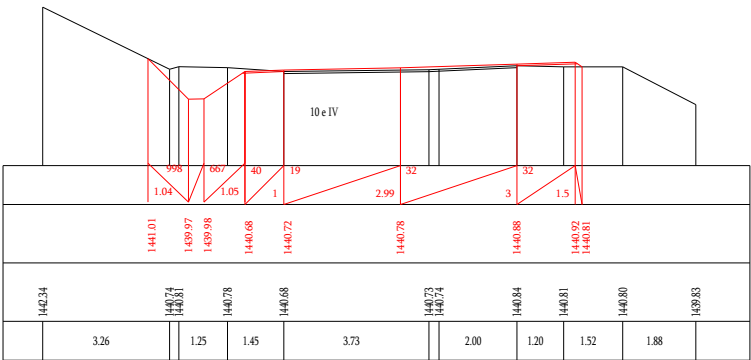

Կմ 14+220

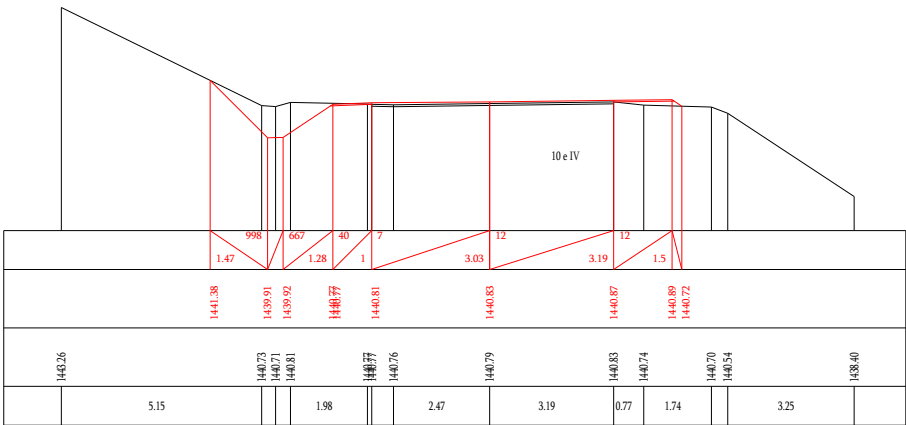

Կմ 14+240

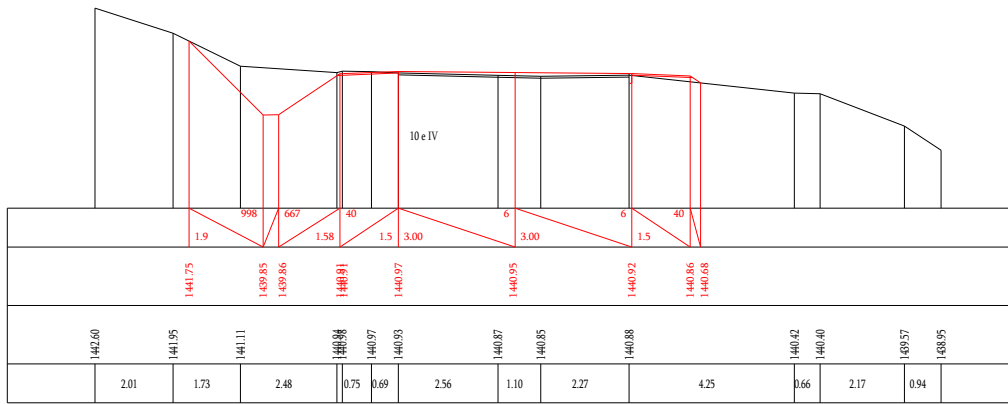

Үд 14-260

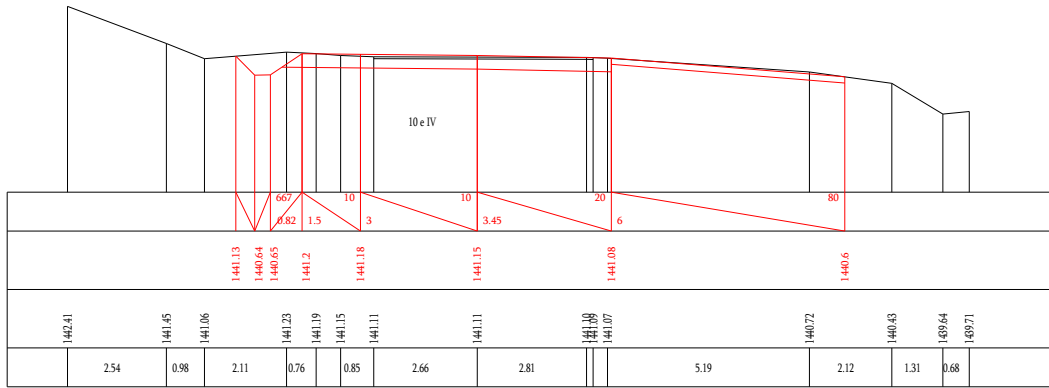

Үд 14-280

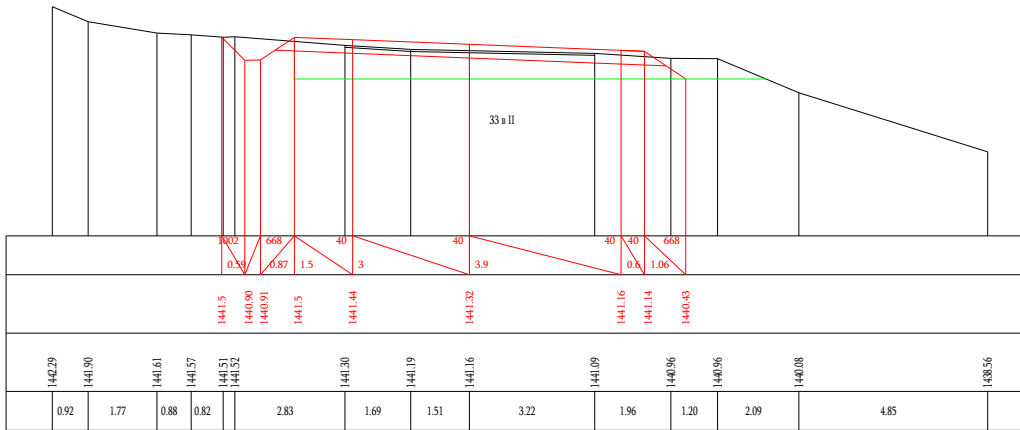

Үд 14-300

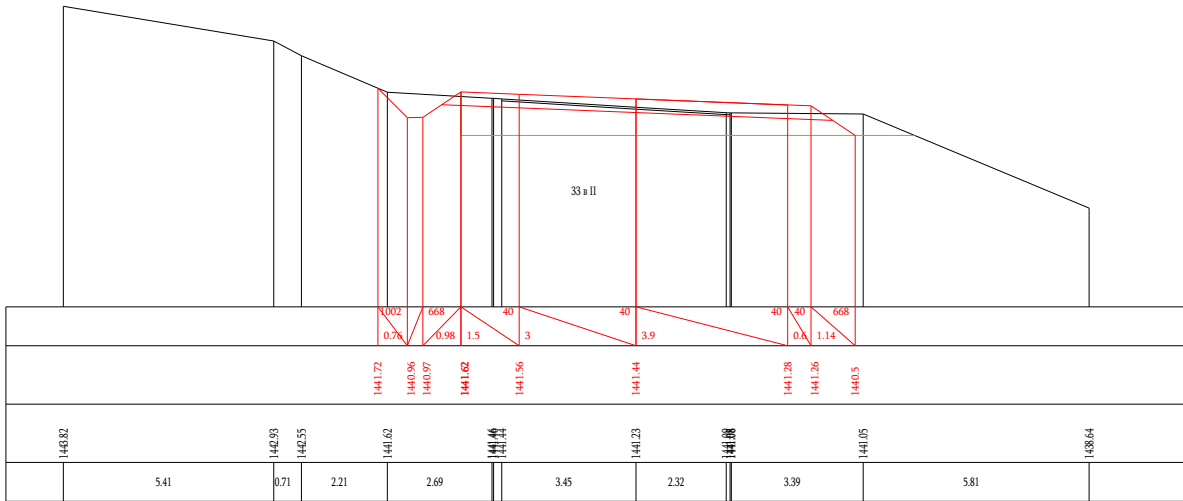

Үд 14-320

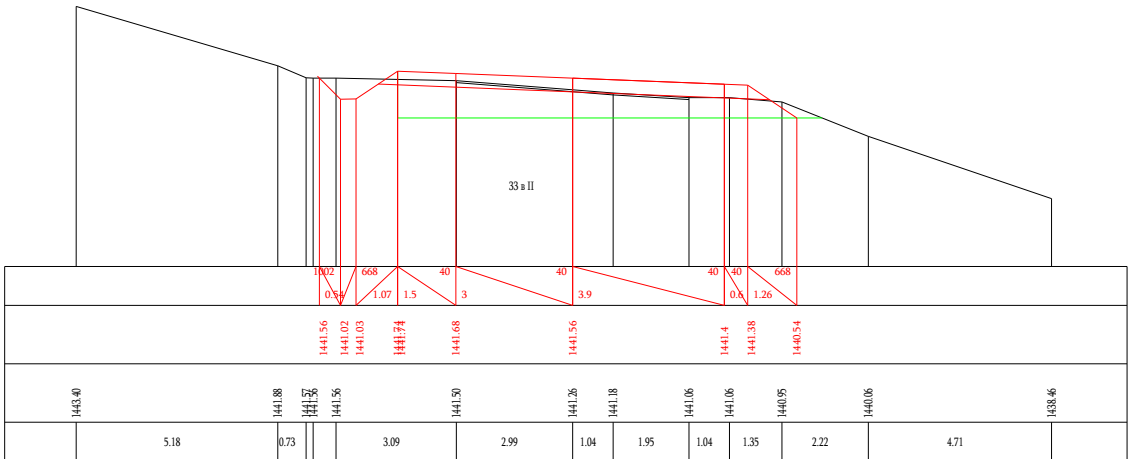

Үд 14-340

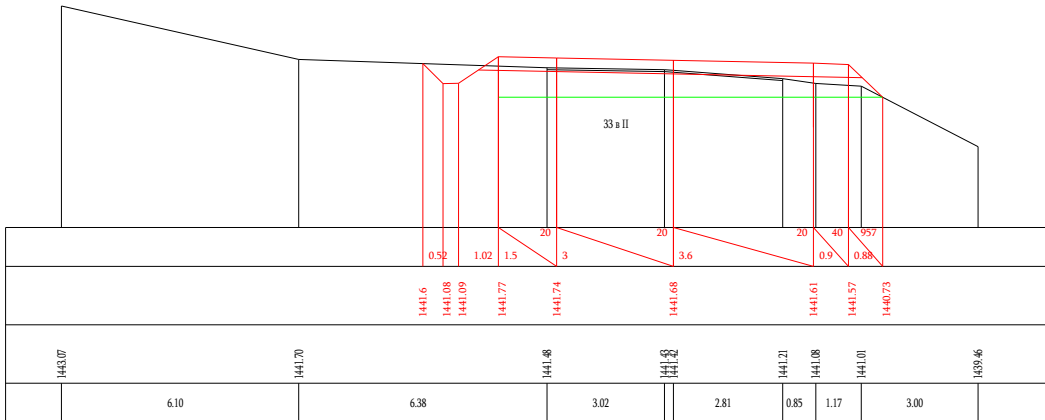

Үд 14-360

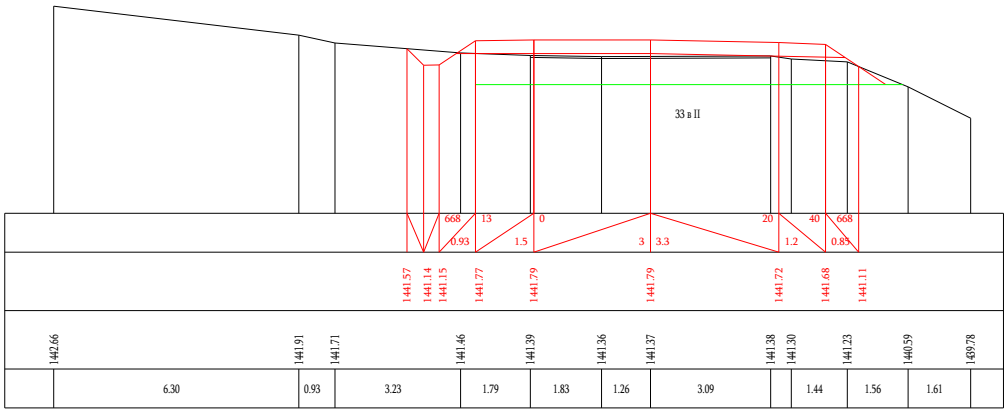

Стр 14-380

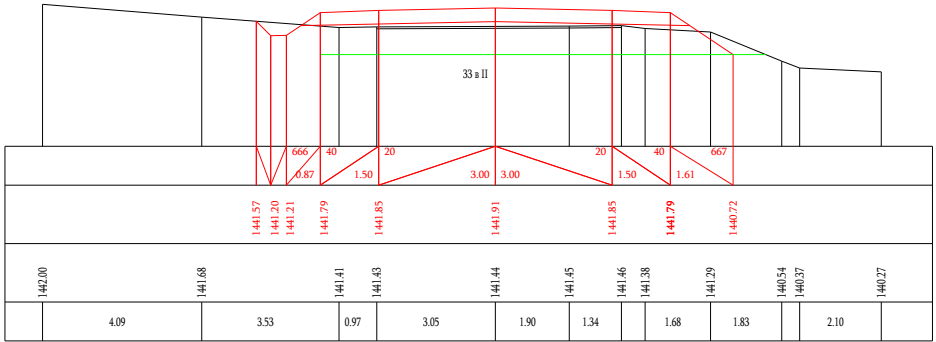

Стр 14-400

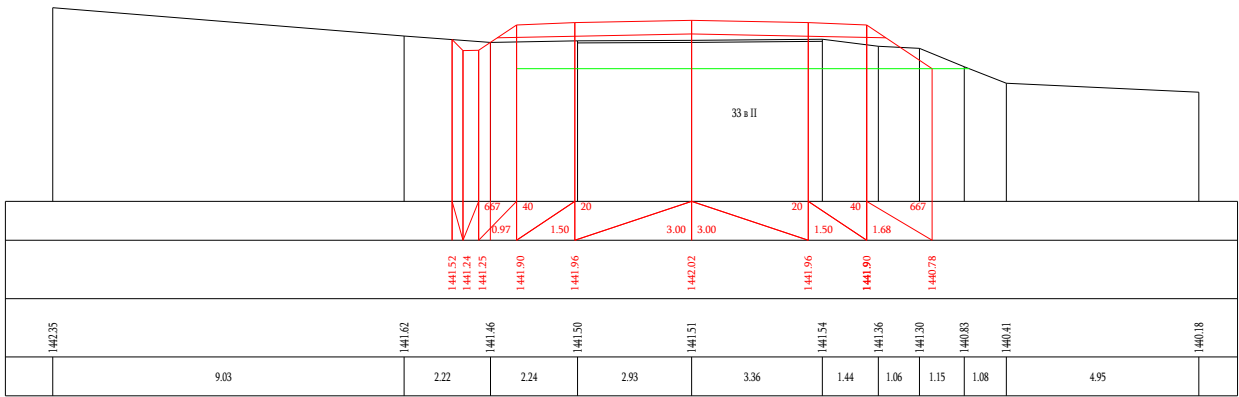

Стр 14-420

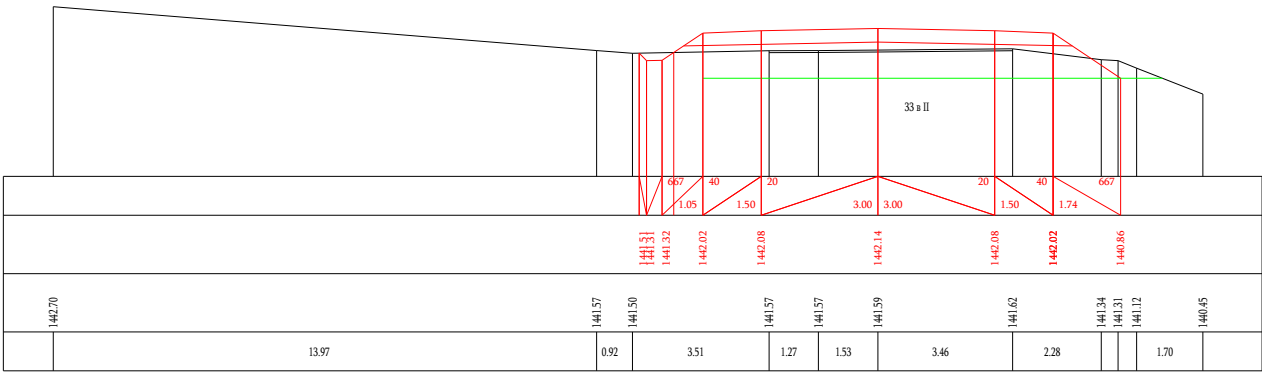

Стр 14-440

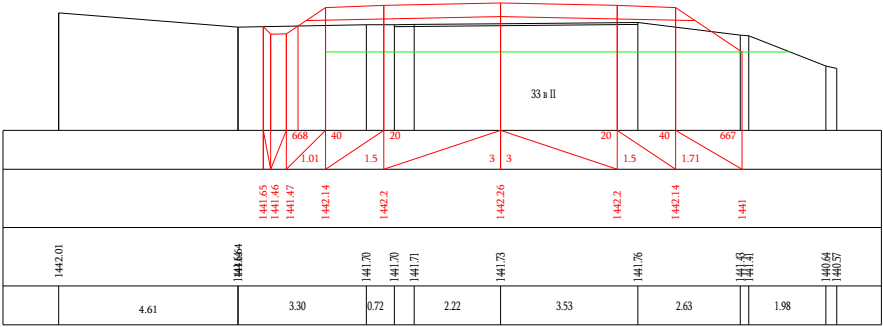

Стр 14-460

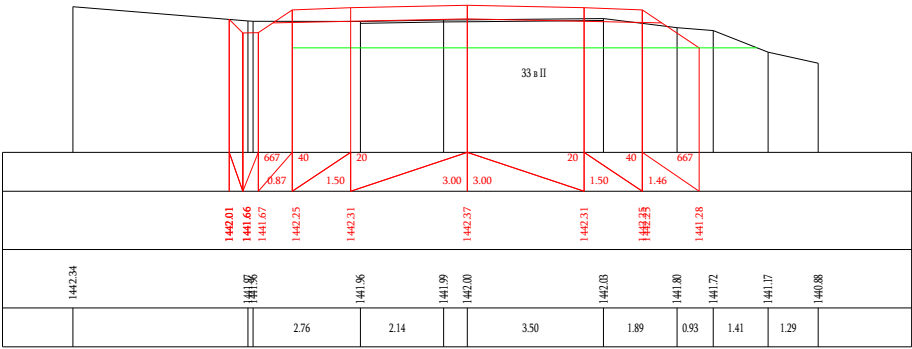

Стр 14-480



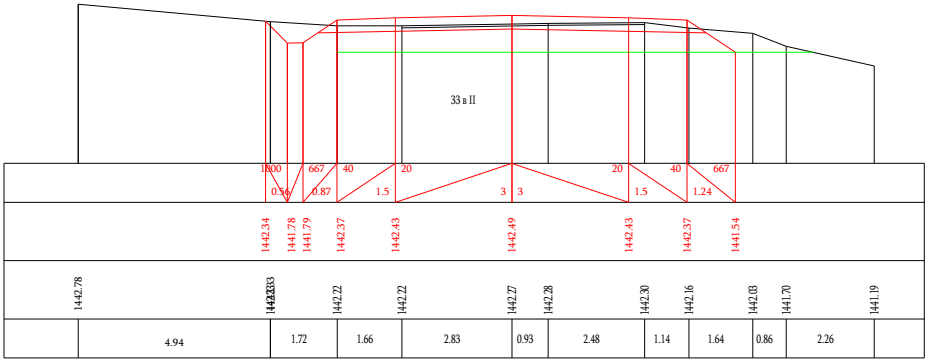

Үл 14-500

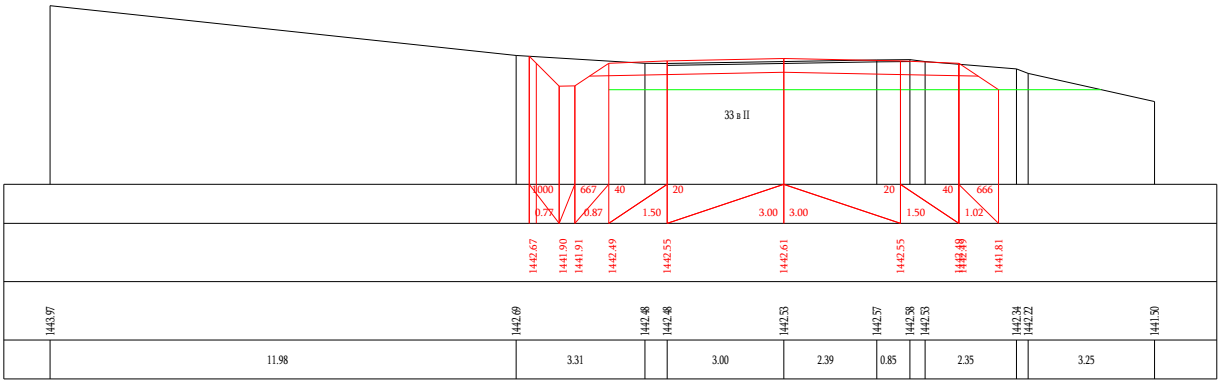

Үл 14-520

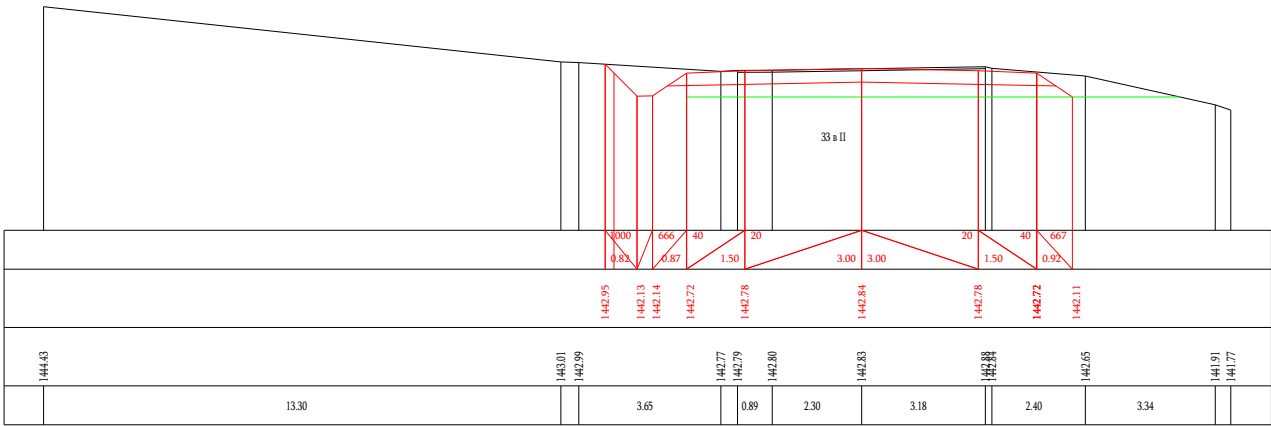

Үл 14-540

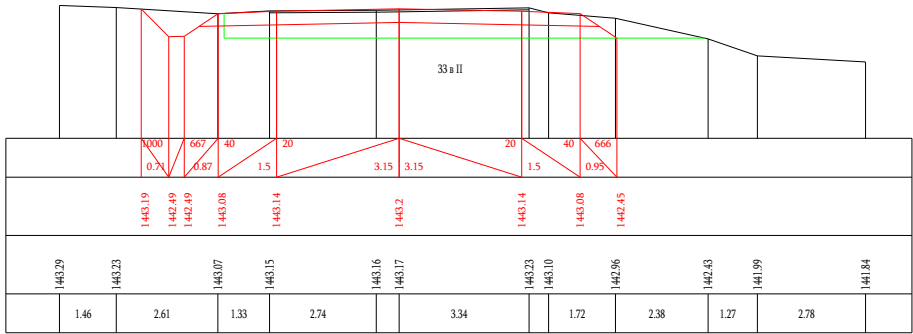

Үл 14-560

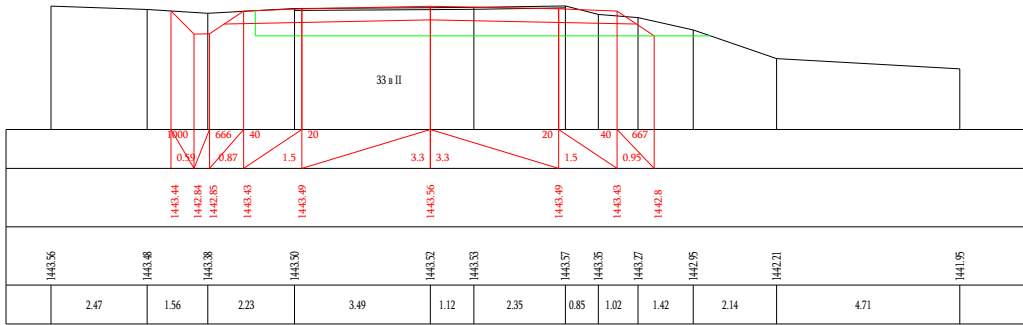

Үл 14-580

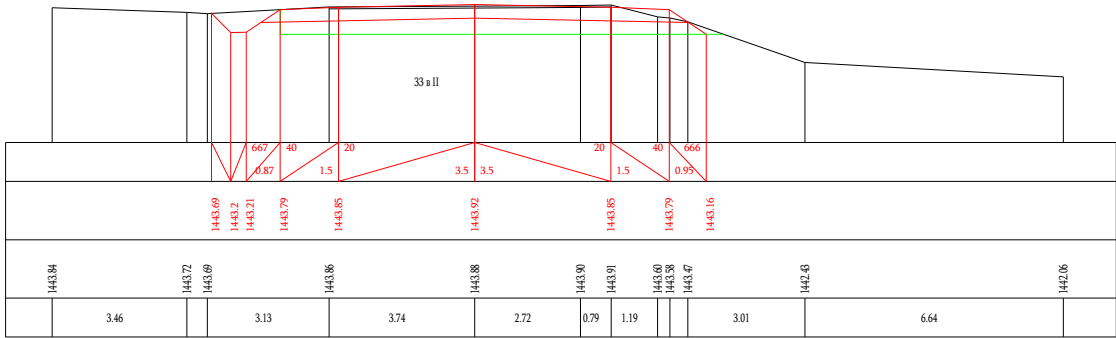

Үл 14-600

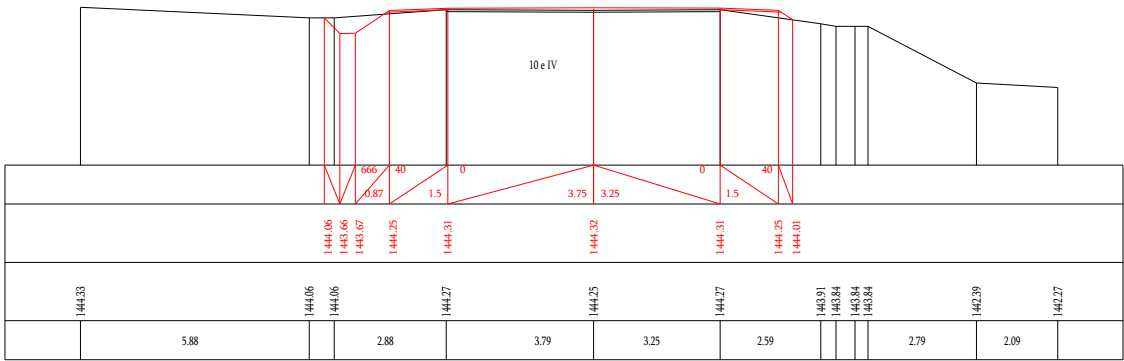

Կմ 14+620

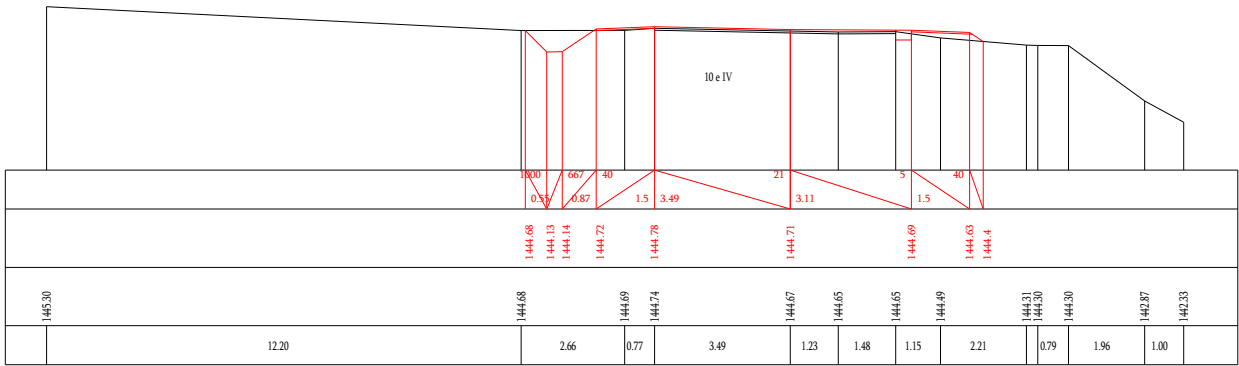

Կմ 14+640



Կմ 14+660

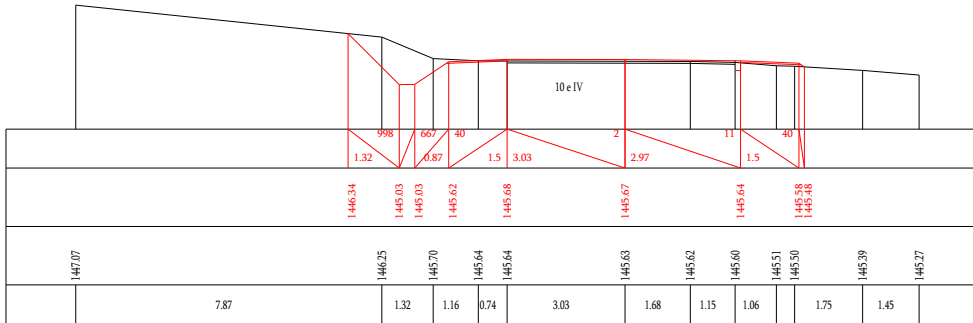

Կմ 14+680

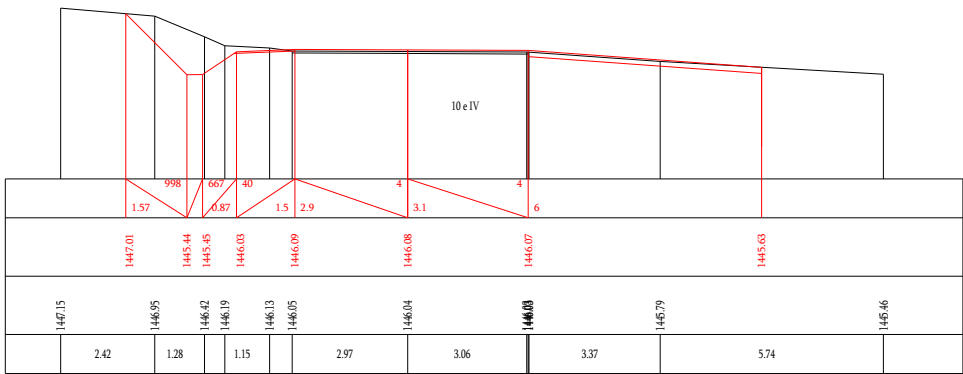

Կմ 14+700

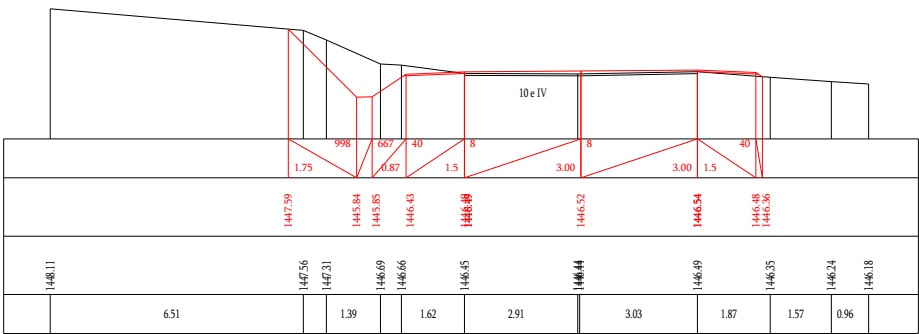

Կմ 14+720







Կմ 14+980

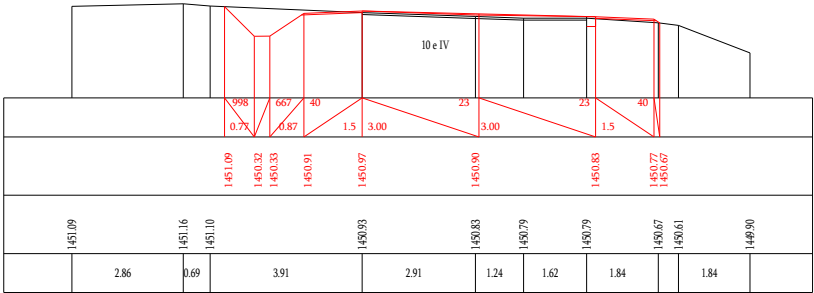

Կմ 15+000

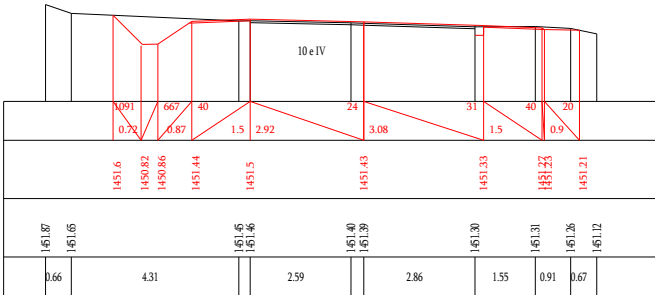

Կմ 15+020

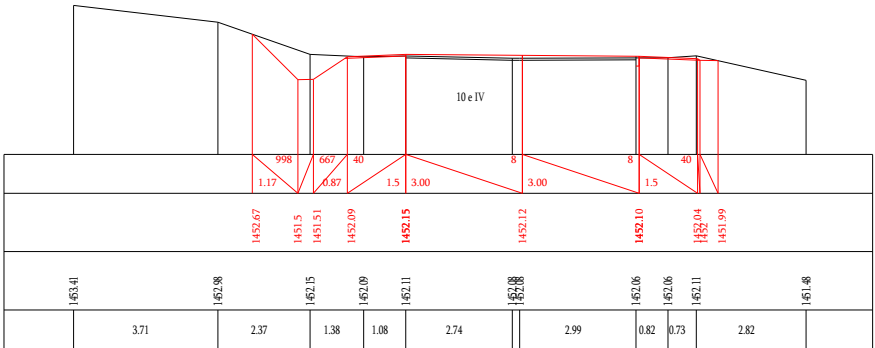

Կմ 15+040

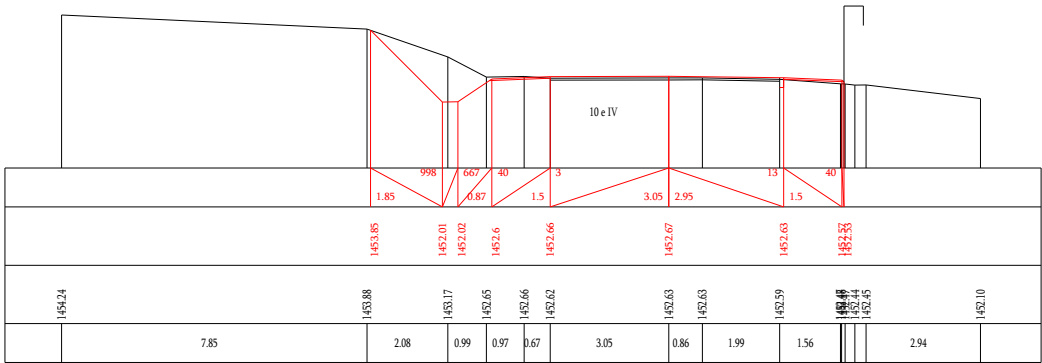

Կմ 15+060

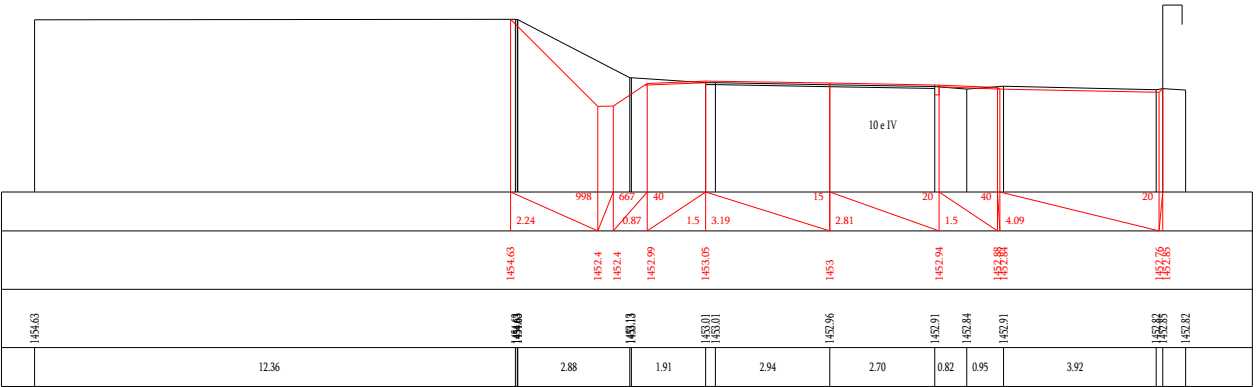

Կմ 15+080

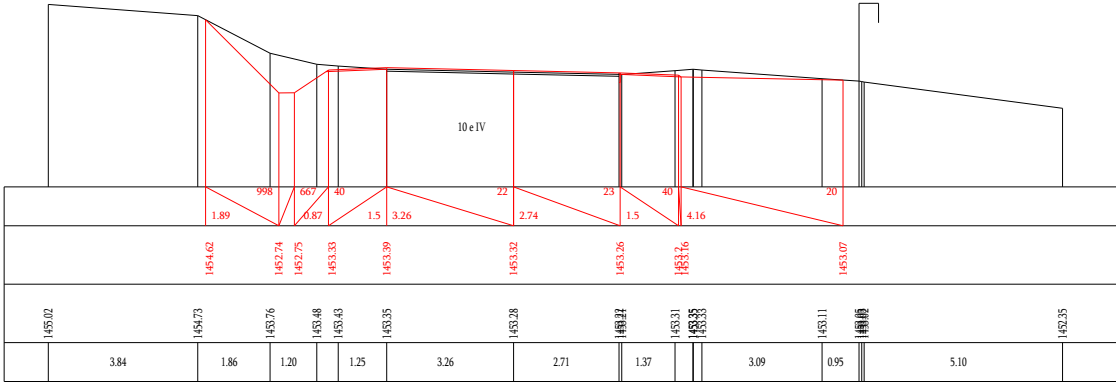

Կմ 15+100

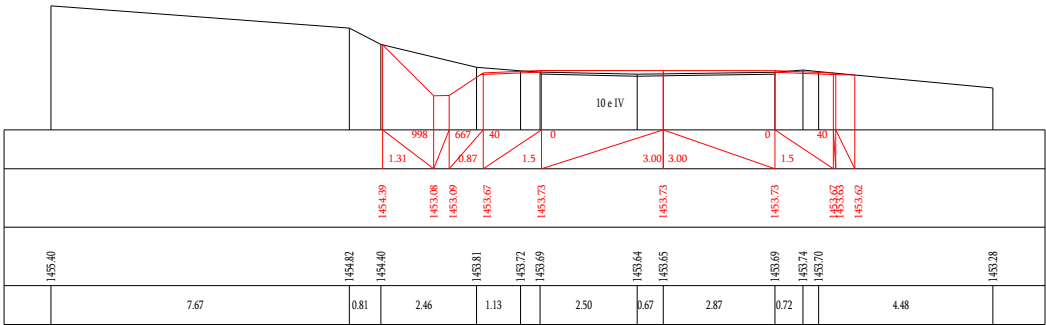

Կմ 15+120

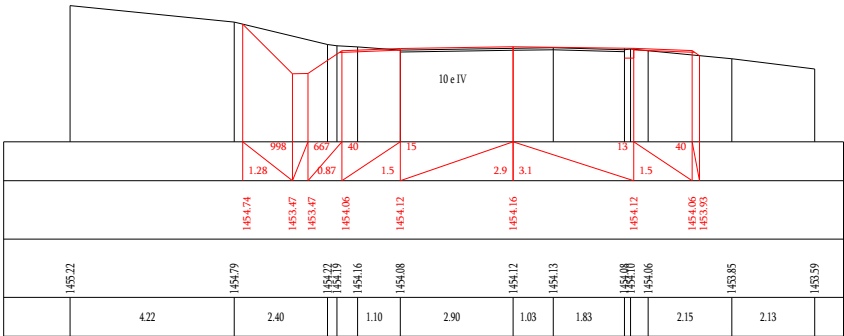

Կմ 15+140

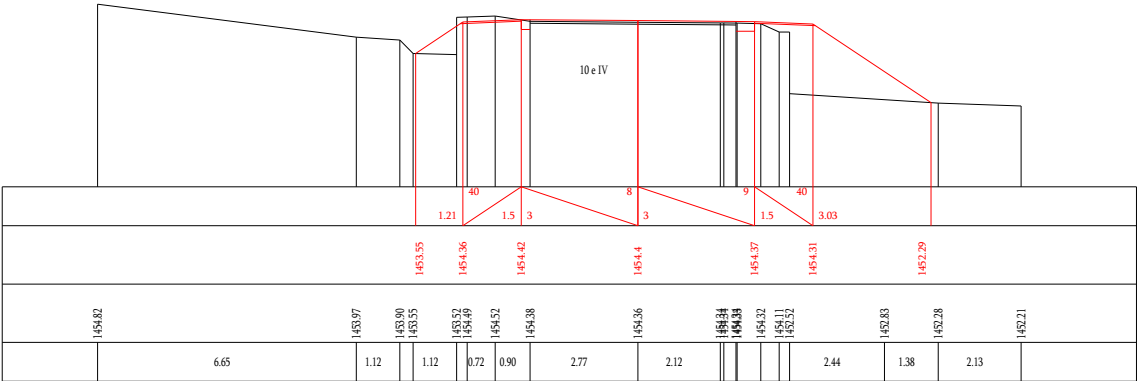

Կմ 15+160

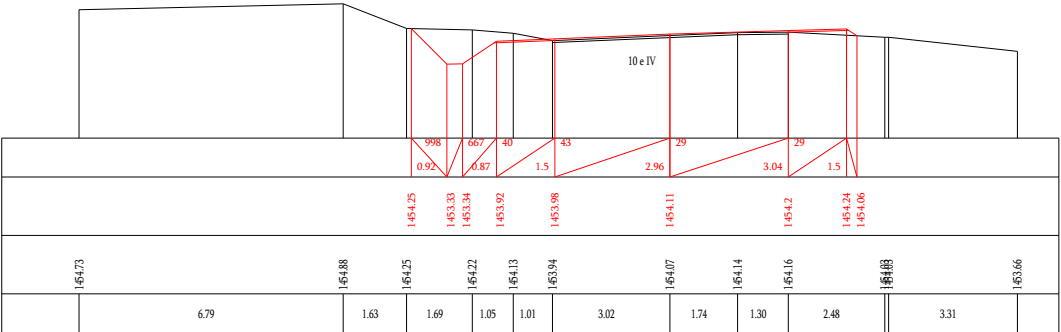

Կմ 15+180

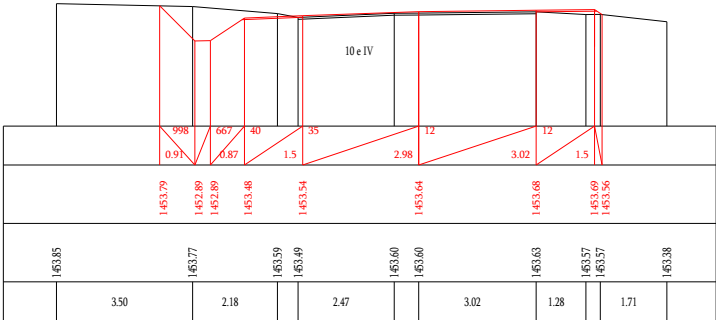

Կմ 15+200

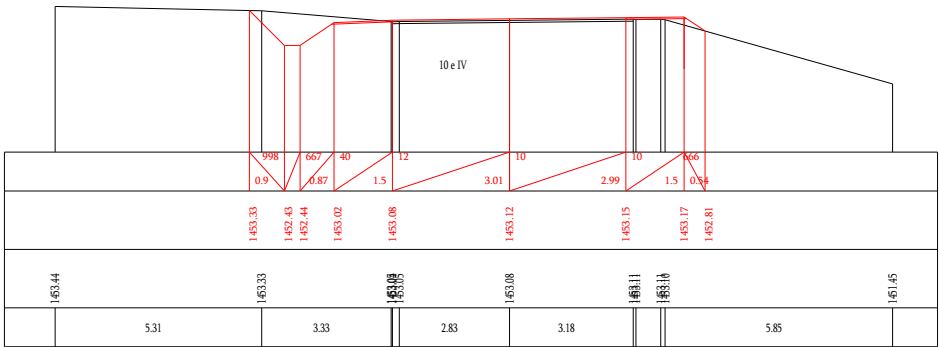

Կմ 15+220

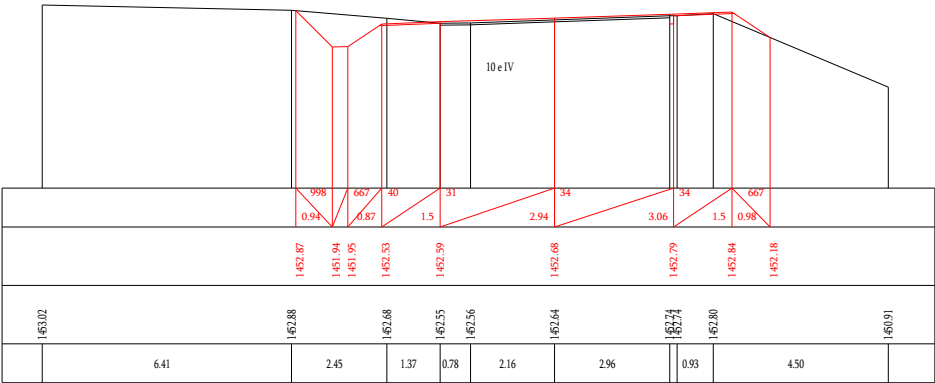

Կմ 15+240

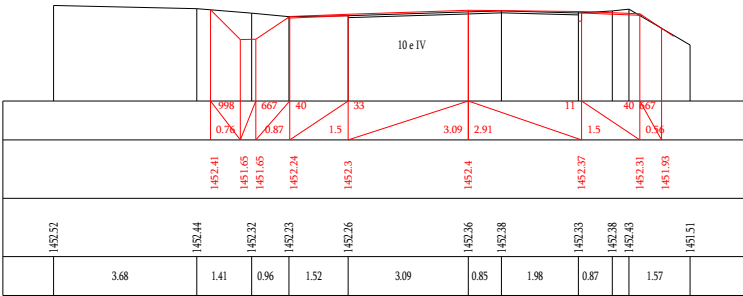

Կմ 15+260

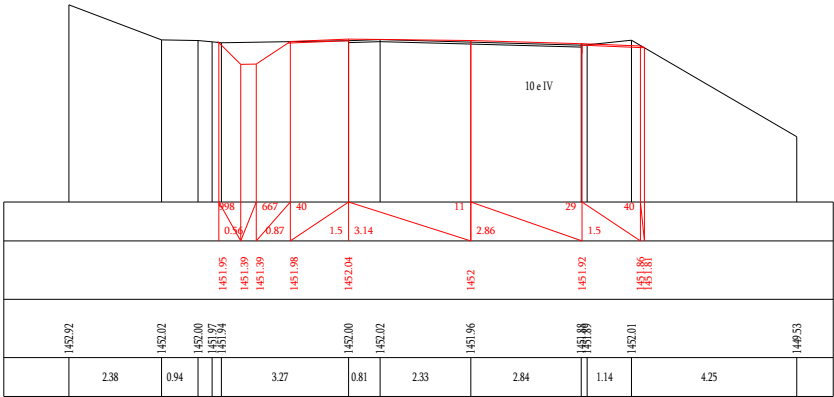

Կմ 15+280

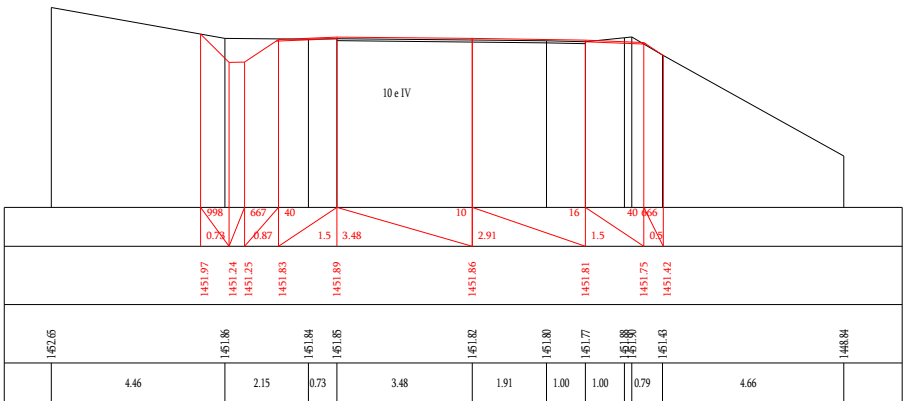

Կմ 15+300

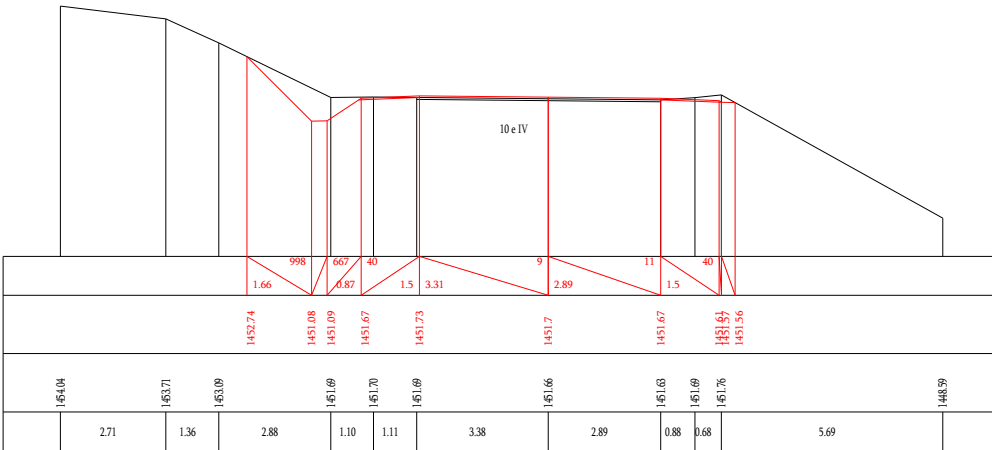

Կմ 15+320

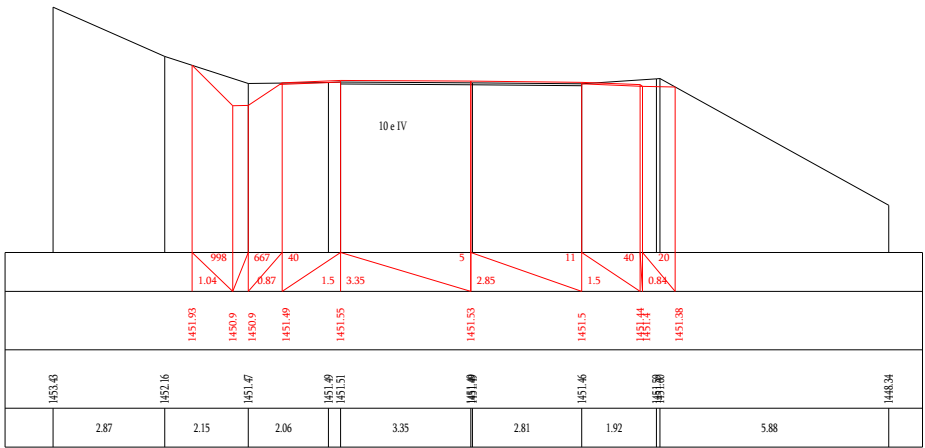

Կմ 15:340

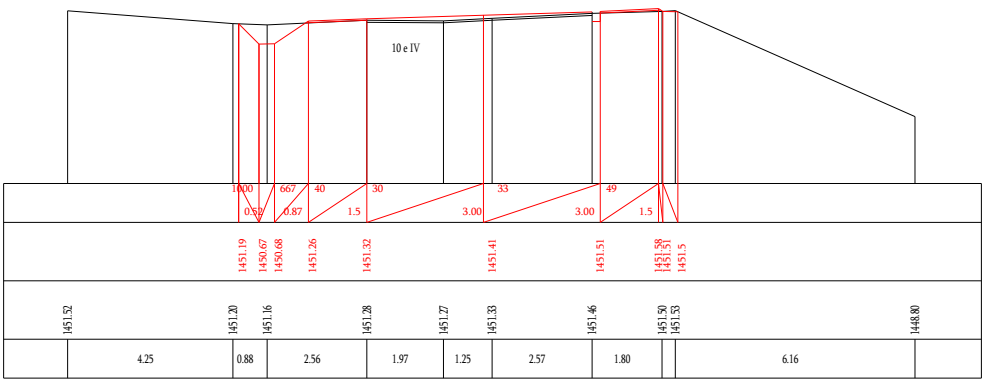

Կմ 15:360

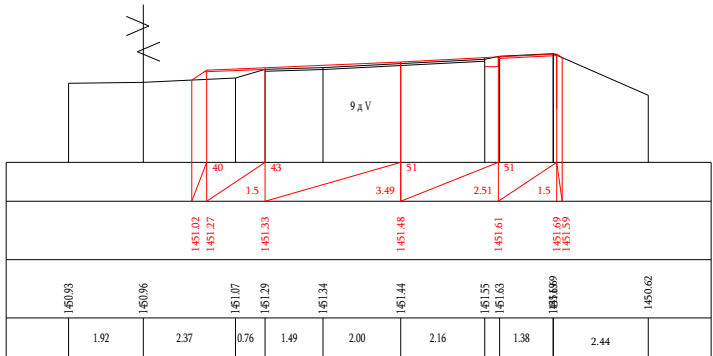

Կմ 15:380

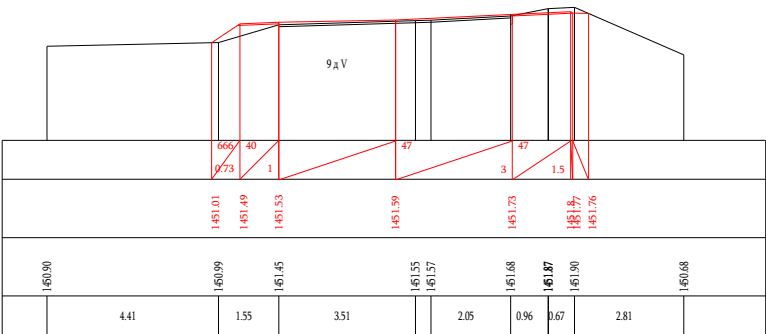

Կմ 15:400

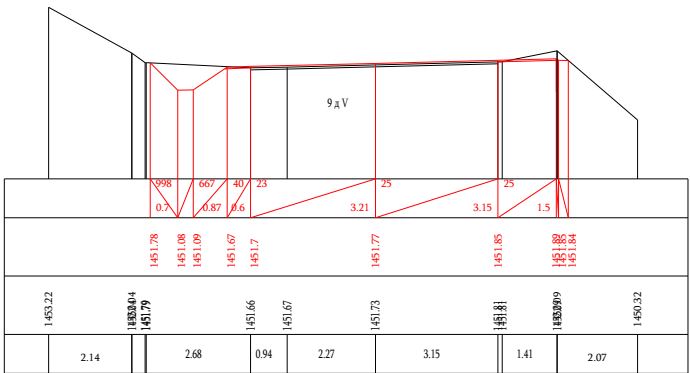

Կմ 15:420

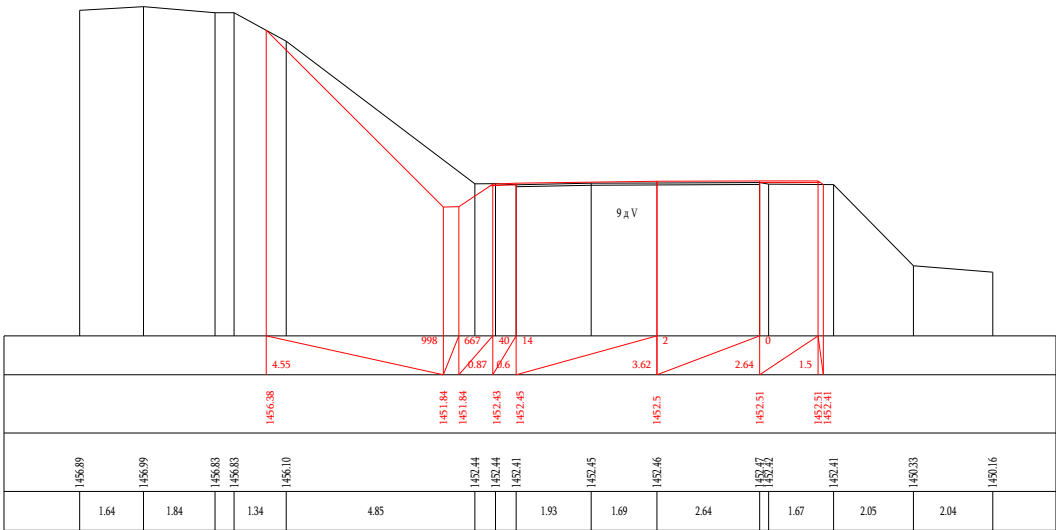

Կմ 15:440



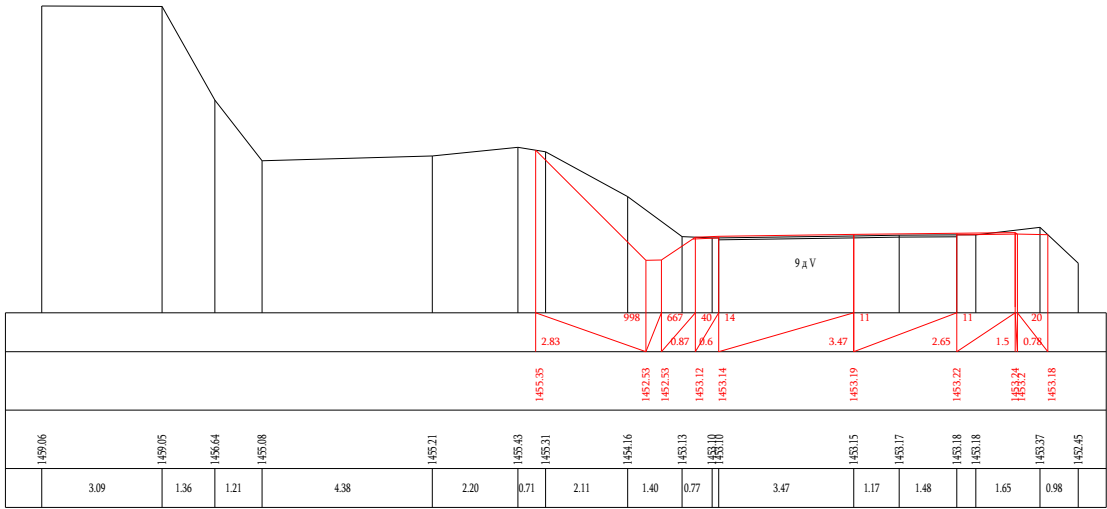

Чд 15-460

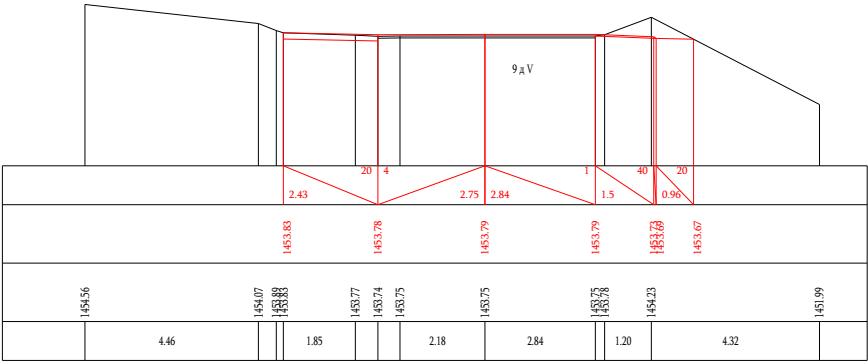

Чд 15-480

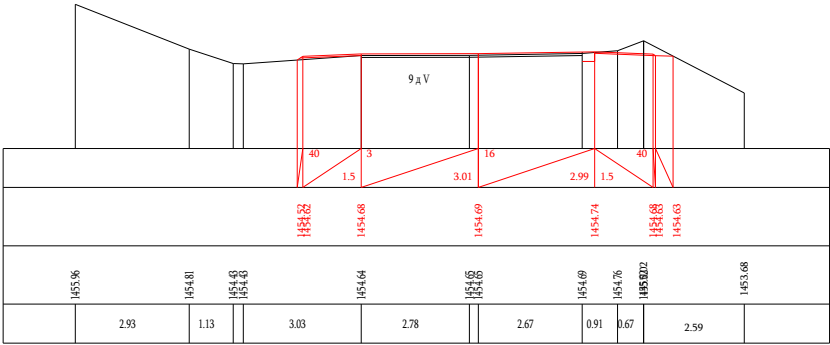

Чд 15-500

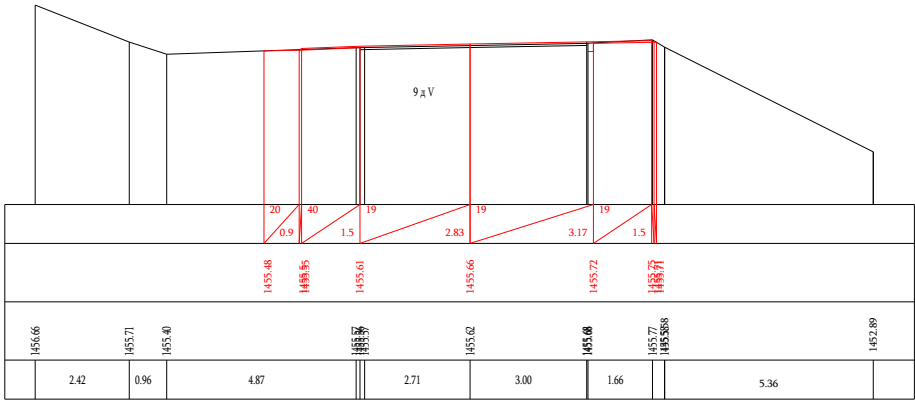

Чд 15-520

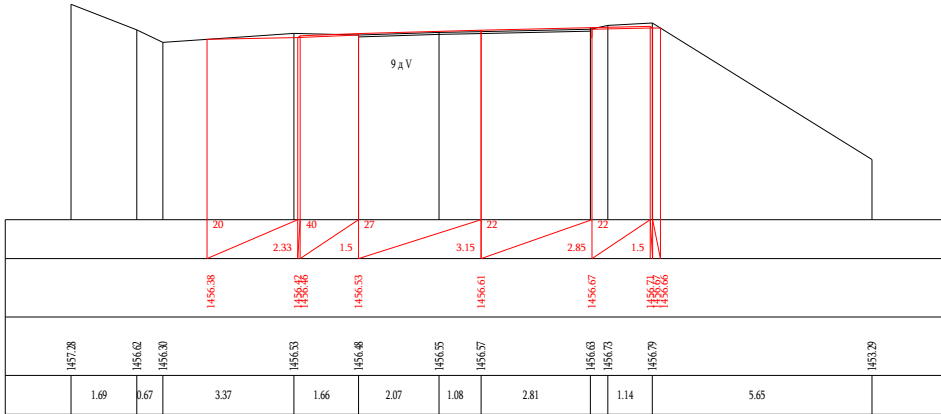

Чд 15-540

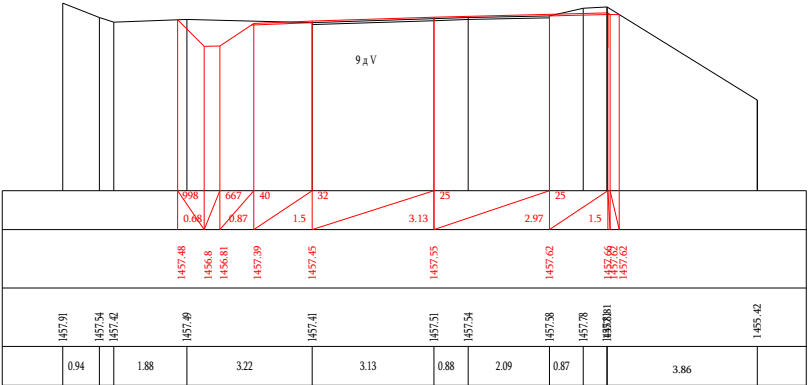

Чд 15-560

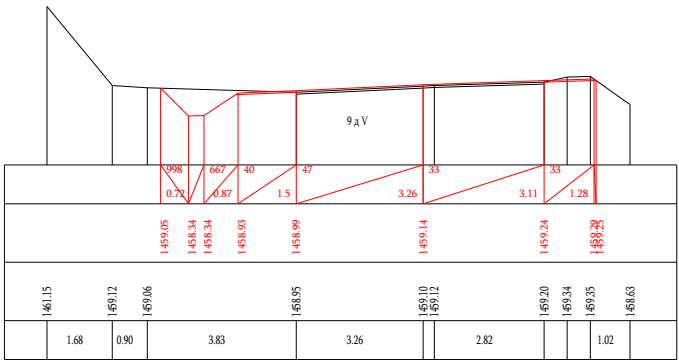

Чд 15-600

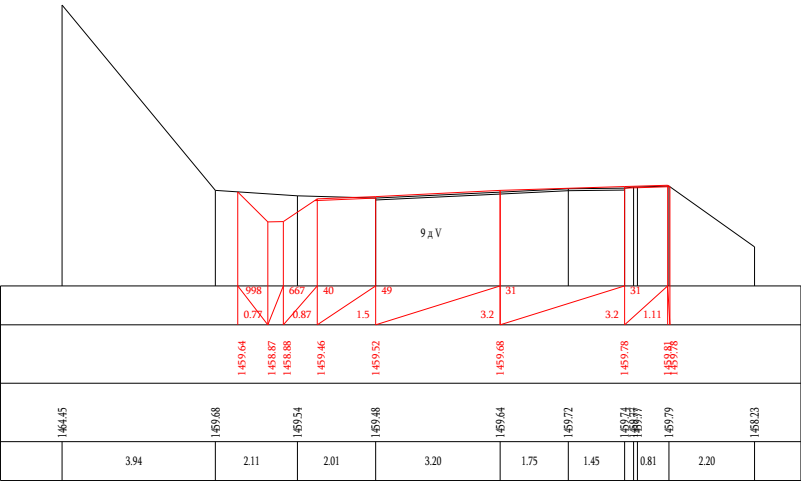

Чд 15-620

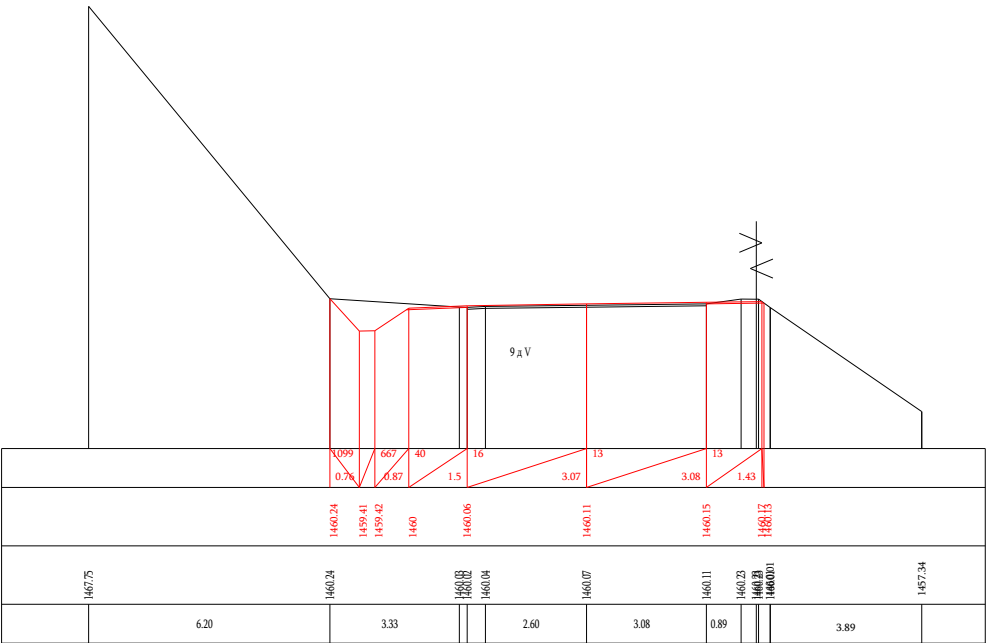

Чд 15-640

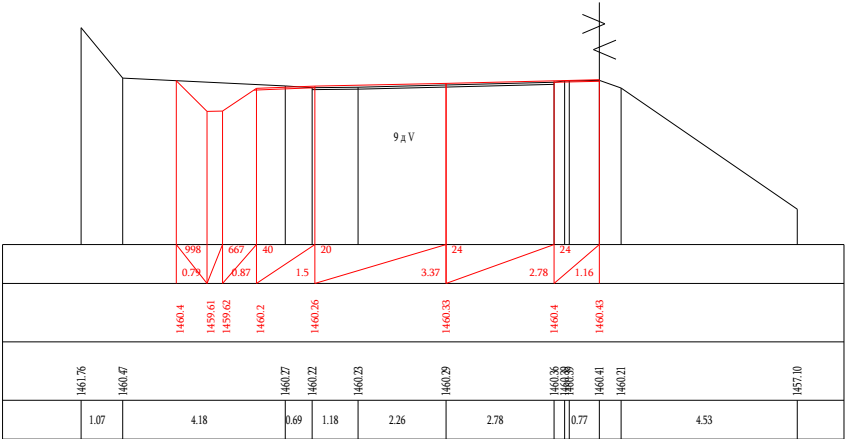

Чд 15-660

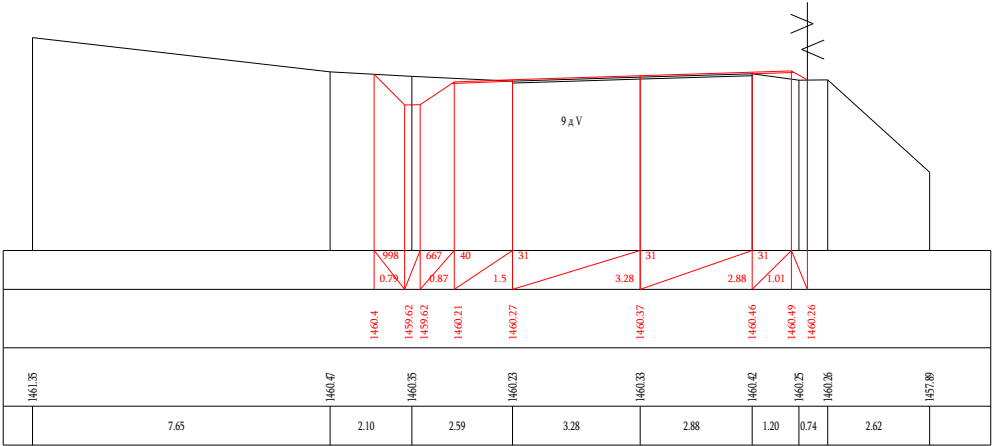

Чд 15-680

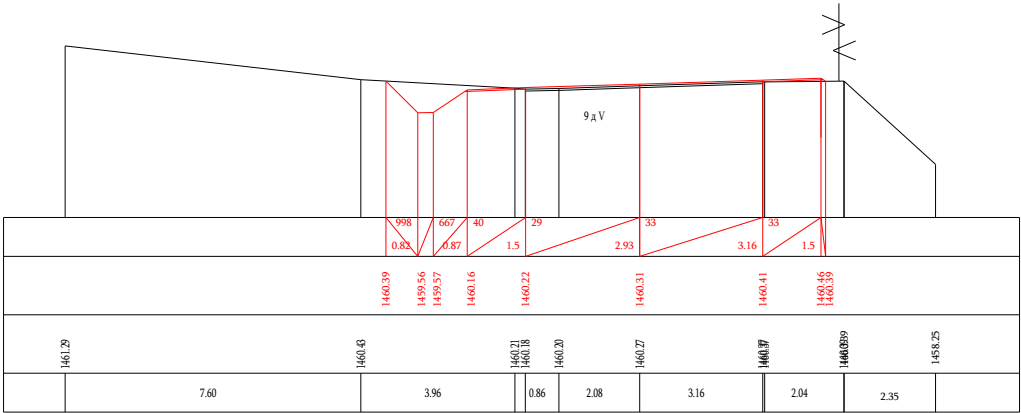

Чд 15-700



Կմ 15:720

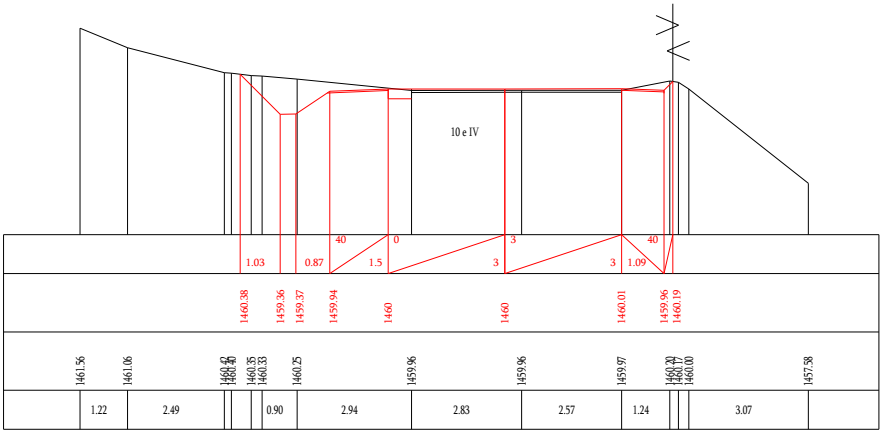

Կմ 15:740

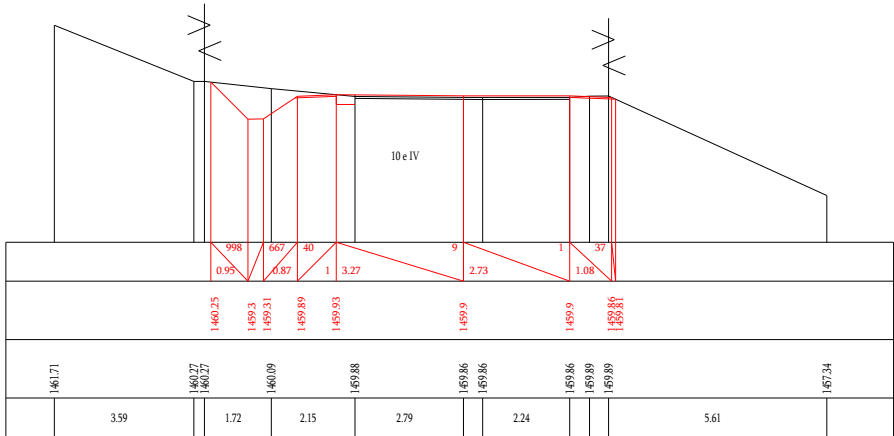

Կմ 15:760

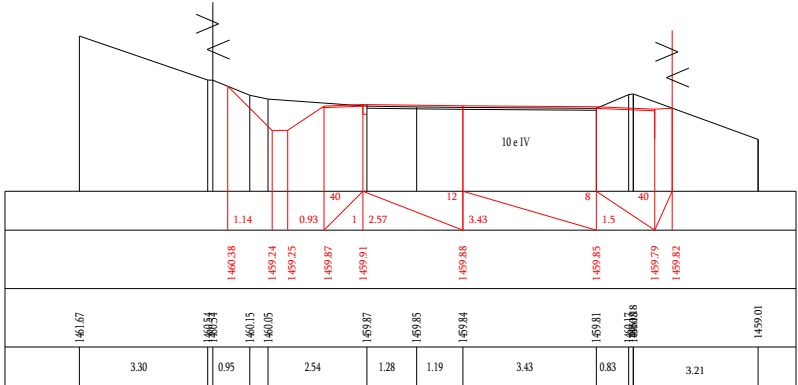

Կմ 15:780

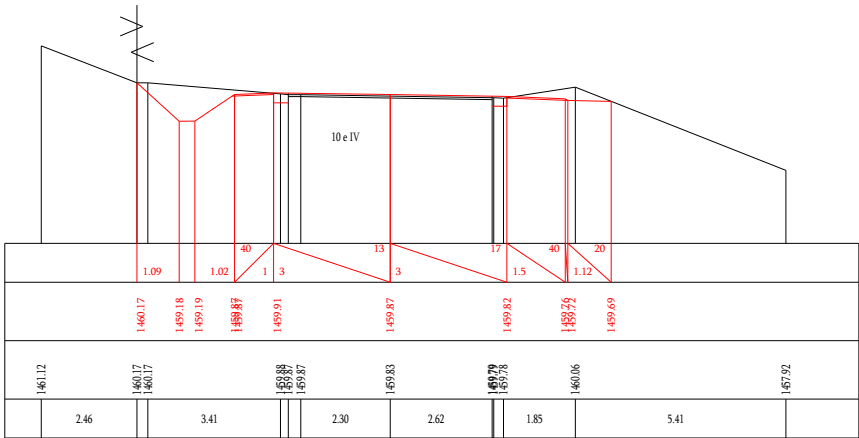

Կմ 15:800

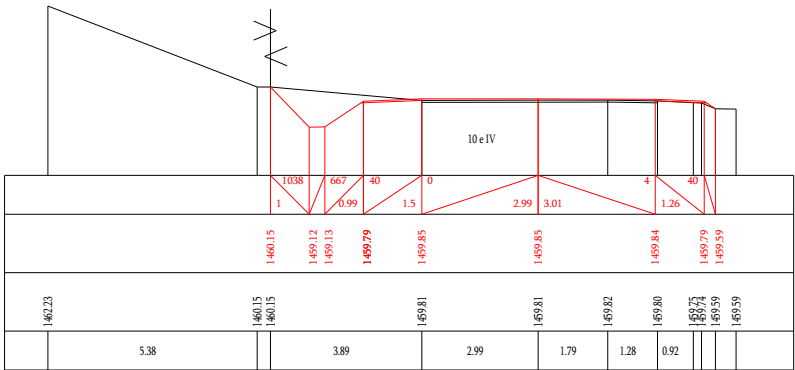

Կմ 15:820

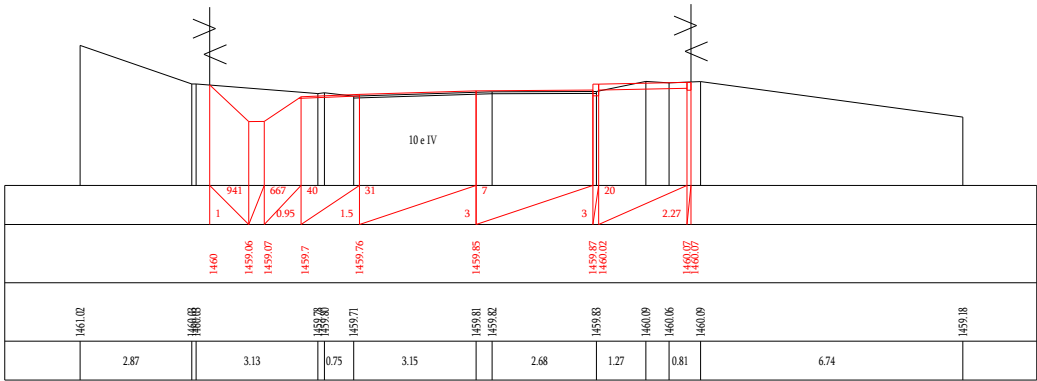

Կմ 15-840

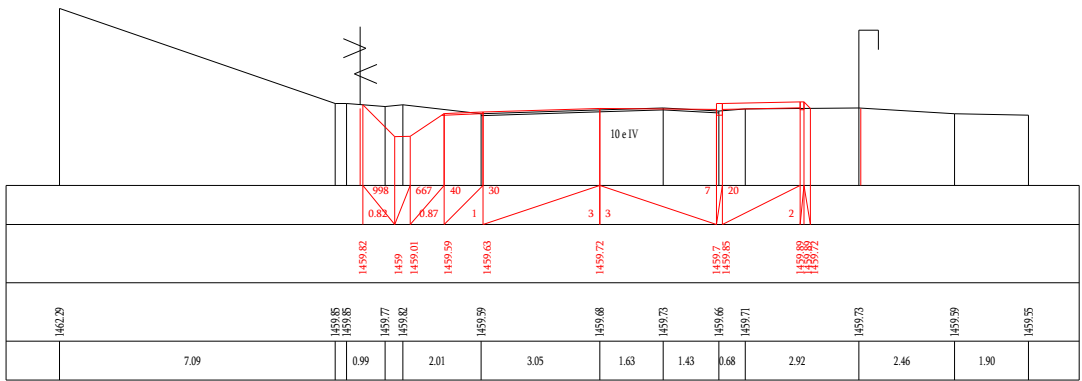

Կմ 15-860

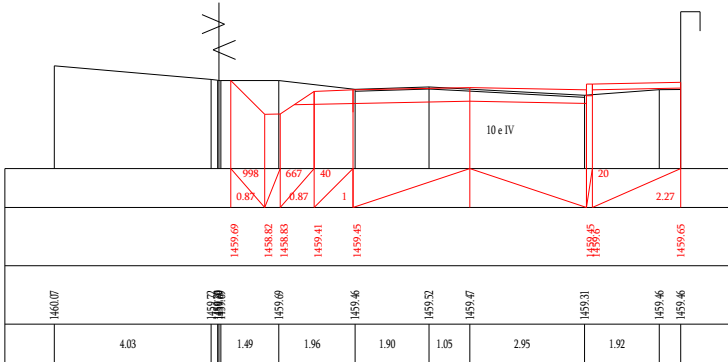

Կմ 15-880



Կմ 15-900

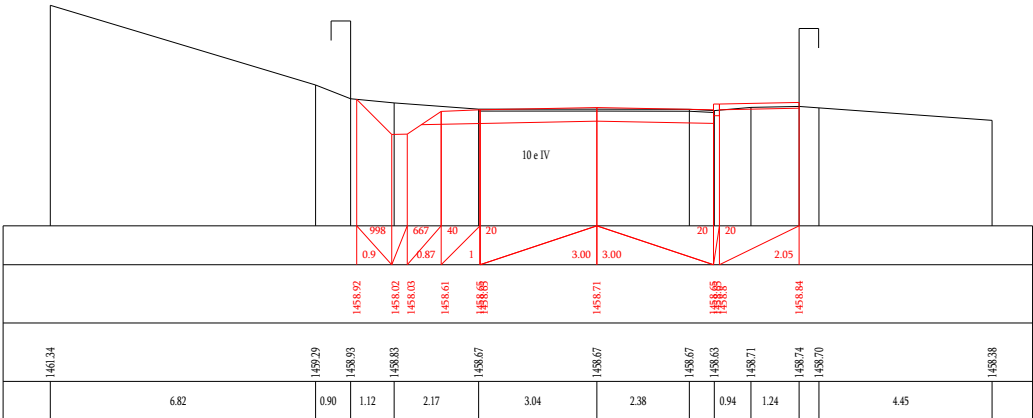

Կմ 15-920

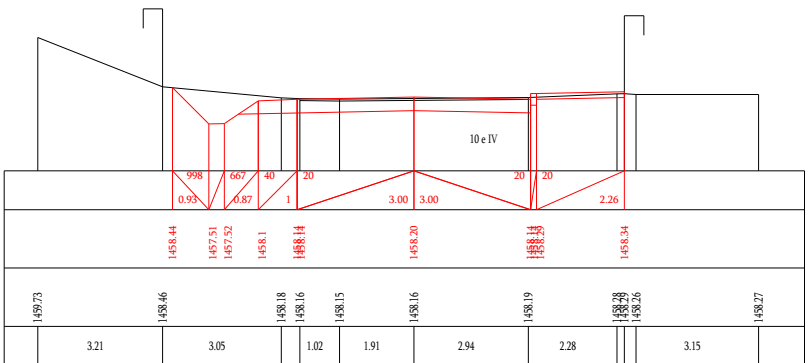

Կմ 15-940

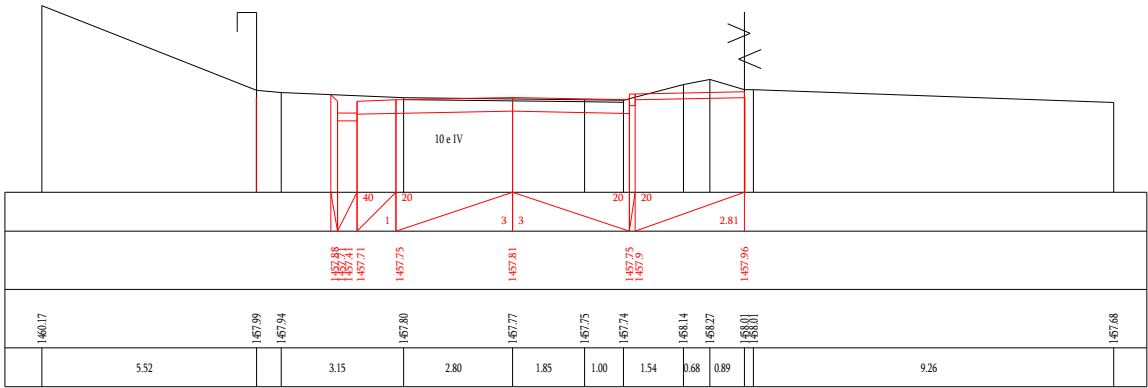

ЧД 15+960

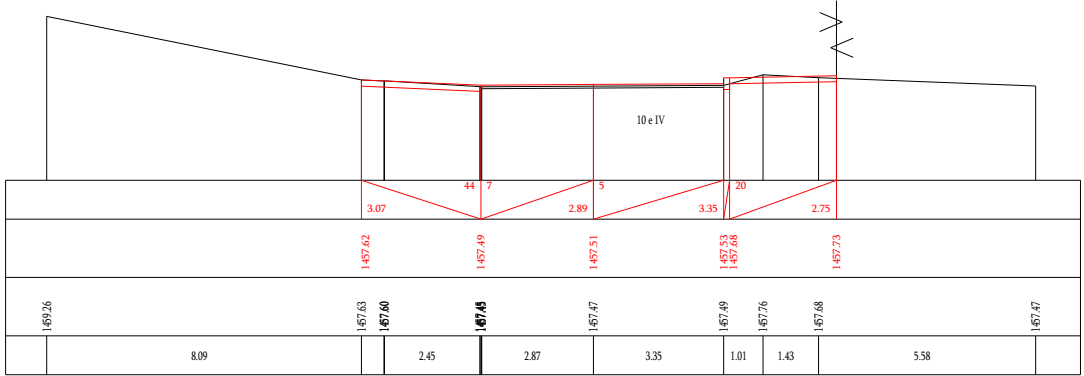

ЧД 15+980

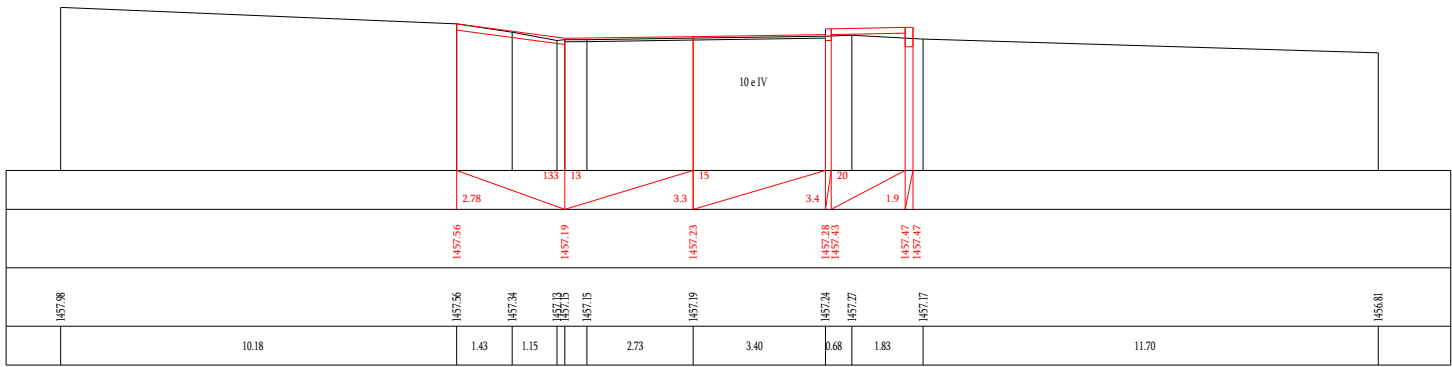

ЧД 16+000

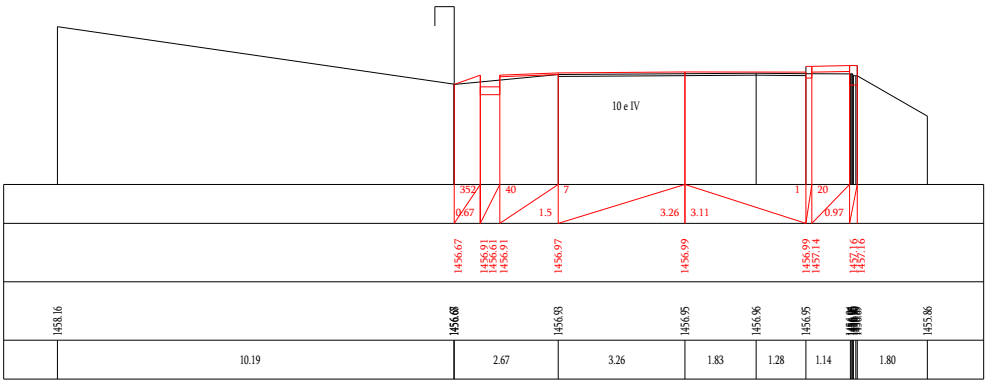

ЧД 16+020

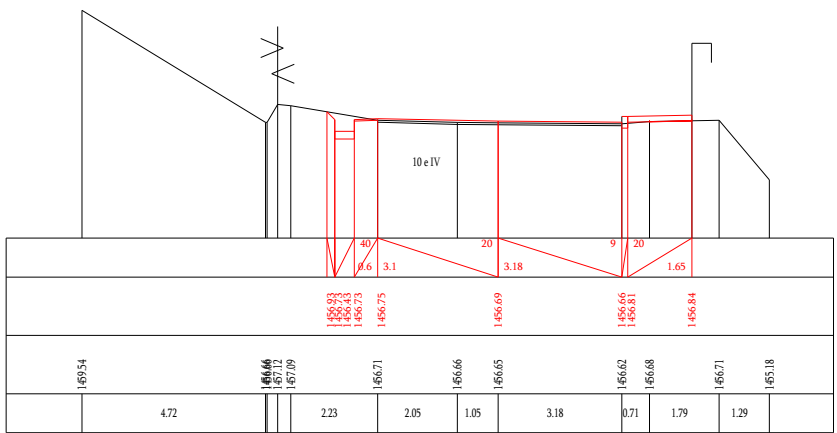

ЧД 16+040

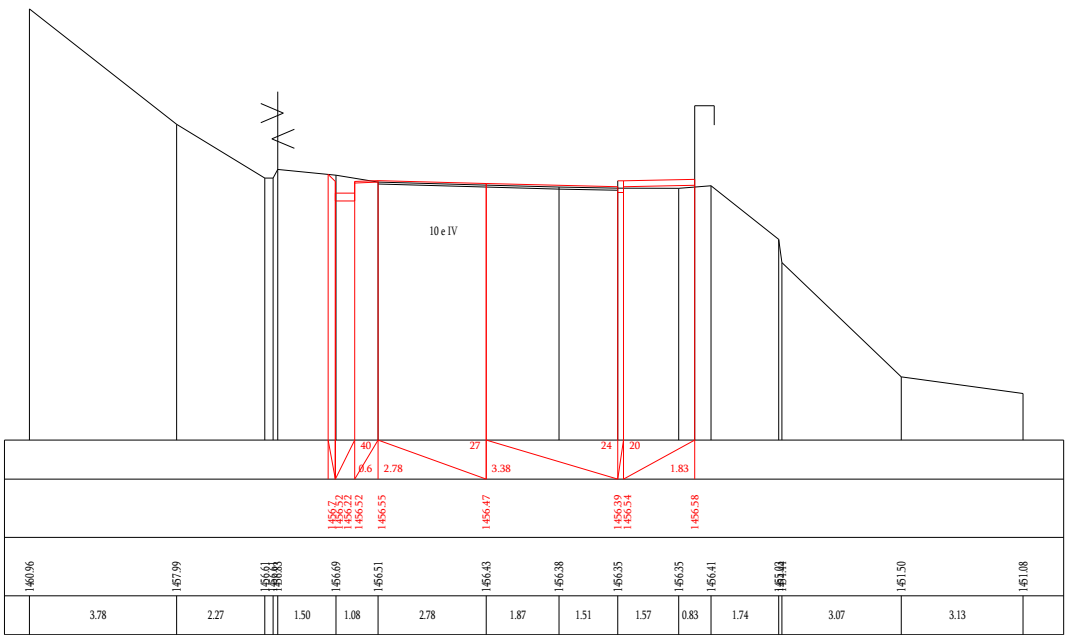

ЧД 16+060



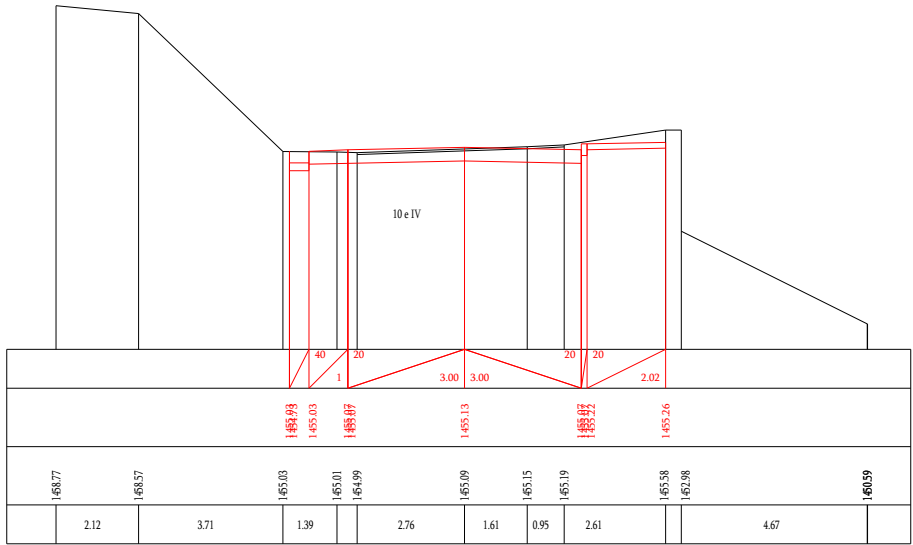

Чит 16:200

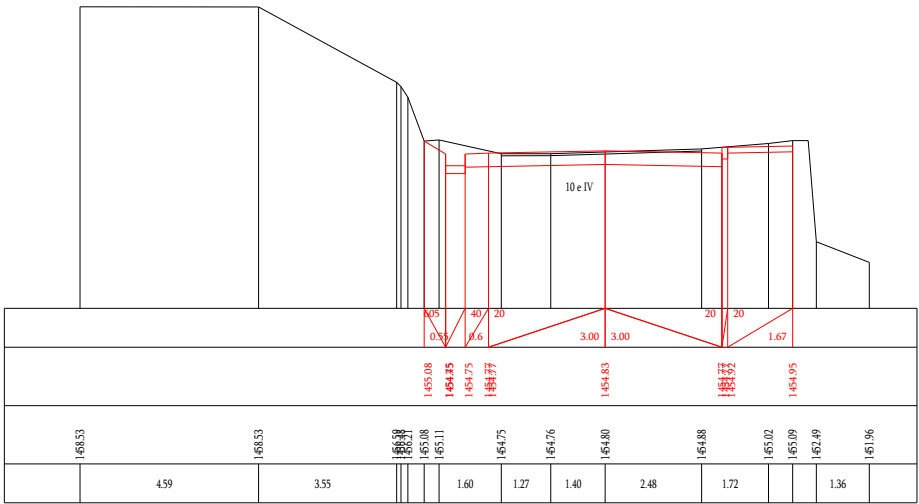

Чит 16:220

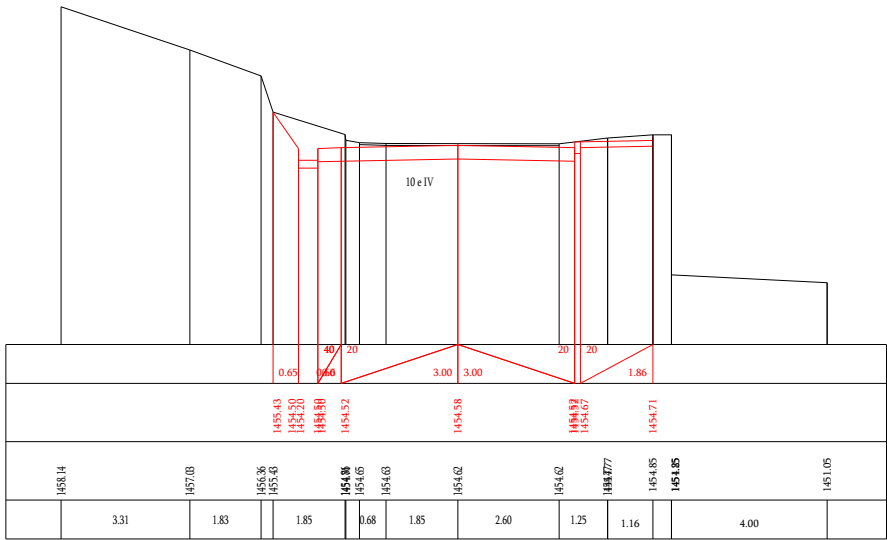

Чит 16:240

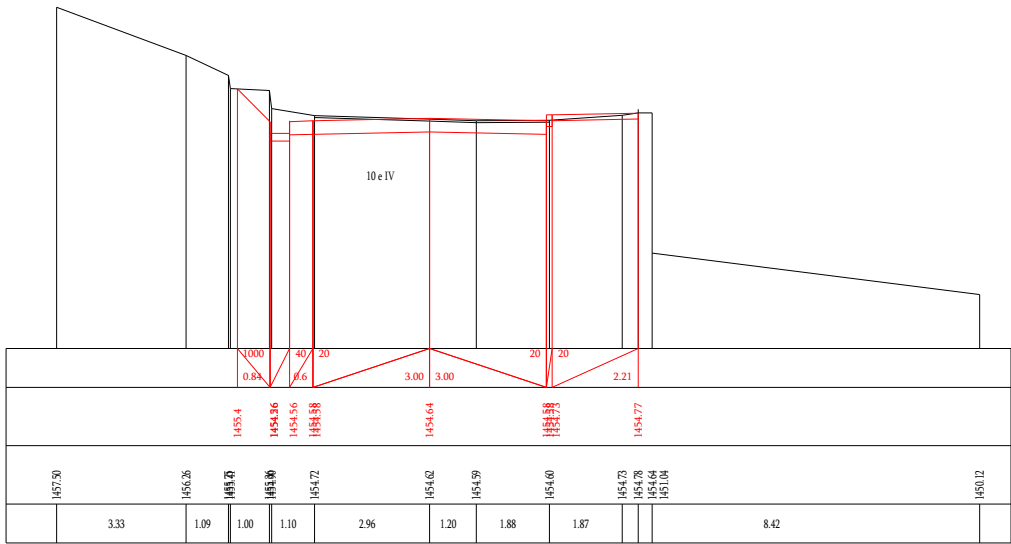

Чит 16:260

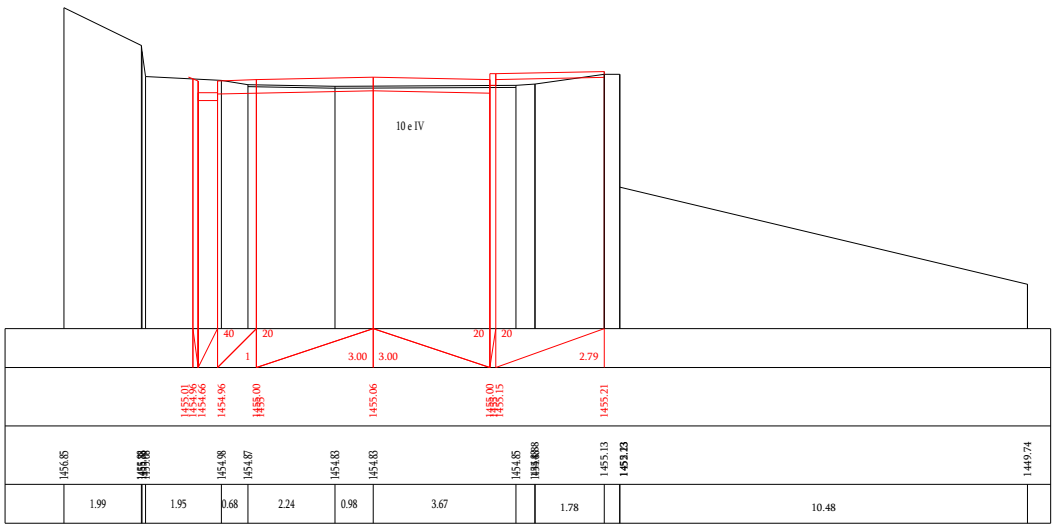

Чит 16:280

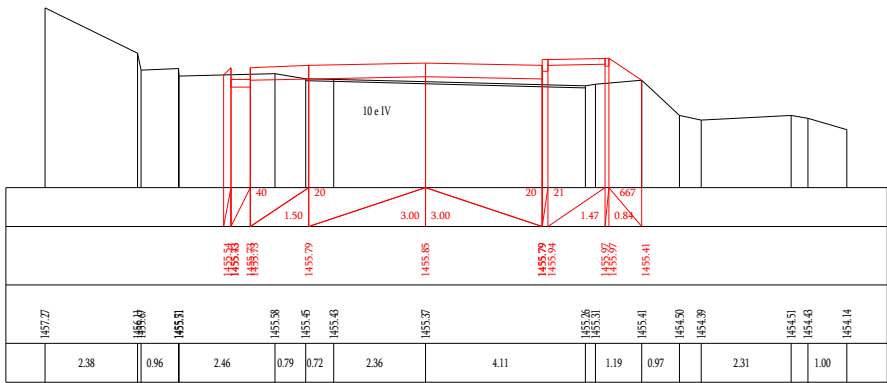

Чит 16:300





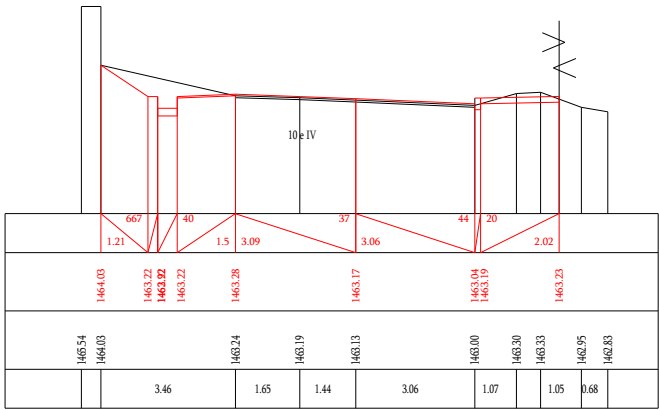

Կմ 16-440

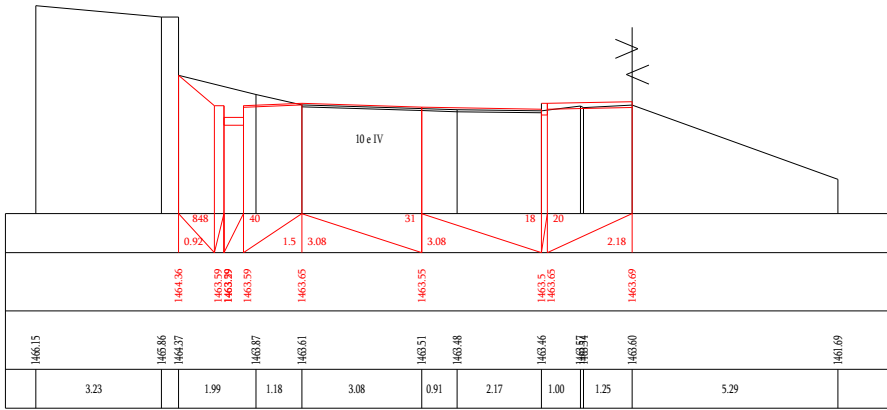

Կմ 16-460

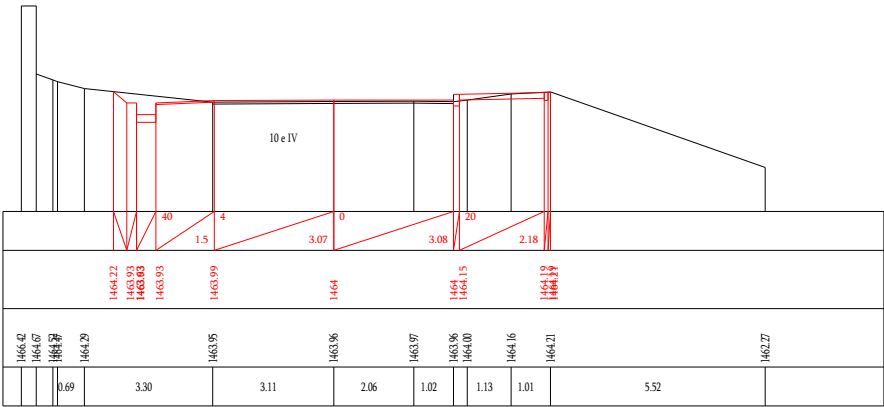

Կմ 16-480

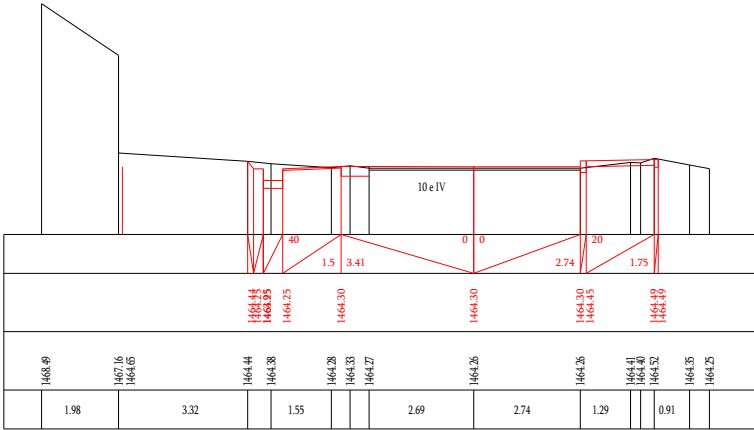

Կմ 16-500

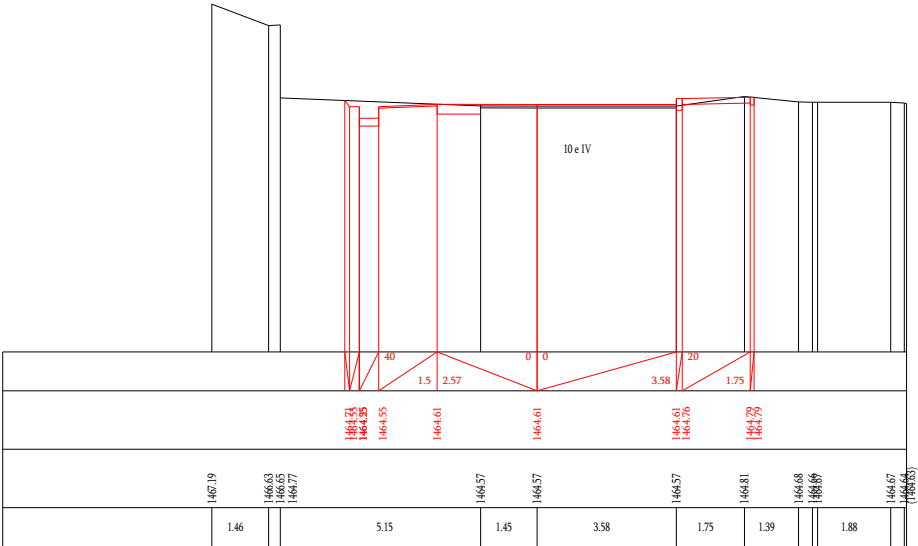

Կմ 16-520

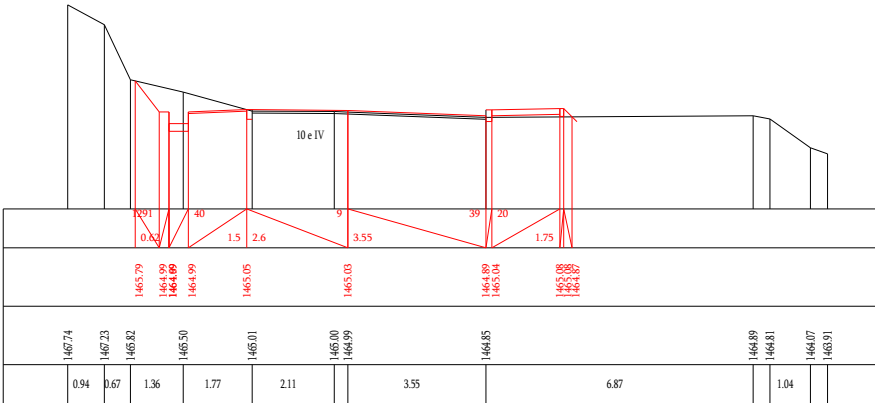

Կմ 16-540

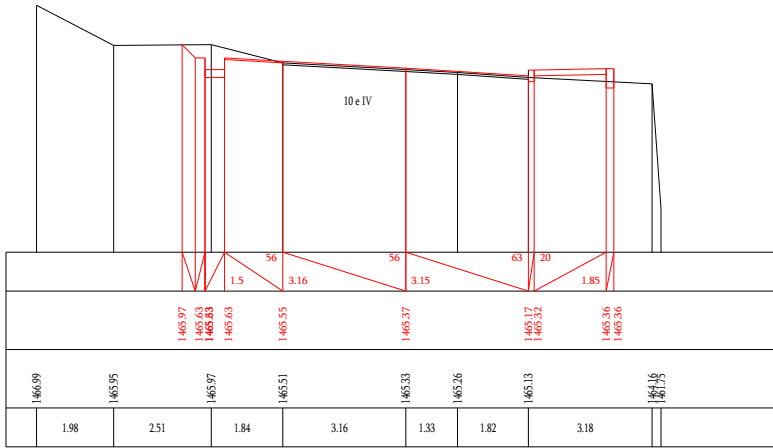

ЧД 16-560

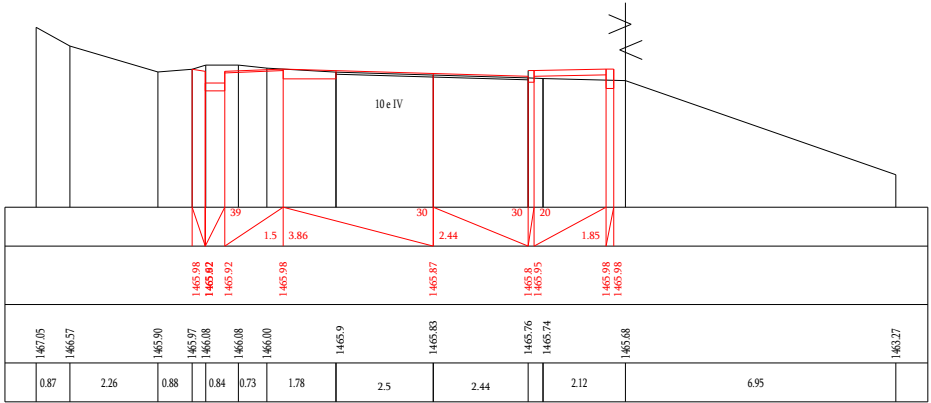

ЧД 16-580

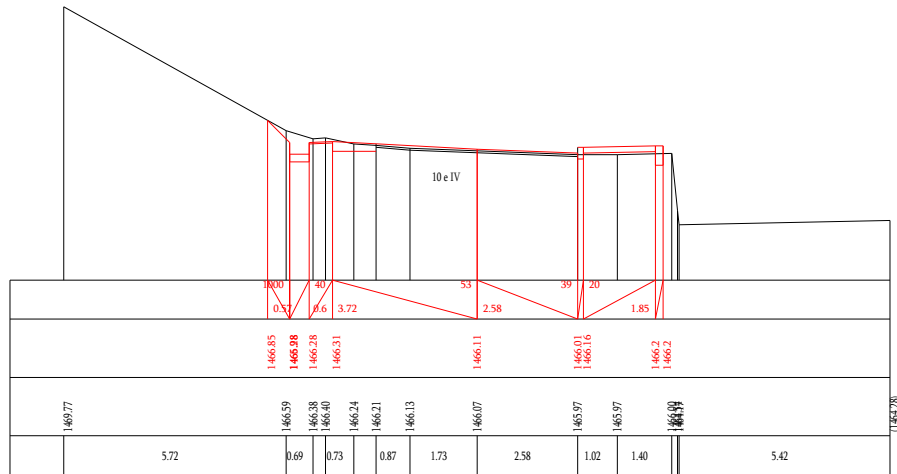

ЧД 16-600

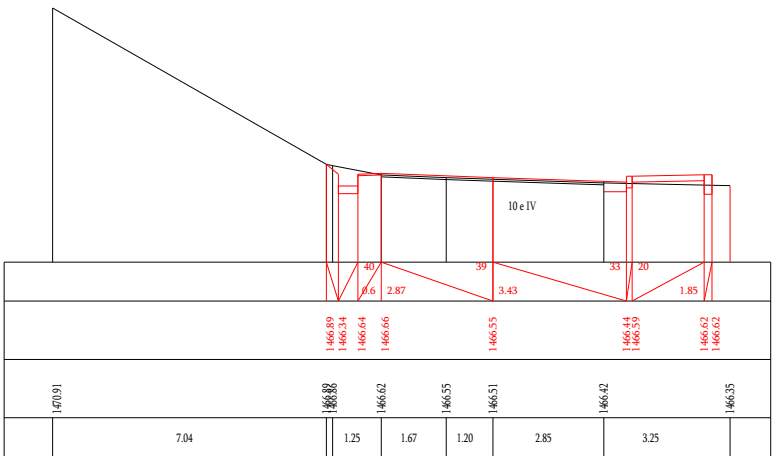

ЧД 16-620

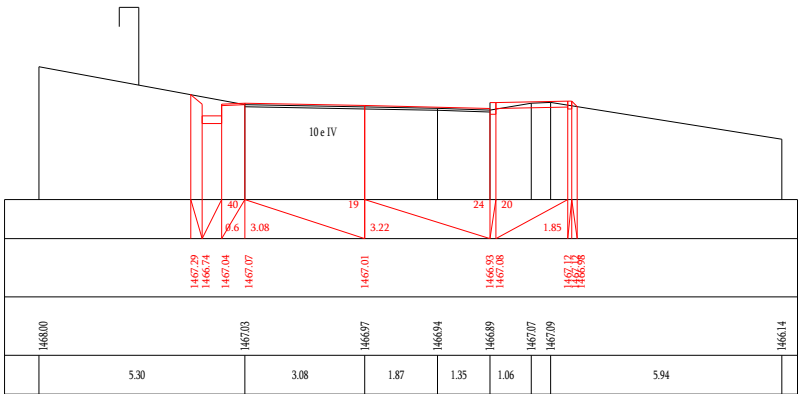

Үд 16-640

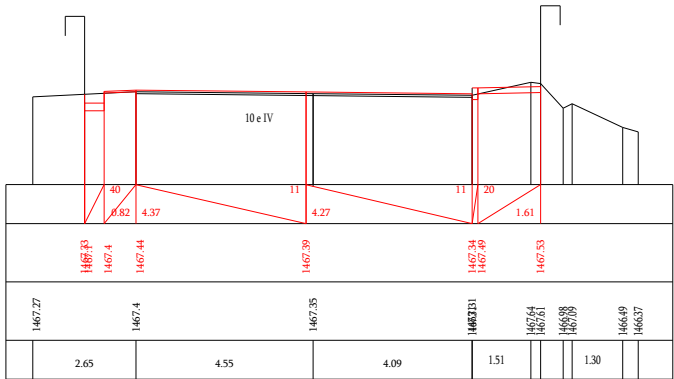

Үд 16-660

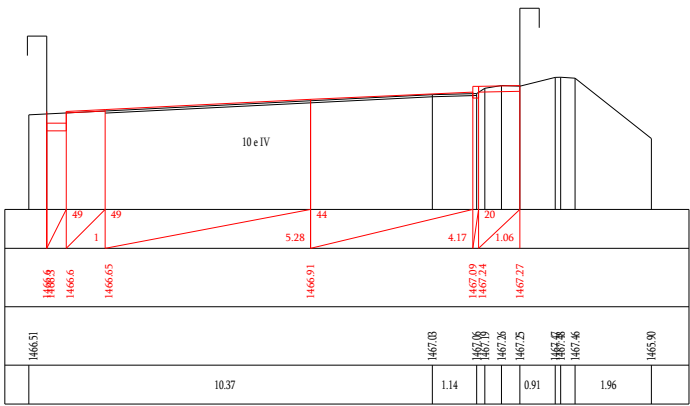

Үд 16-680

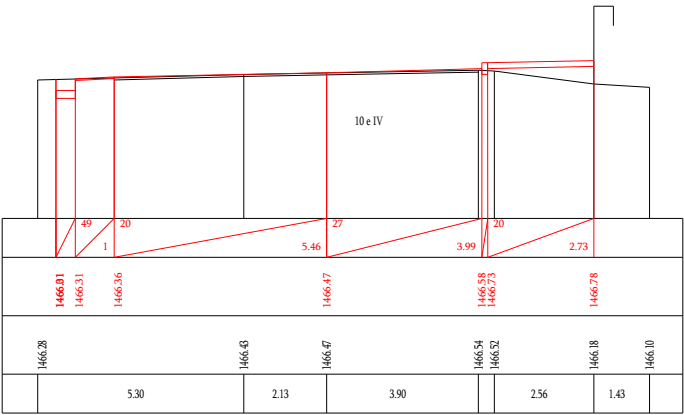

Үд 16-700

Road H6-Nor Geghi-Argel-Arzakan-Hrazdan  
Ա/Ճ Հ6-Նոր Գեղի-Արգել-Արզական-Հրազդան  
Section/Հատված Km/Կմ 16+880 – Km/Կմ 25+232

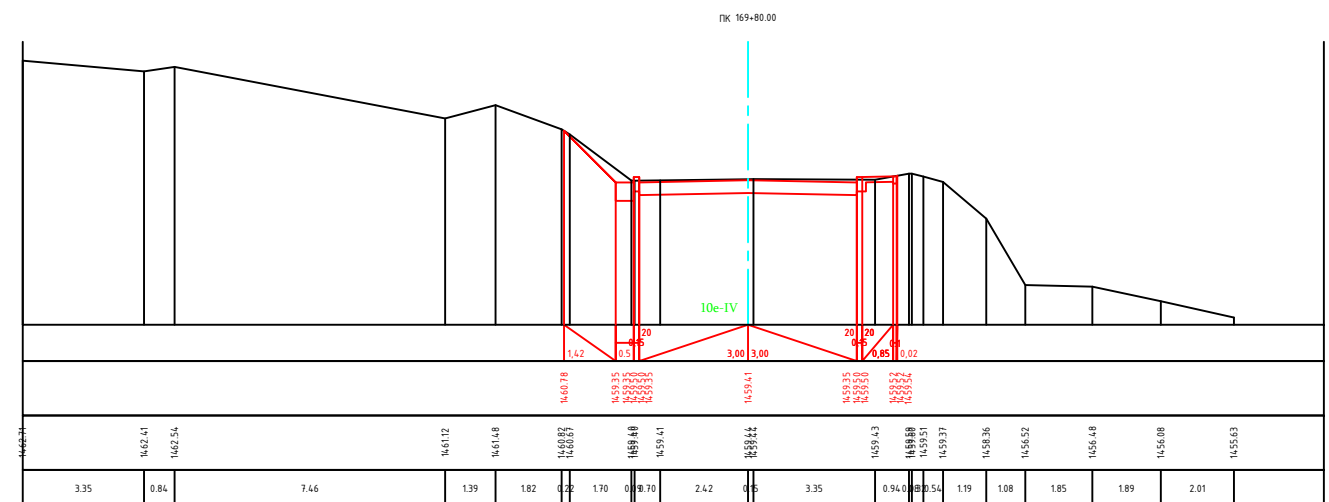
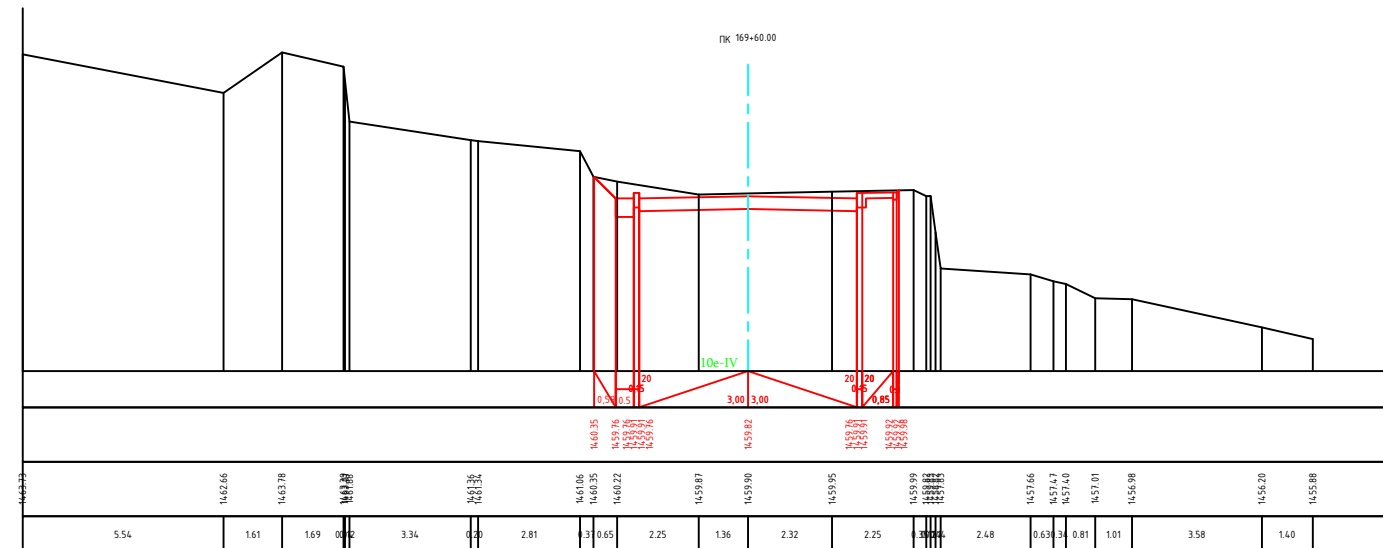
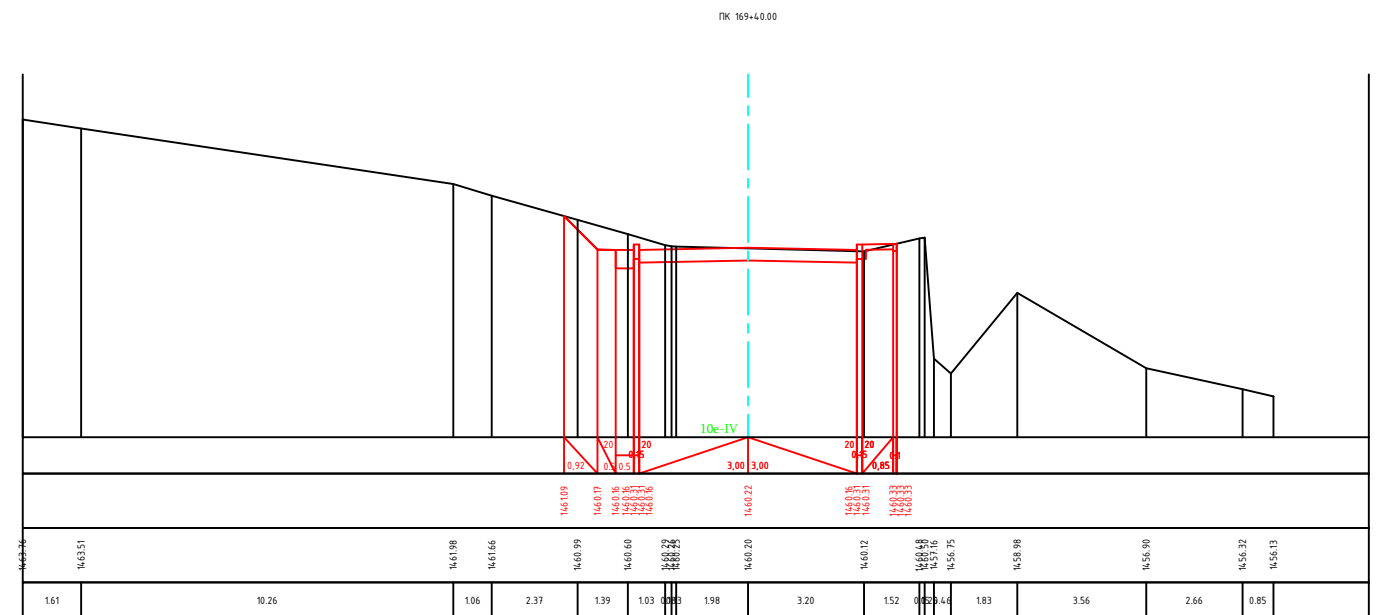
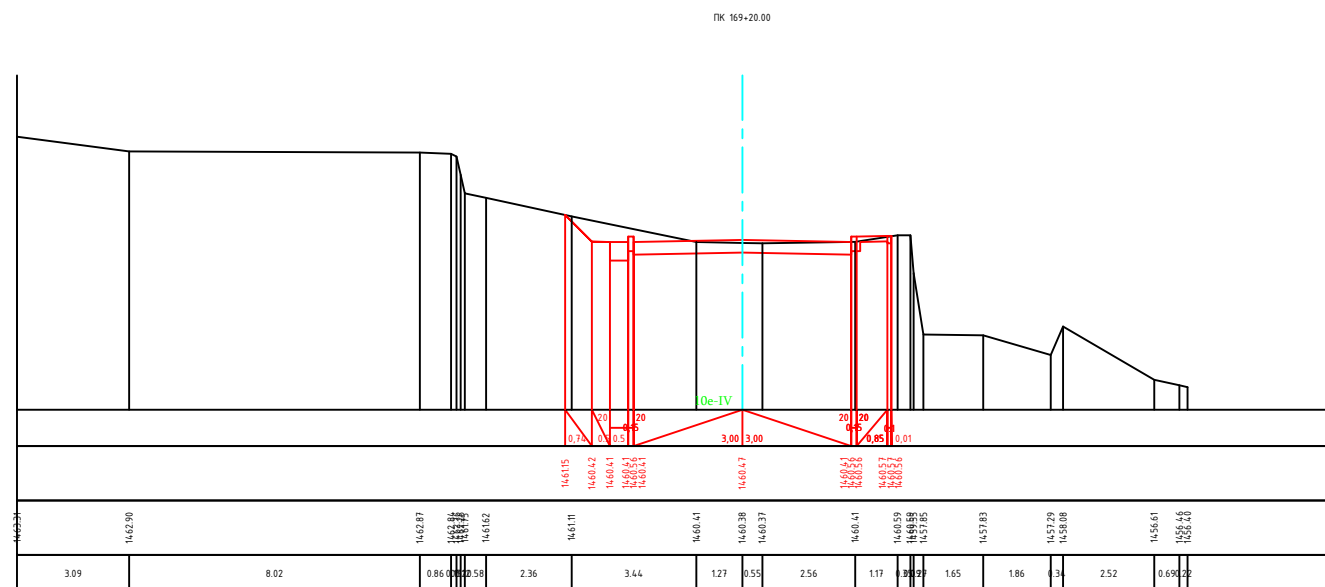
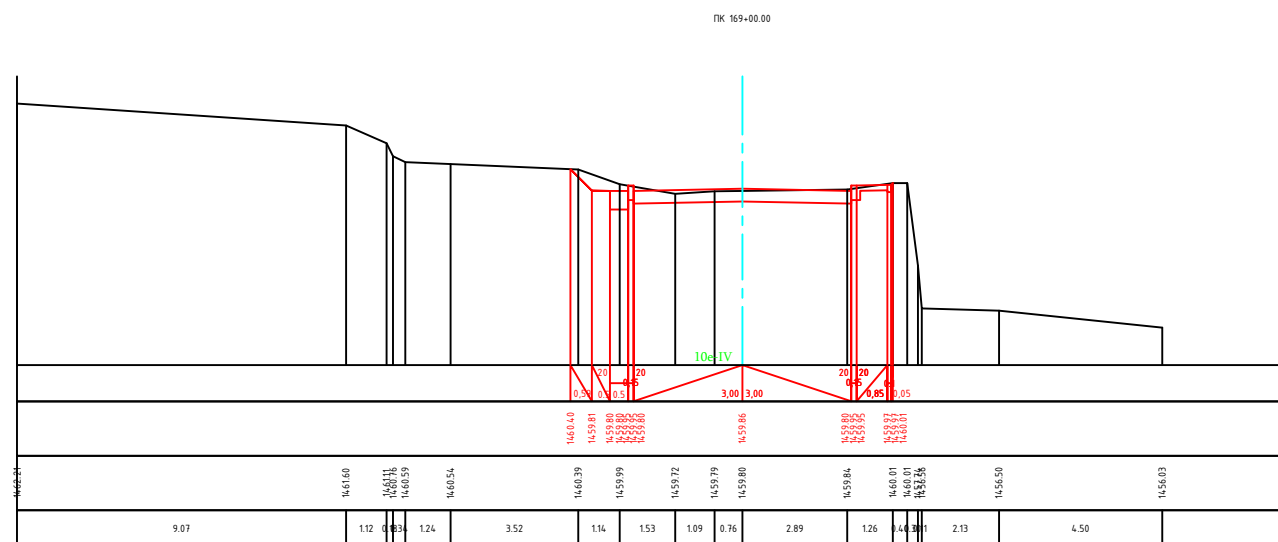
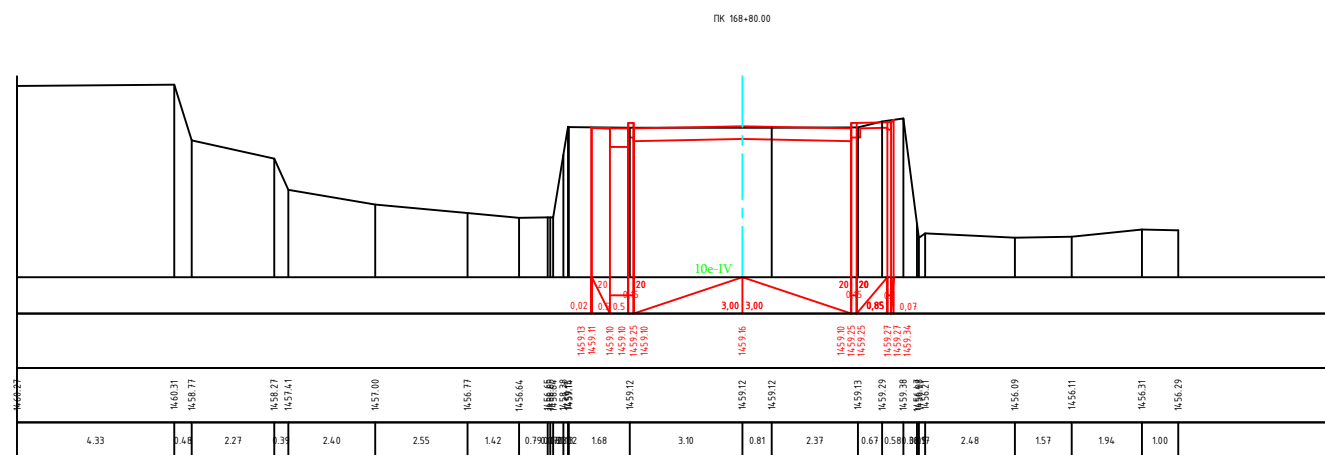

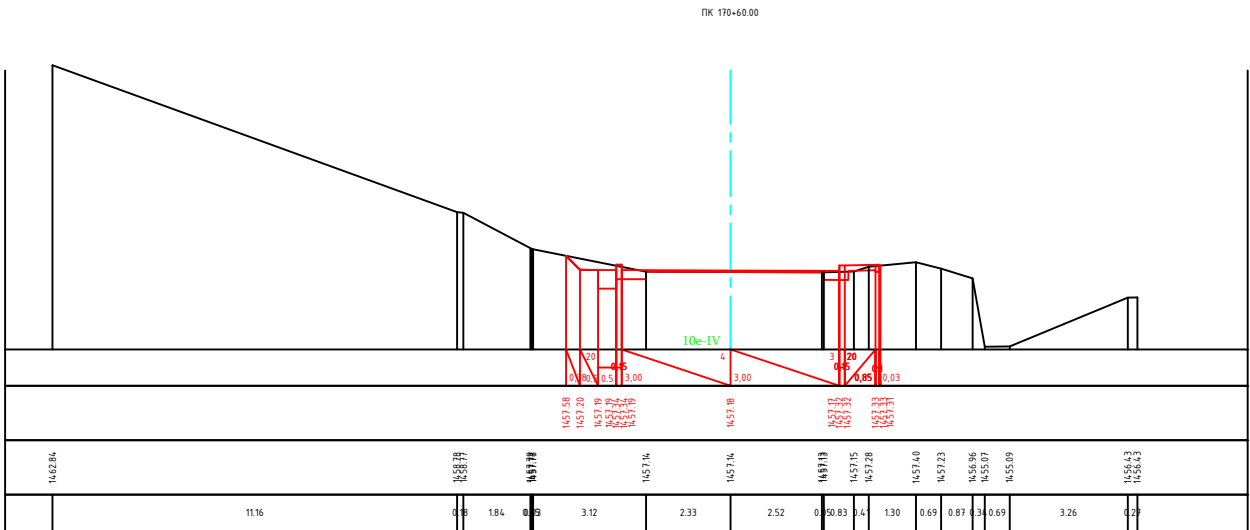
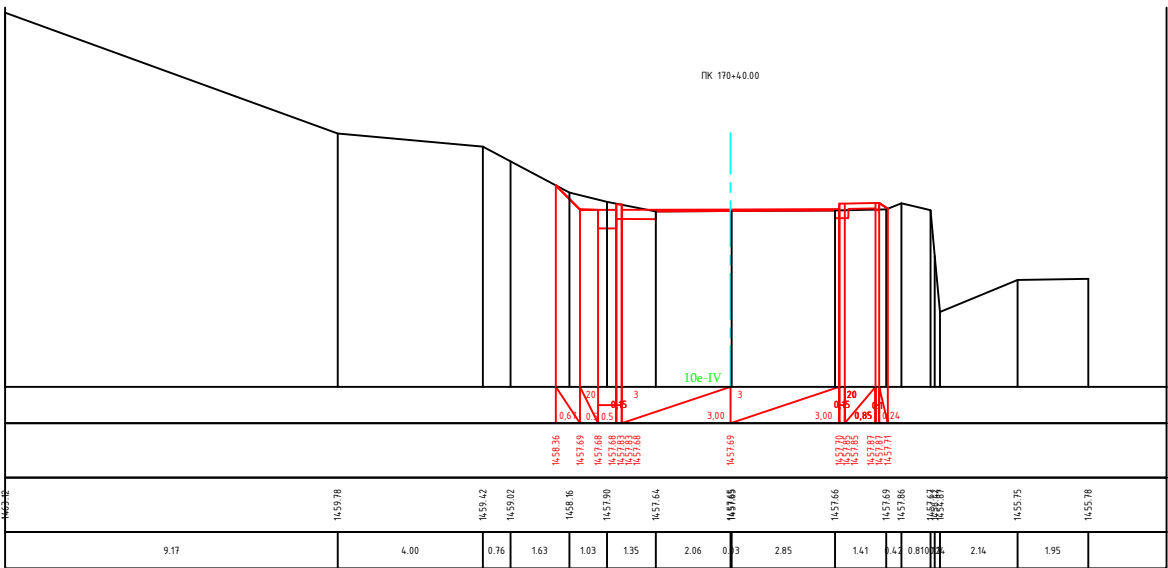
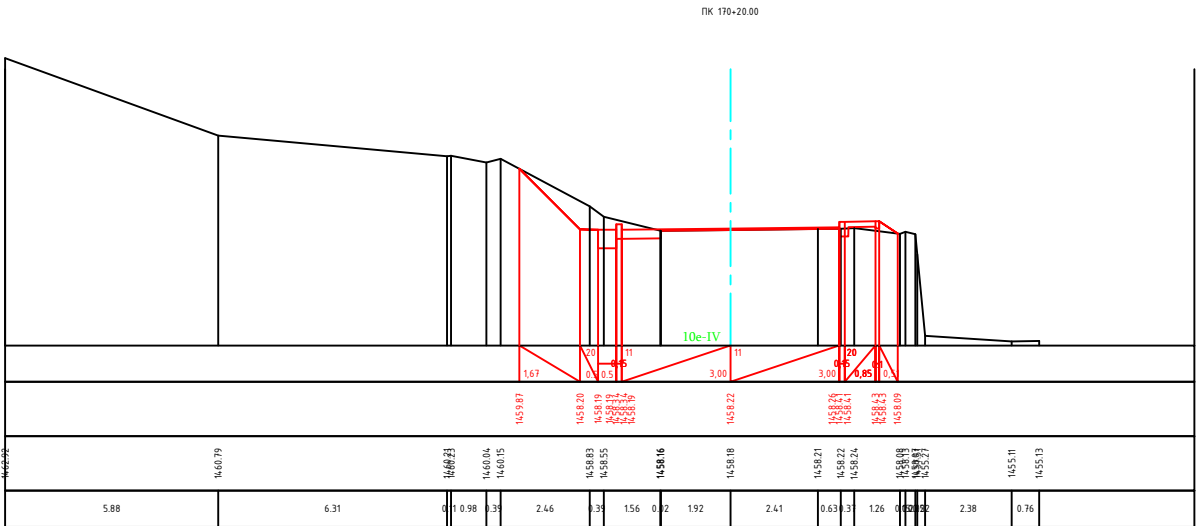

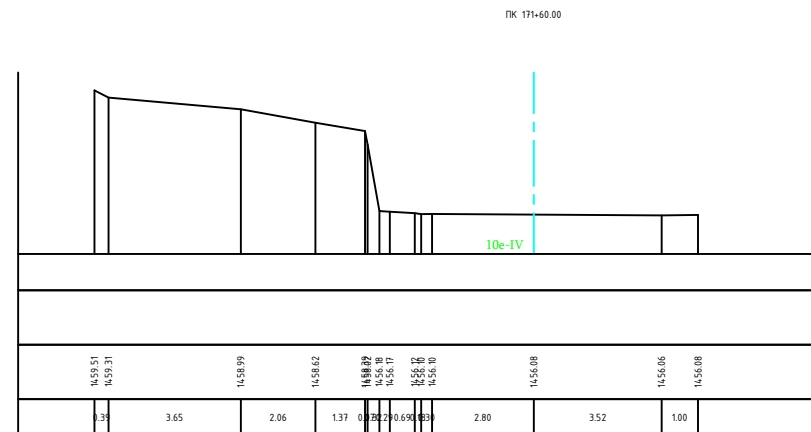
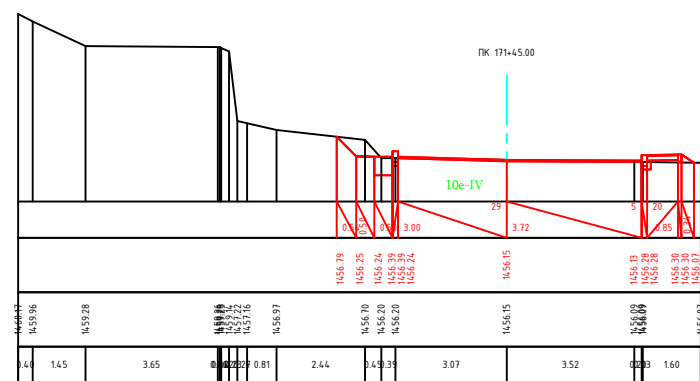
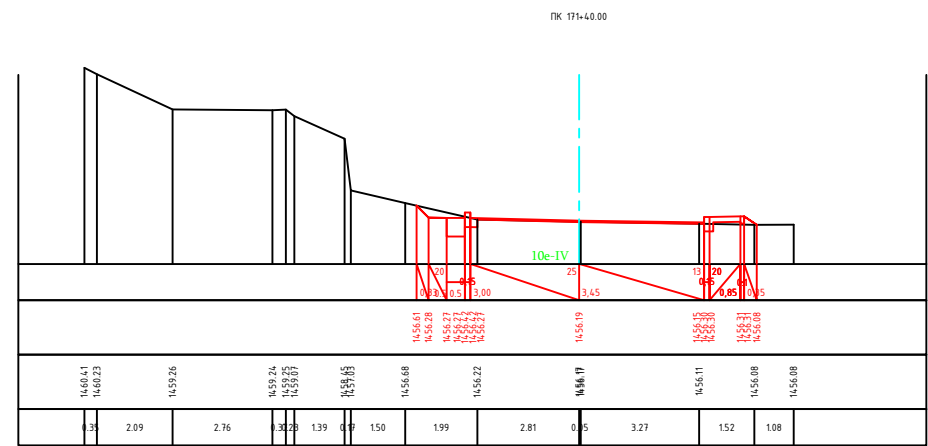

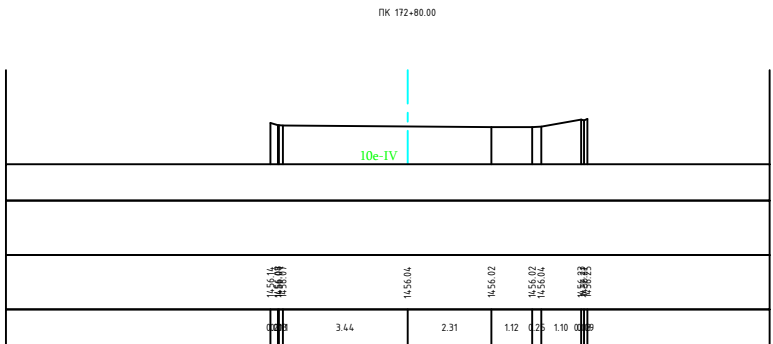
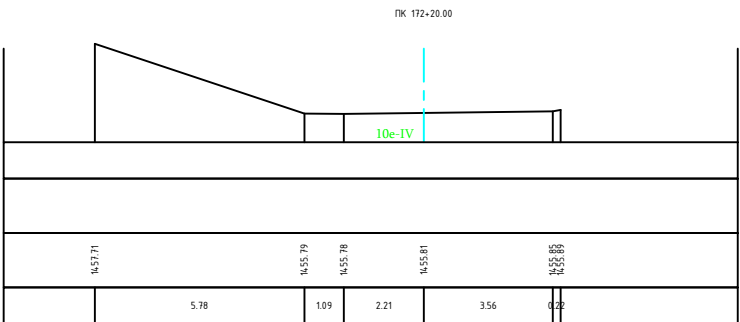
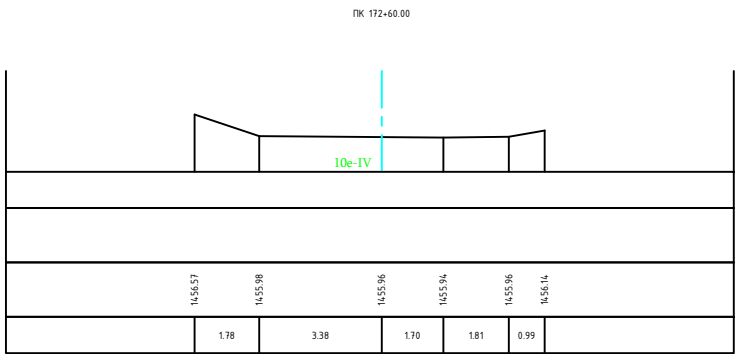
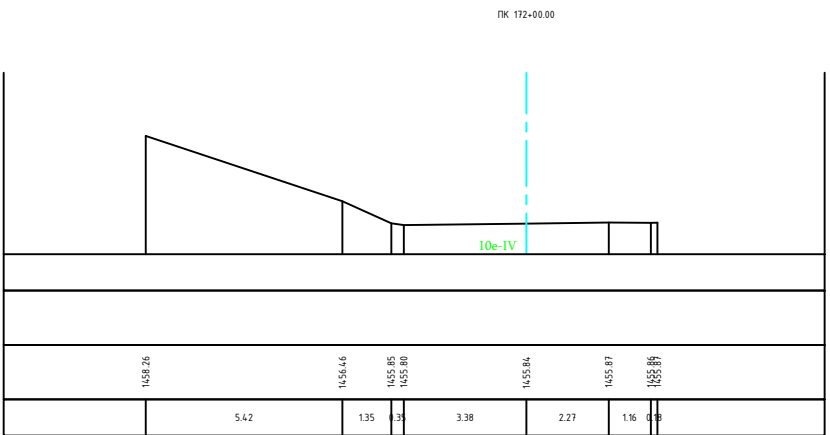
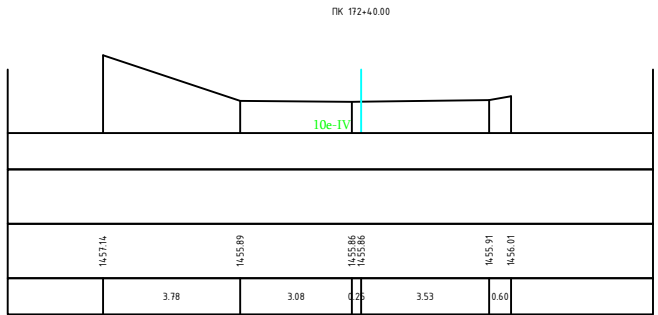
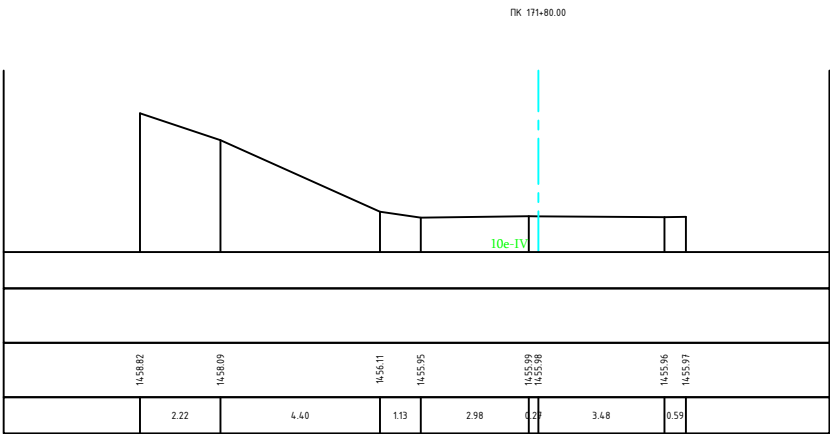



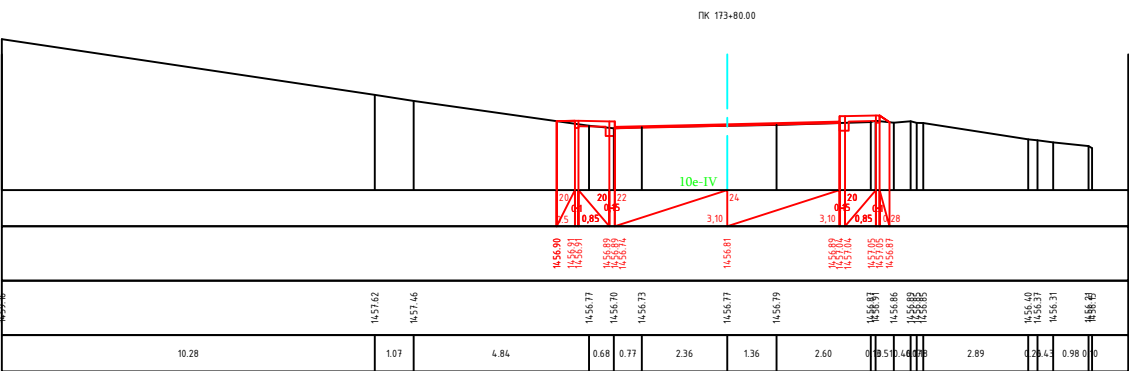
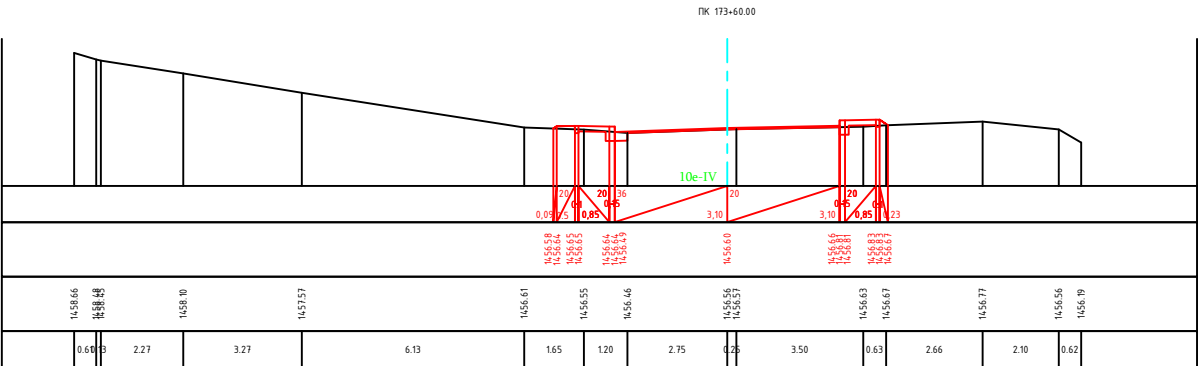
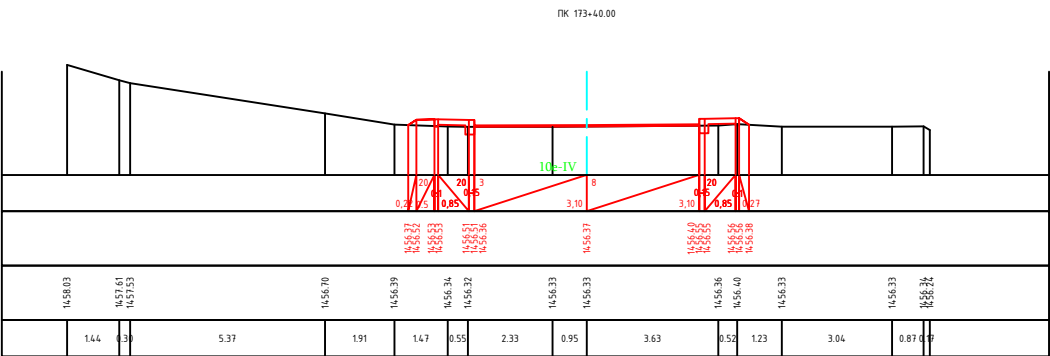
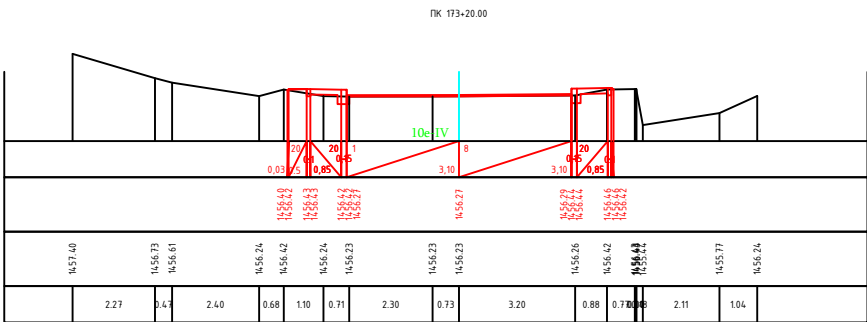
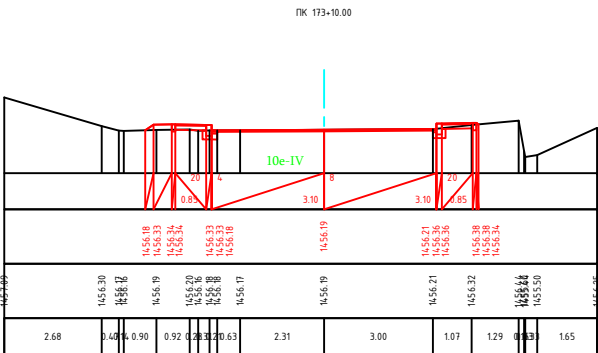
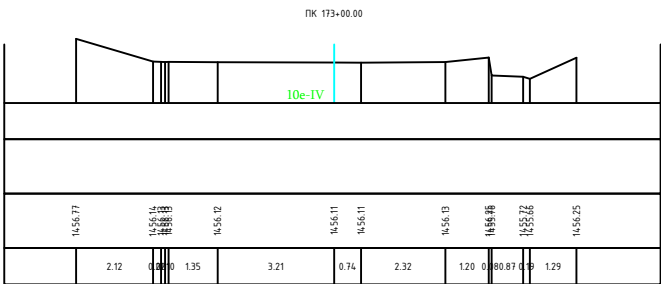

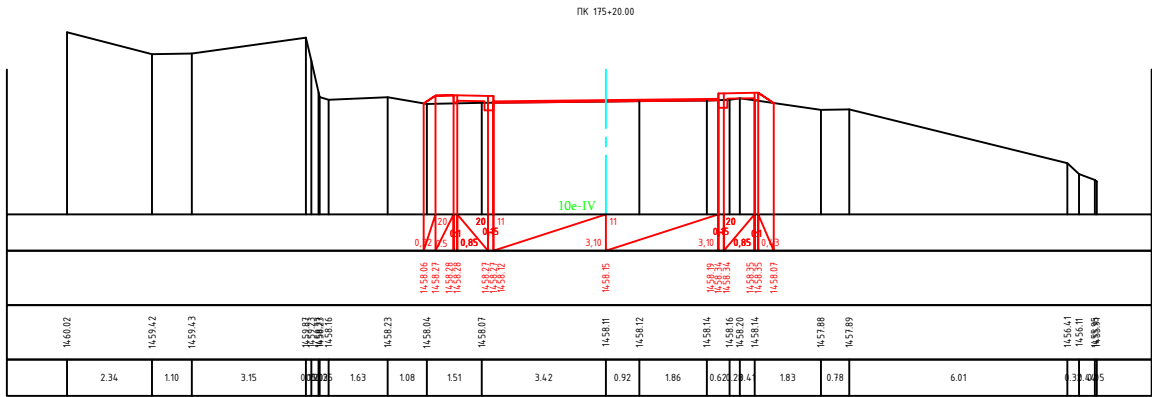
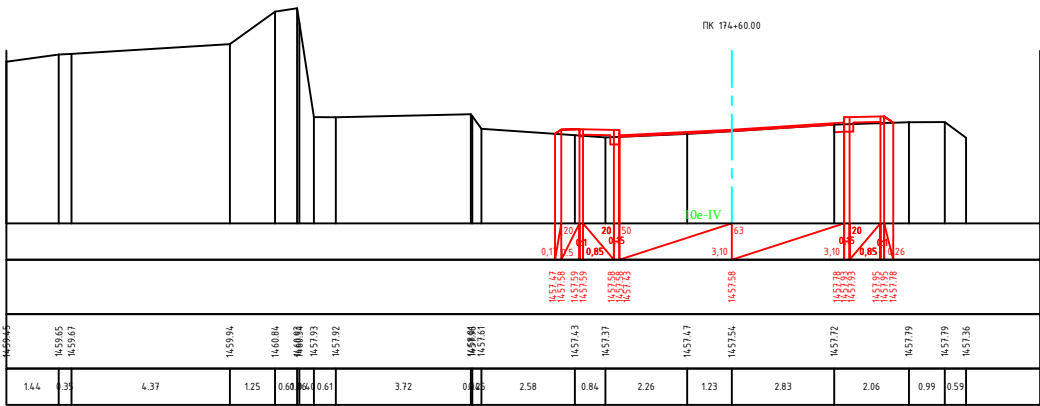
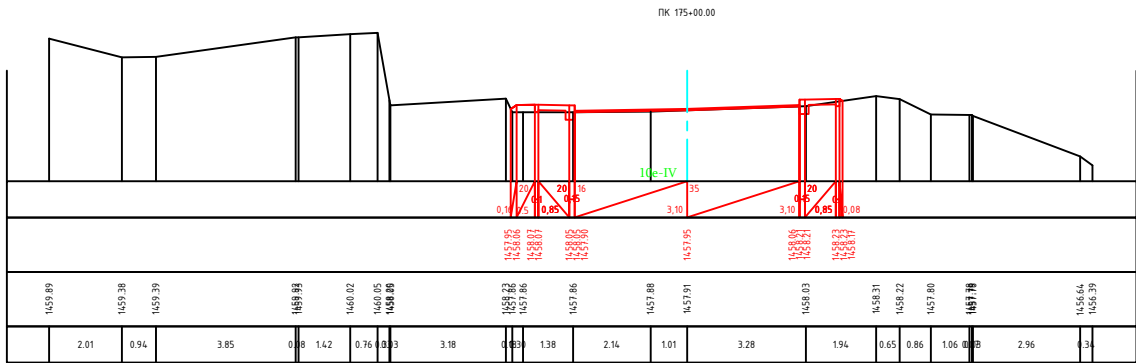
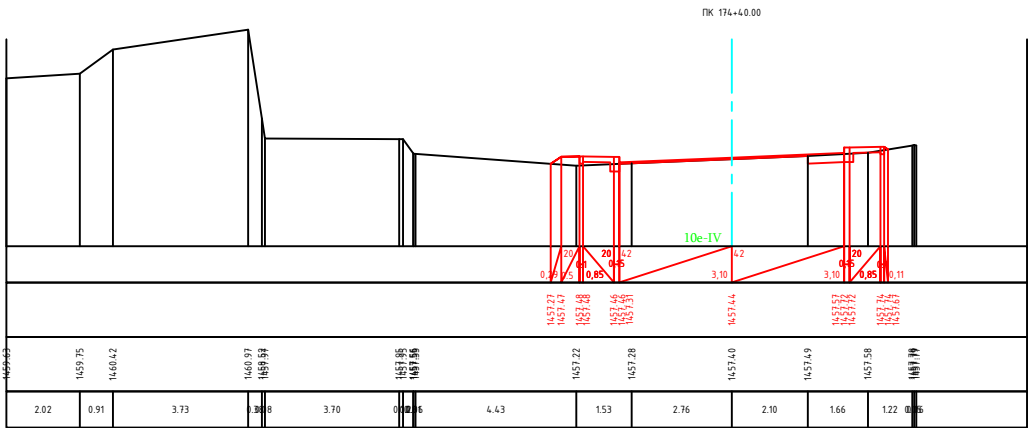
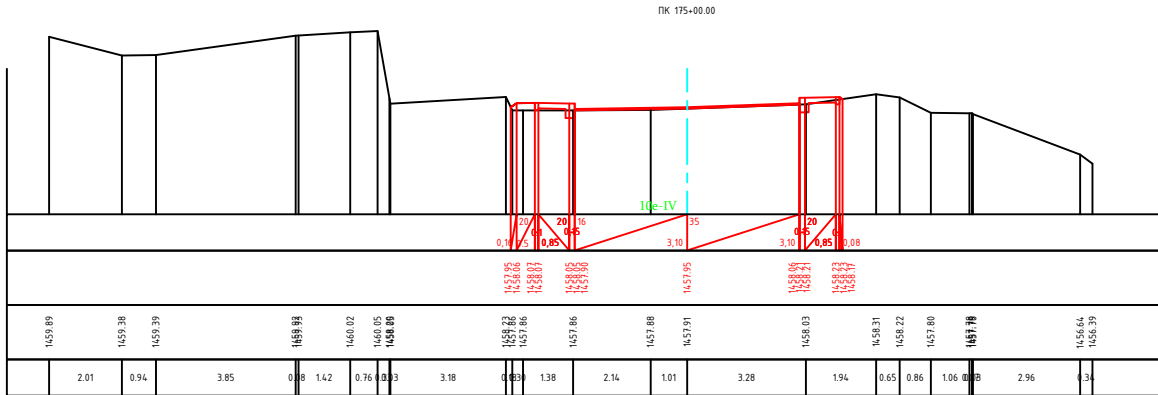
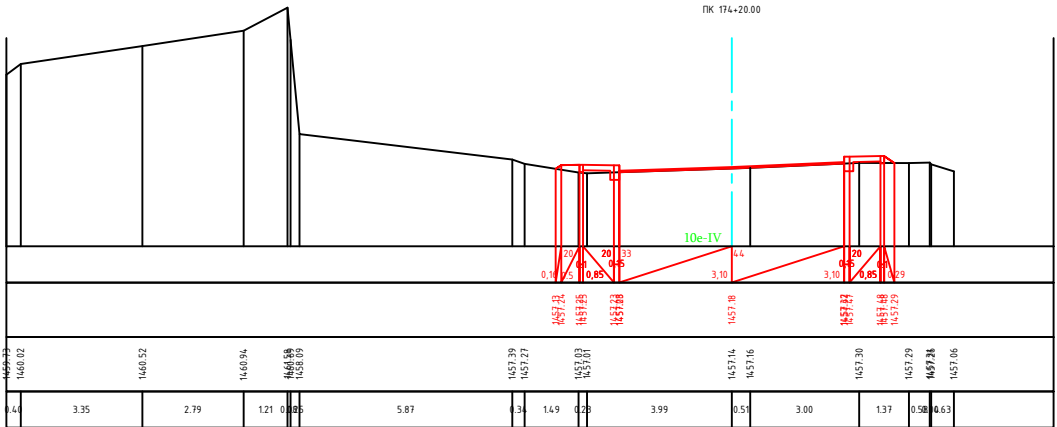
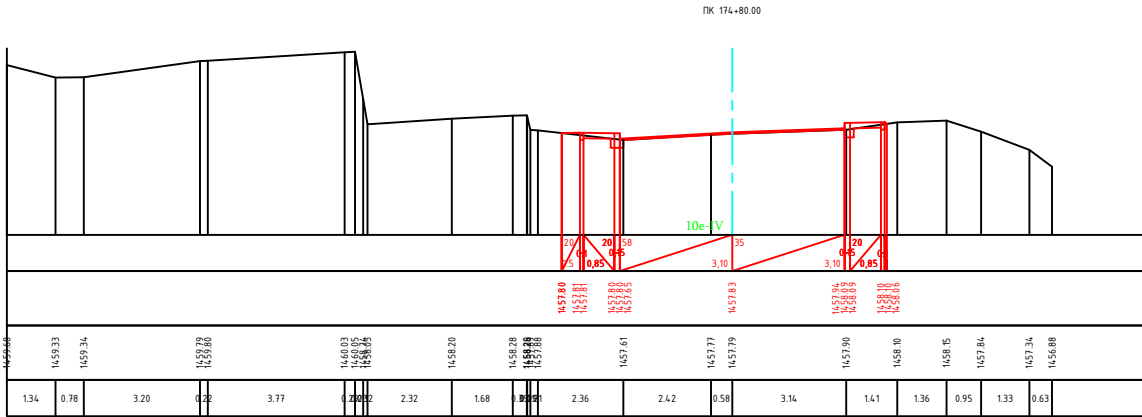
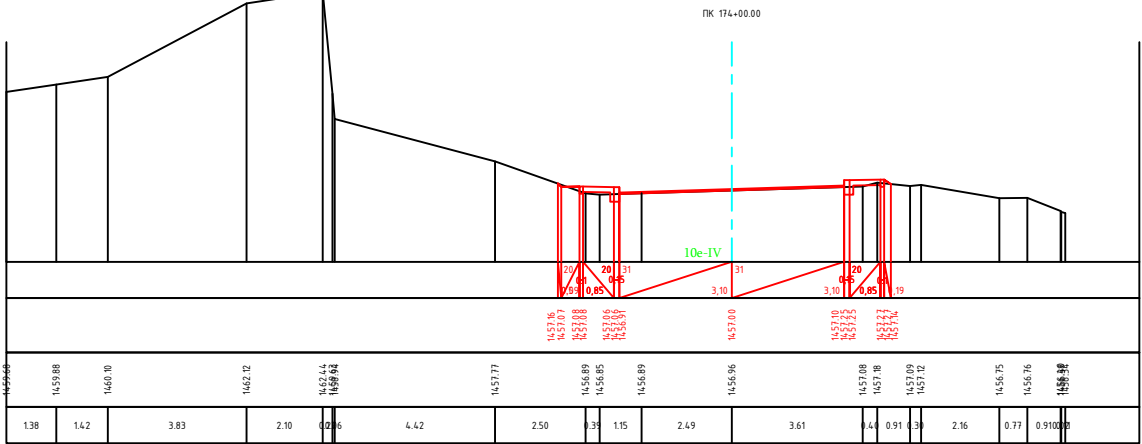

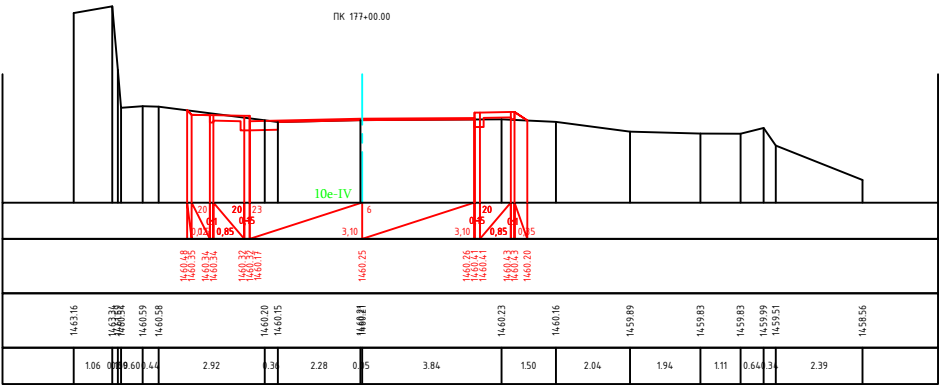
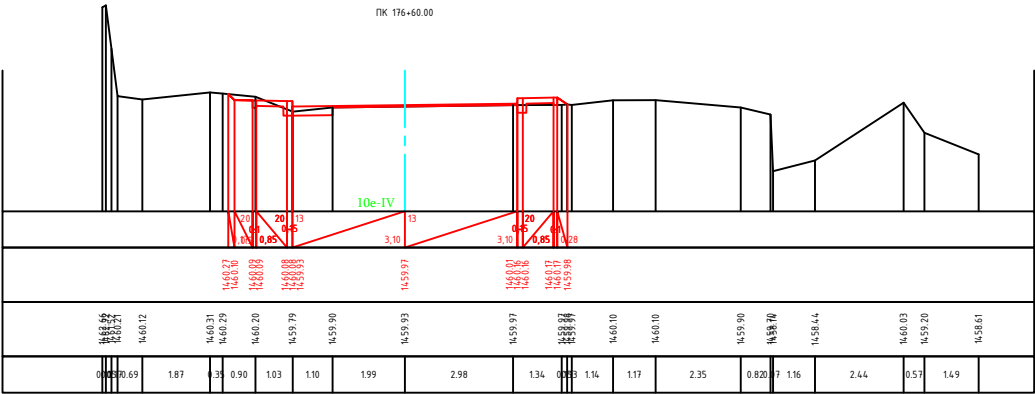
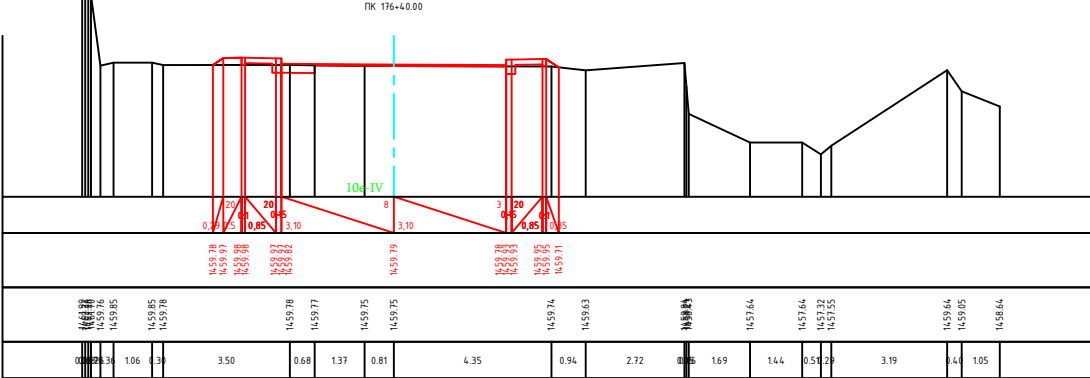
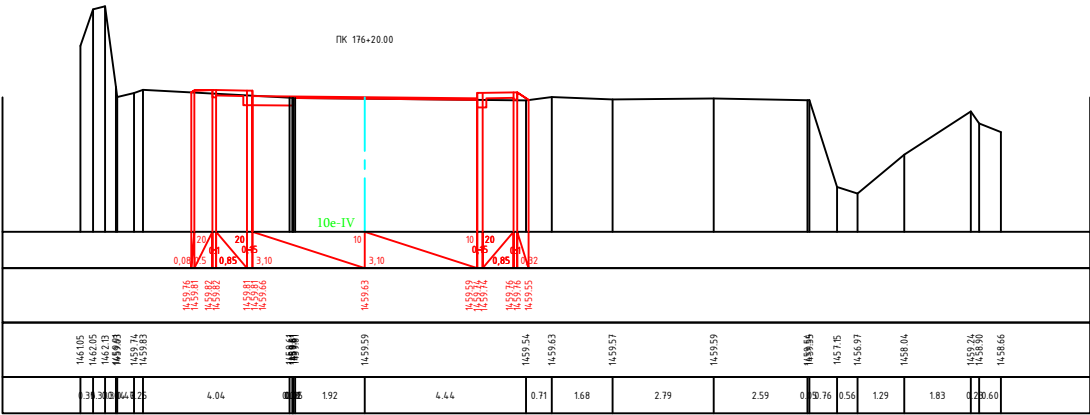
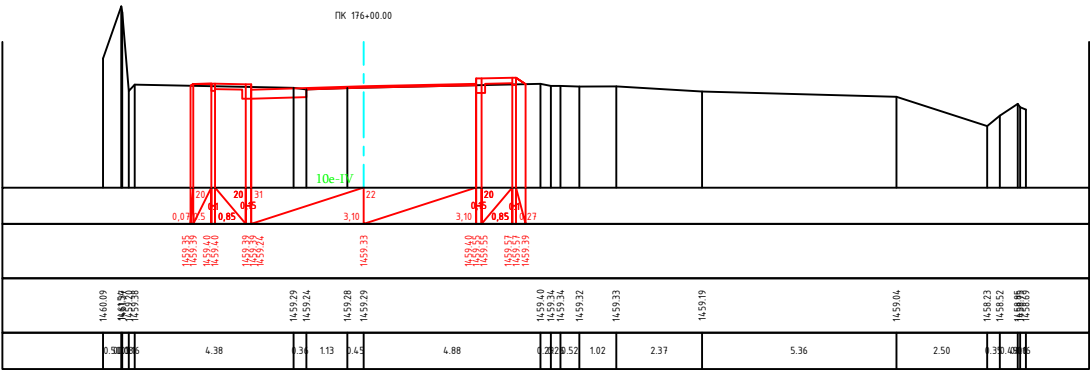
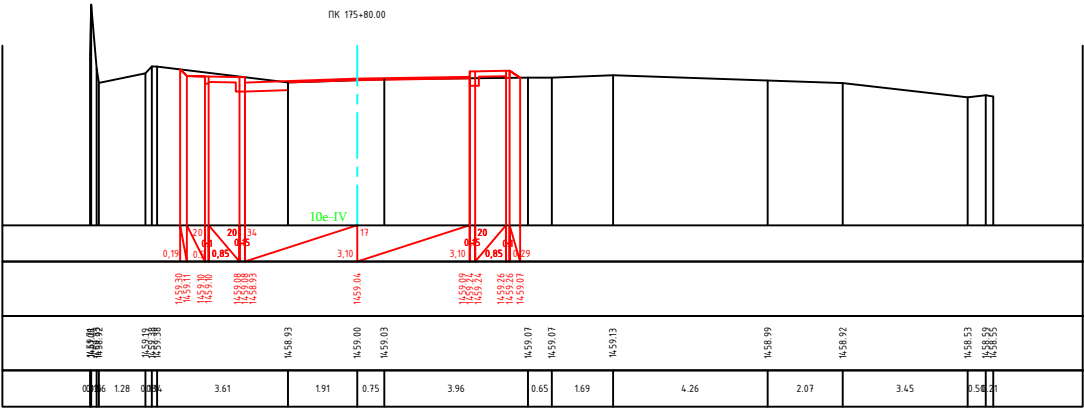
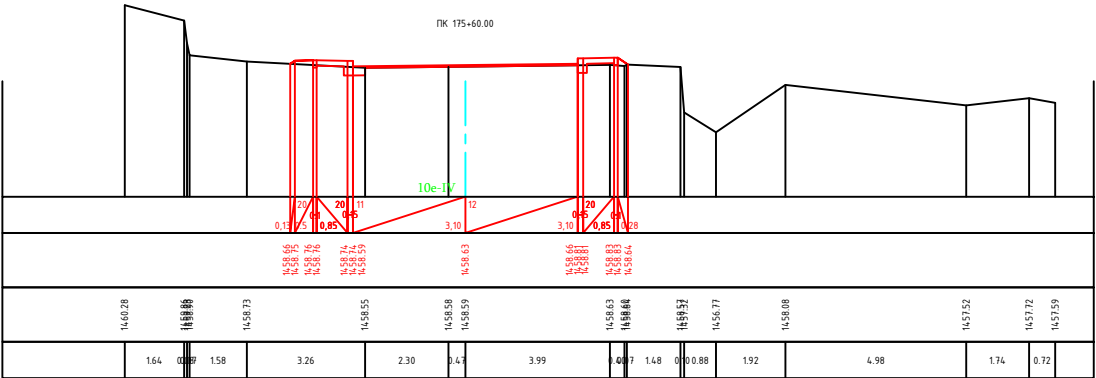
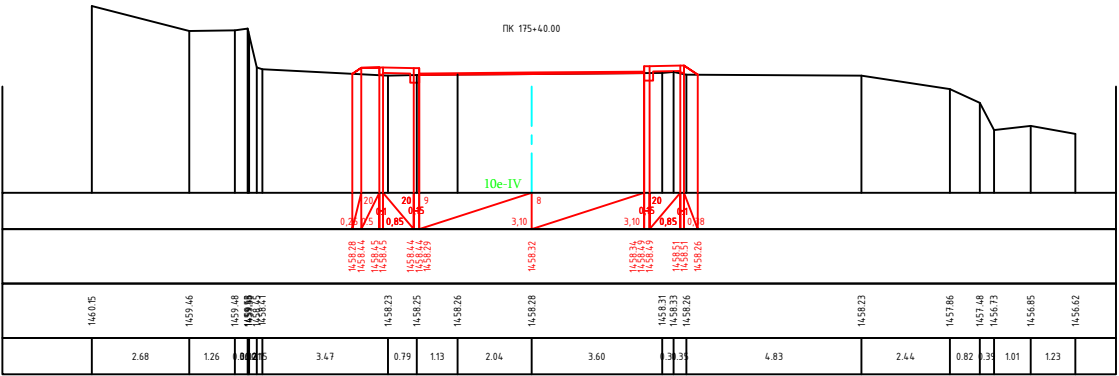



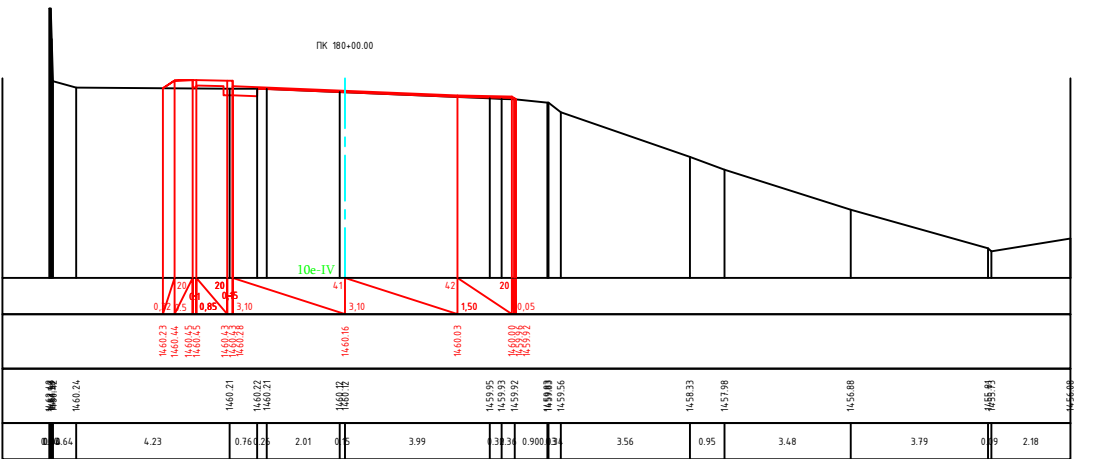
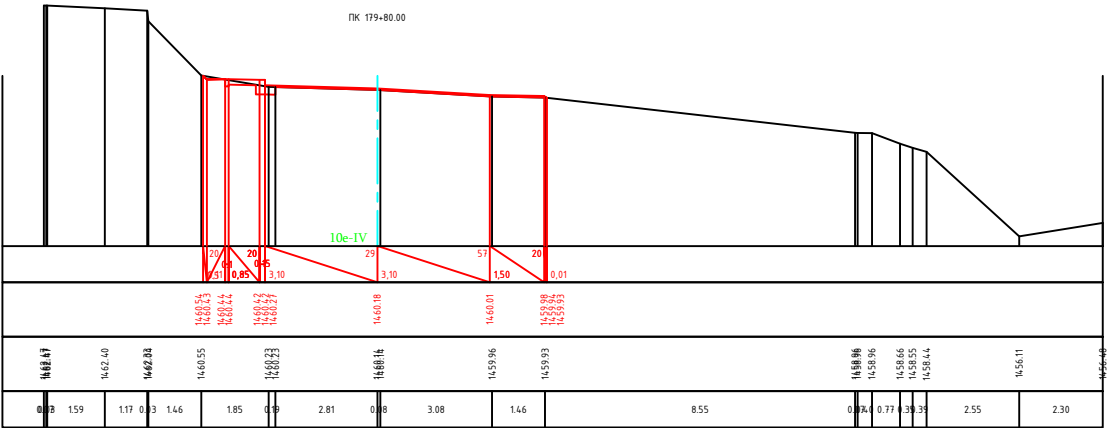
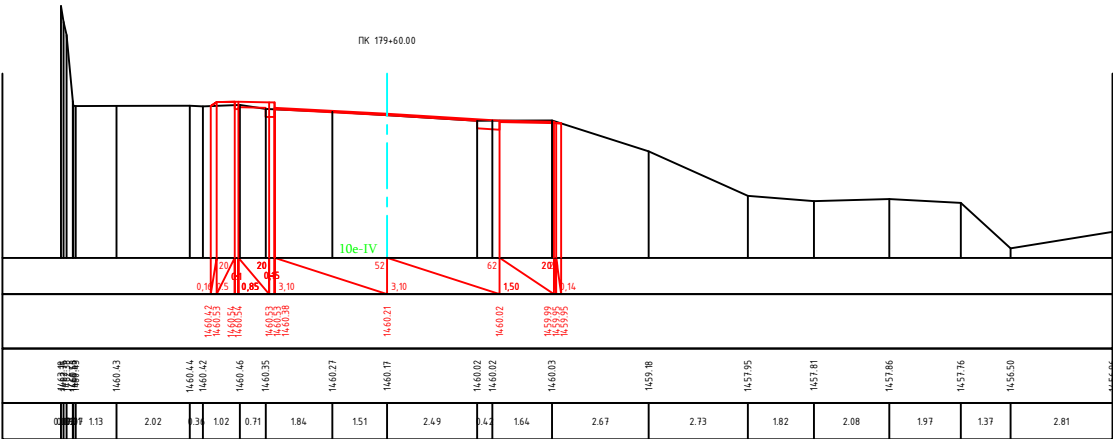
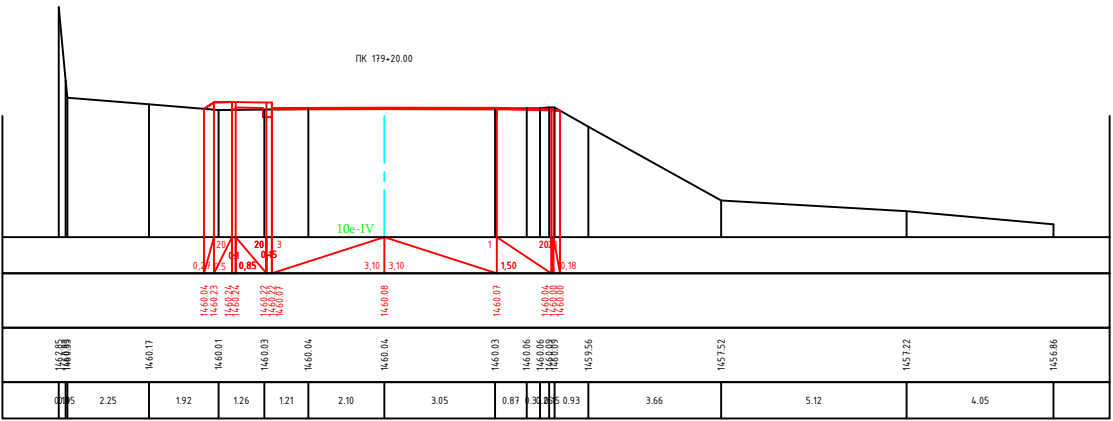
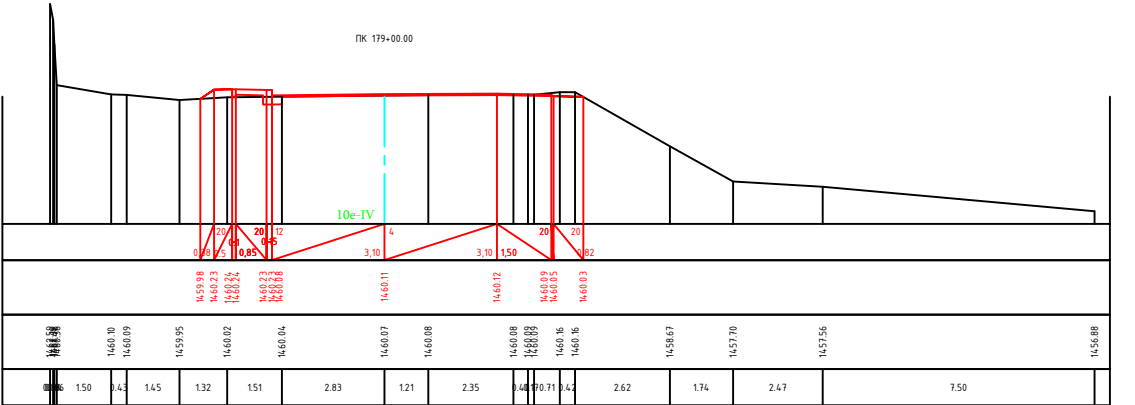
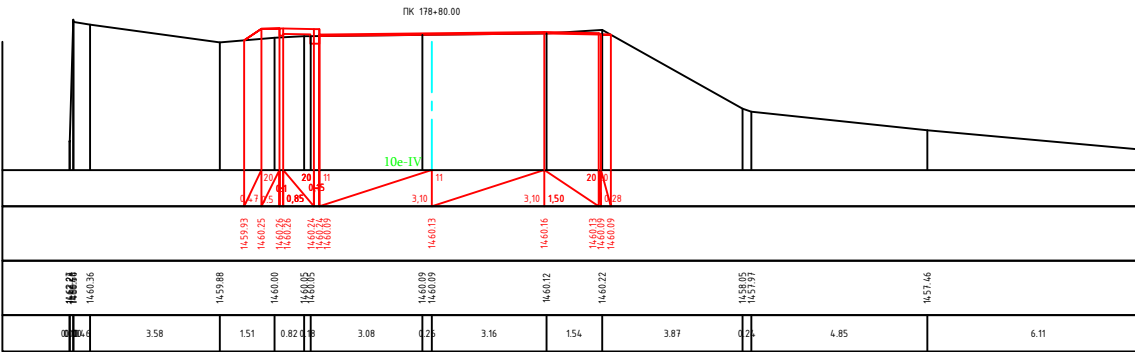
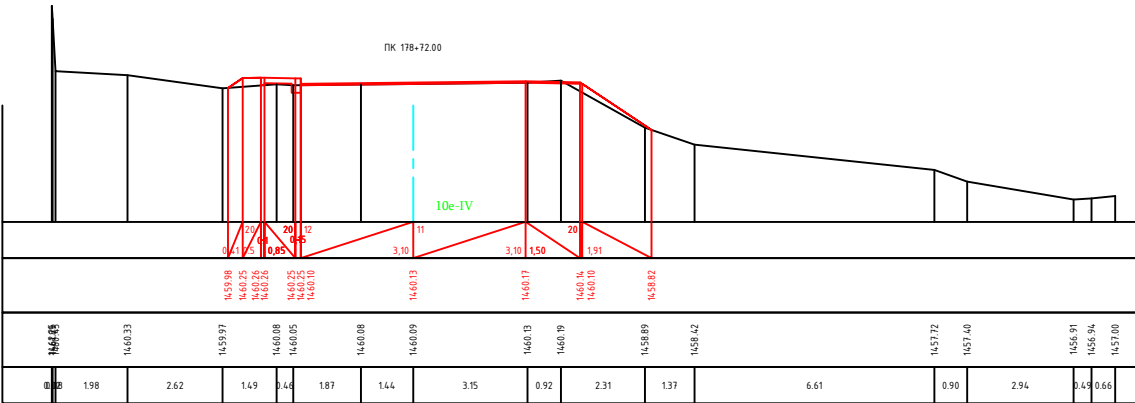
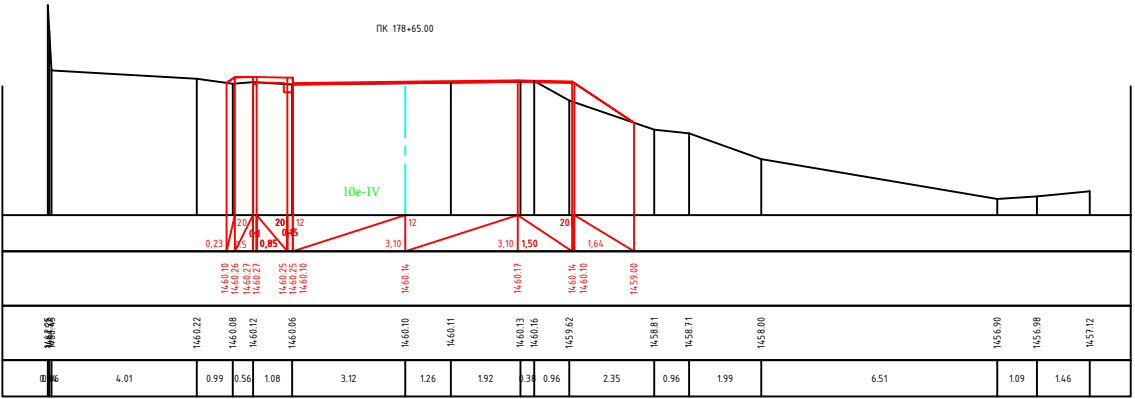

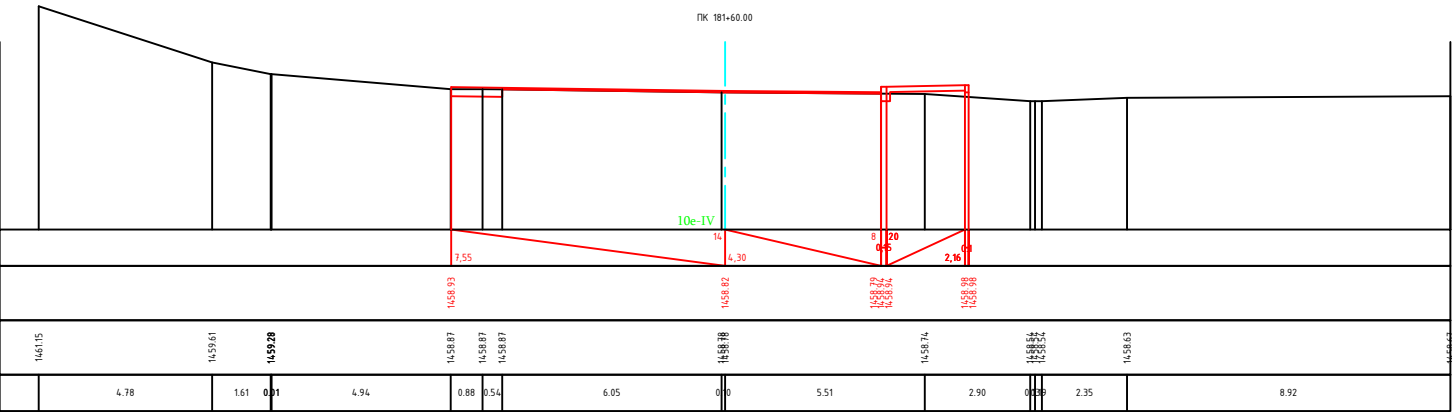
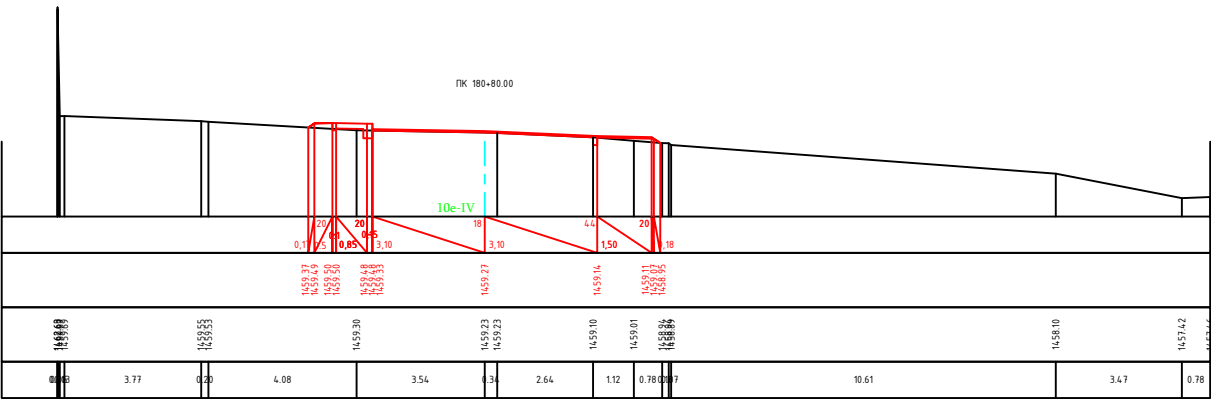
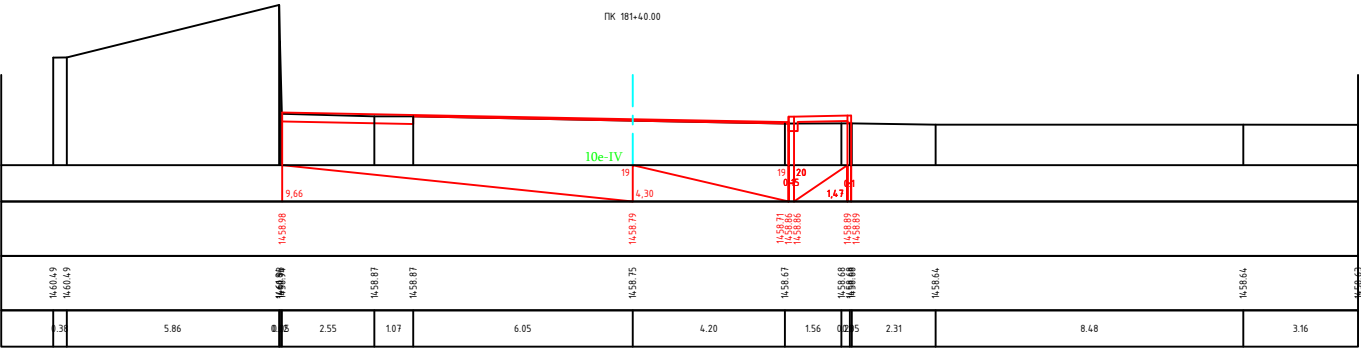
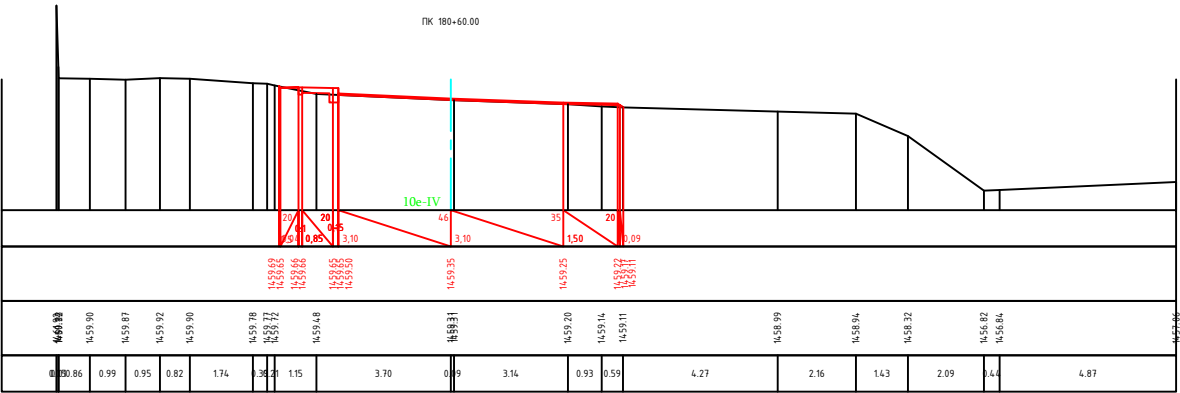
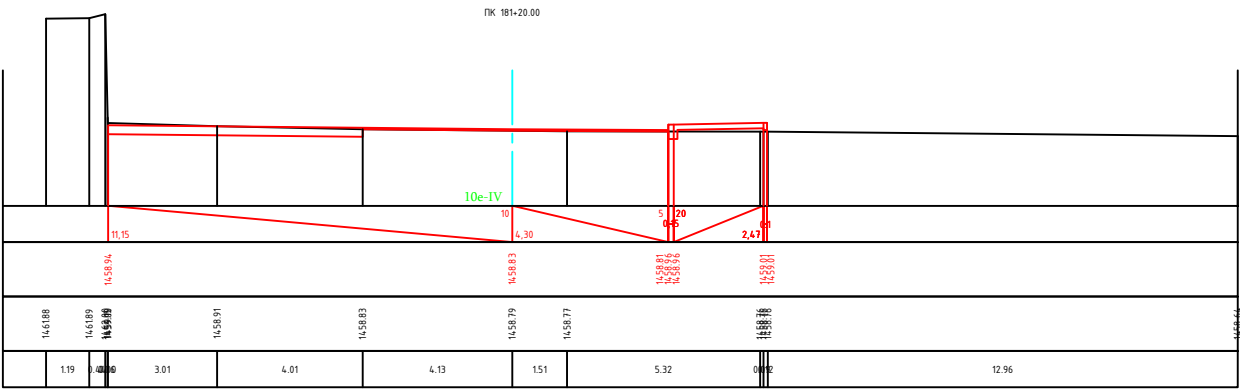
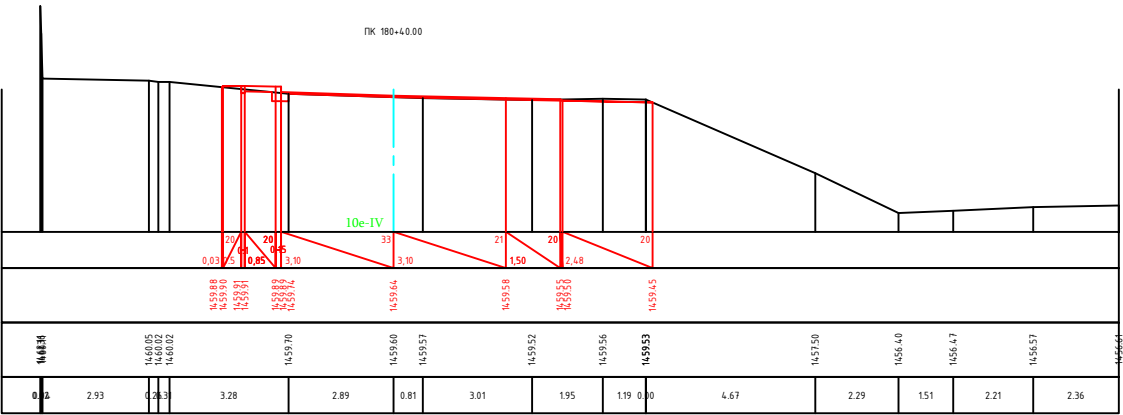
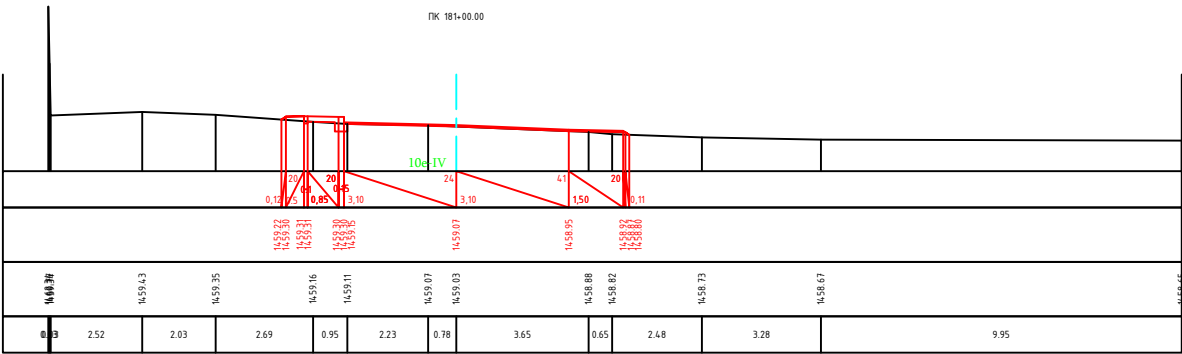
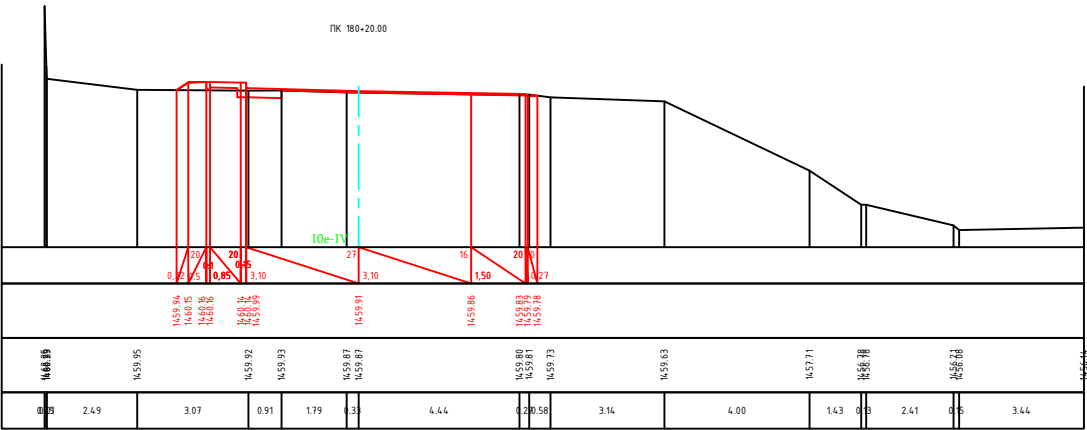

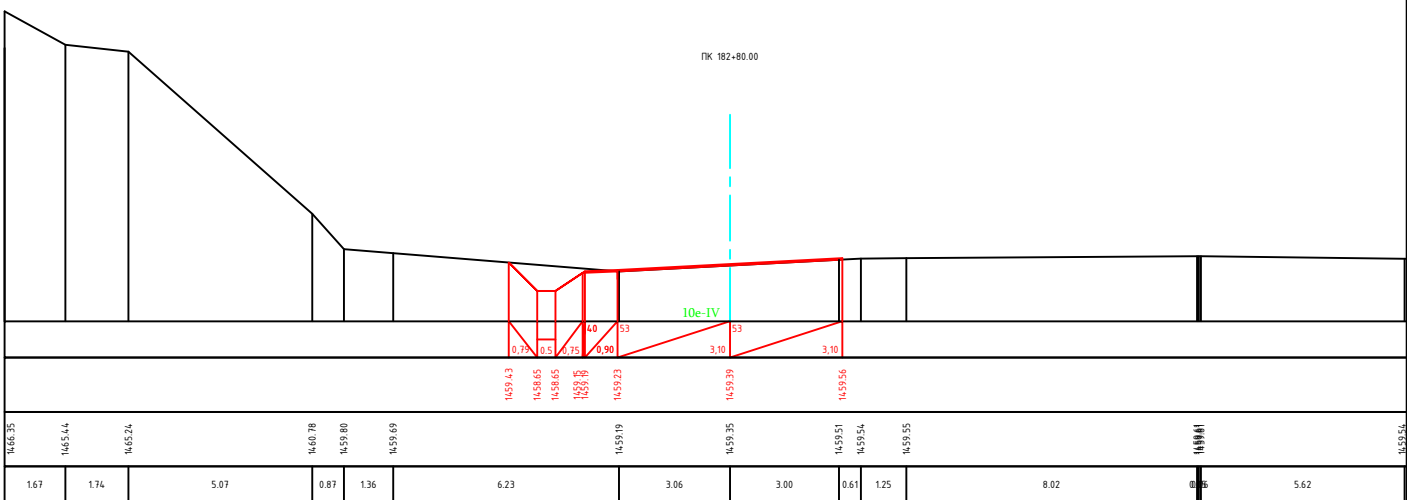
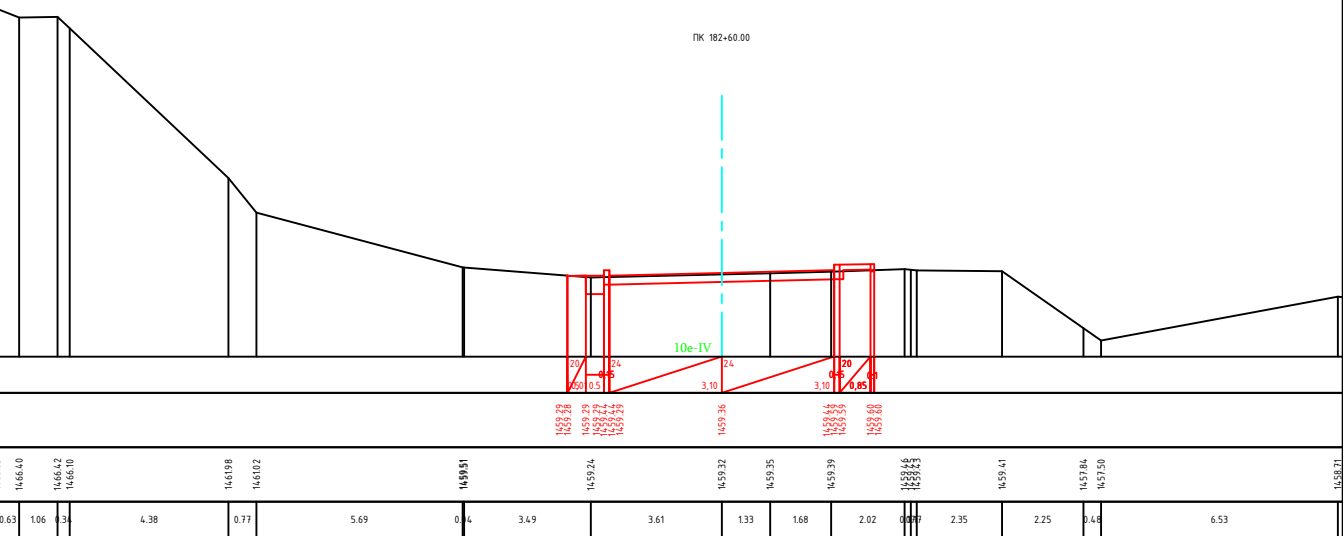
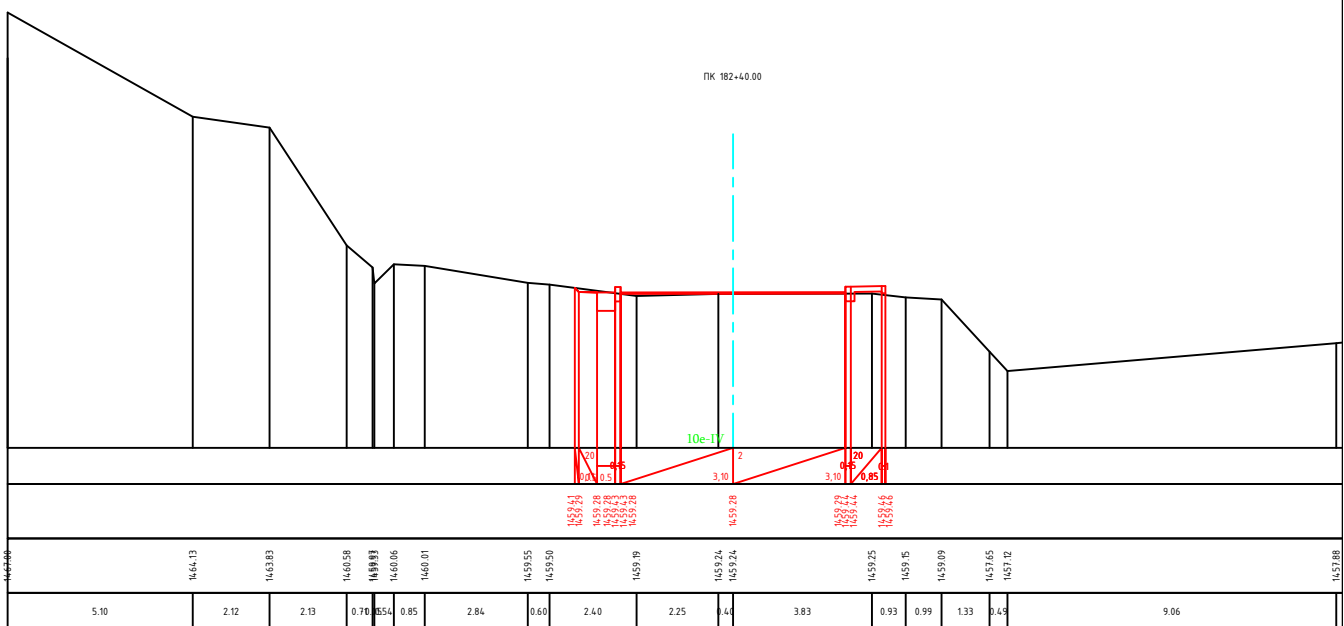









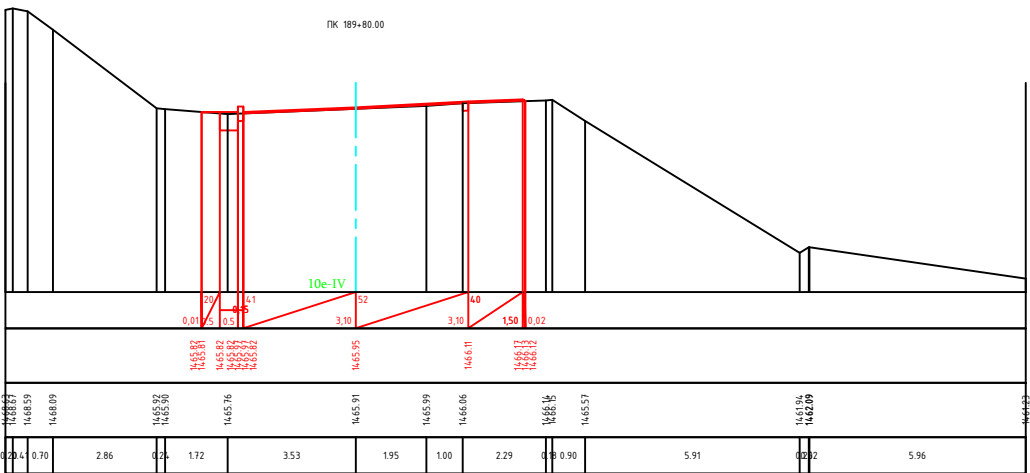
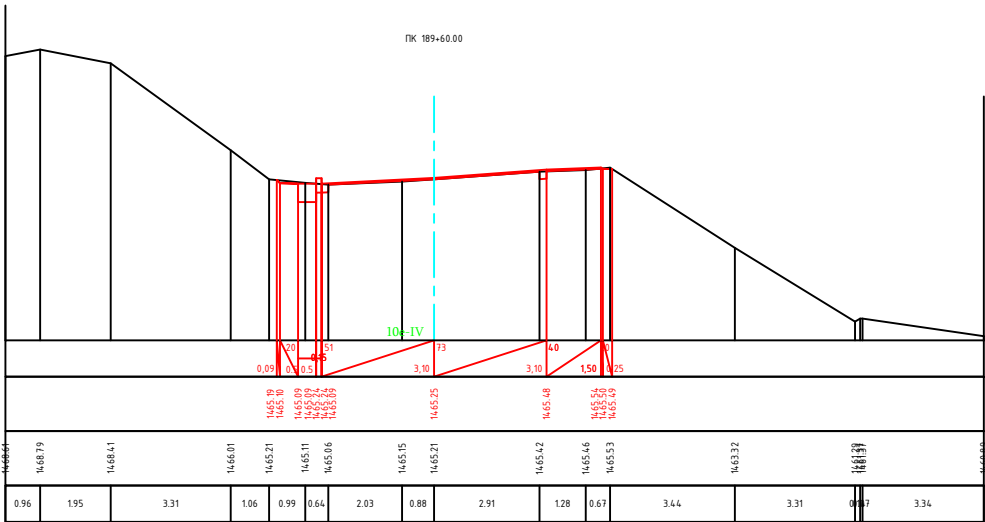
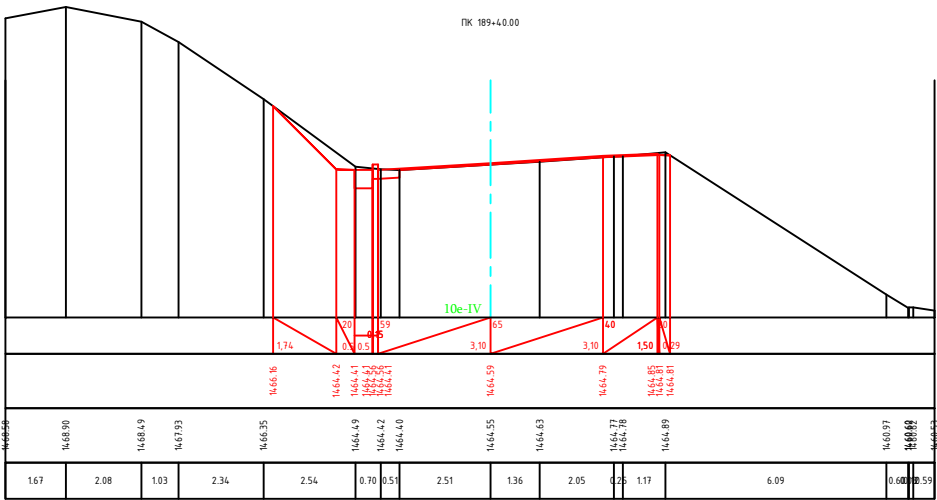
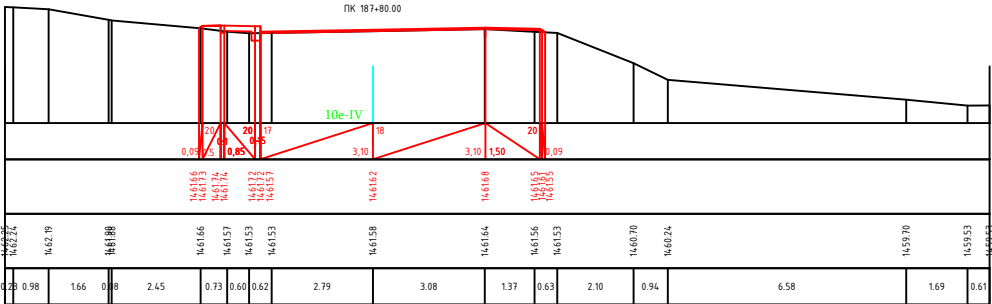
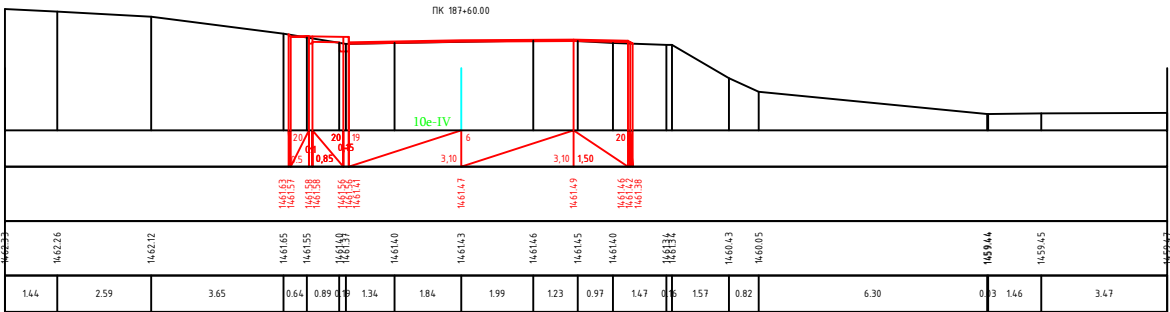
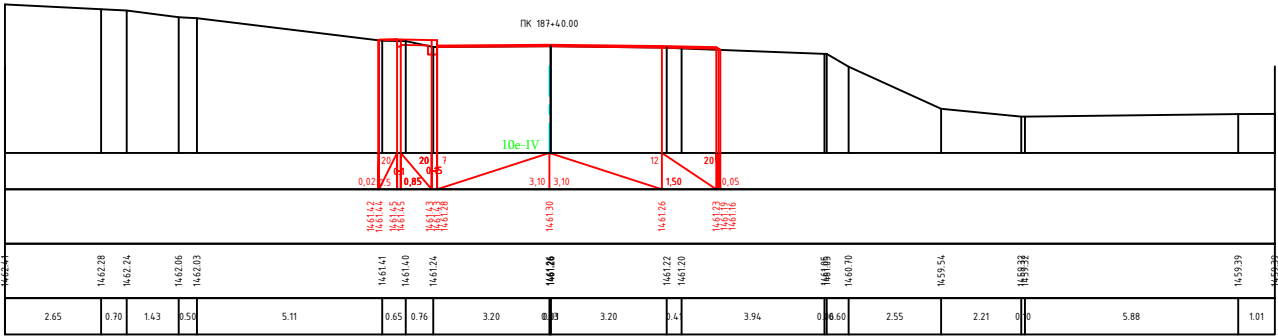

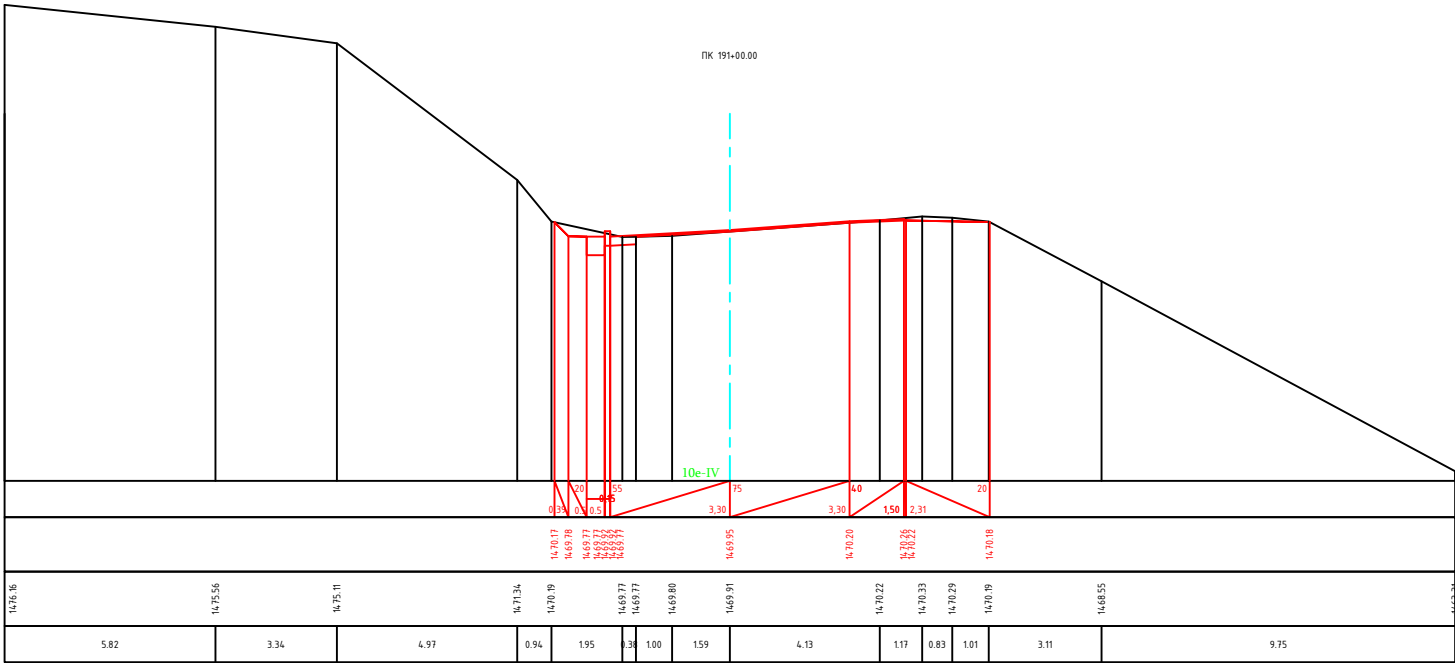
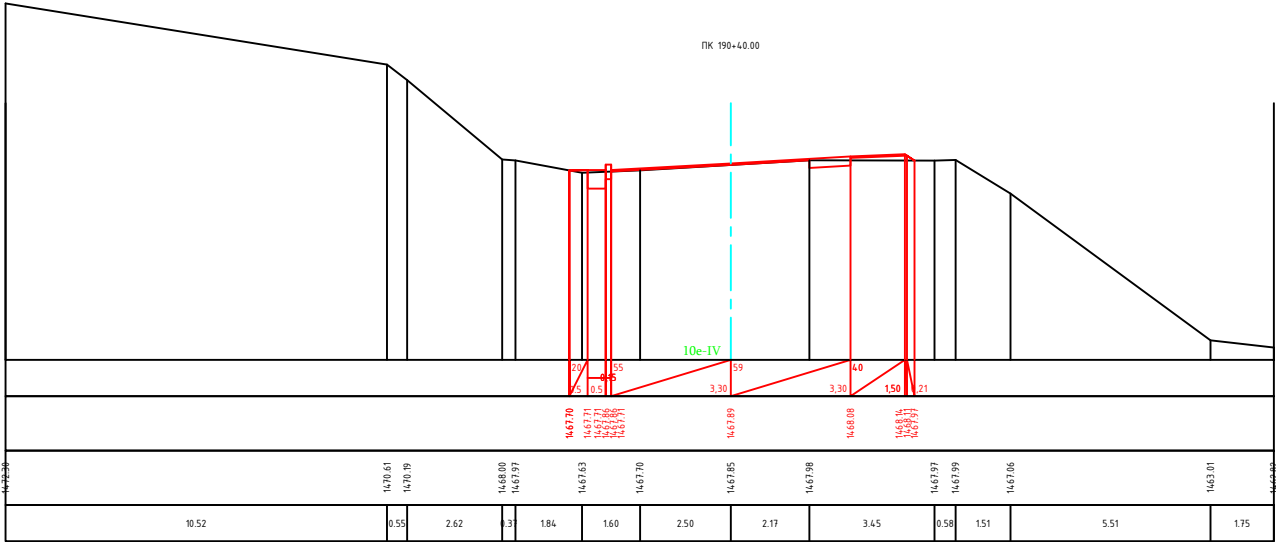
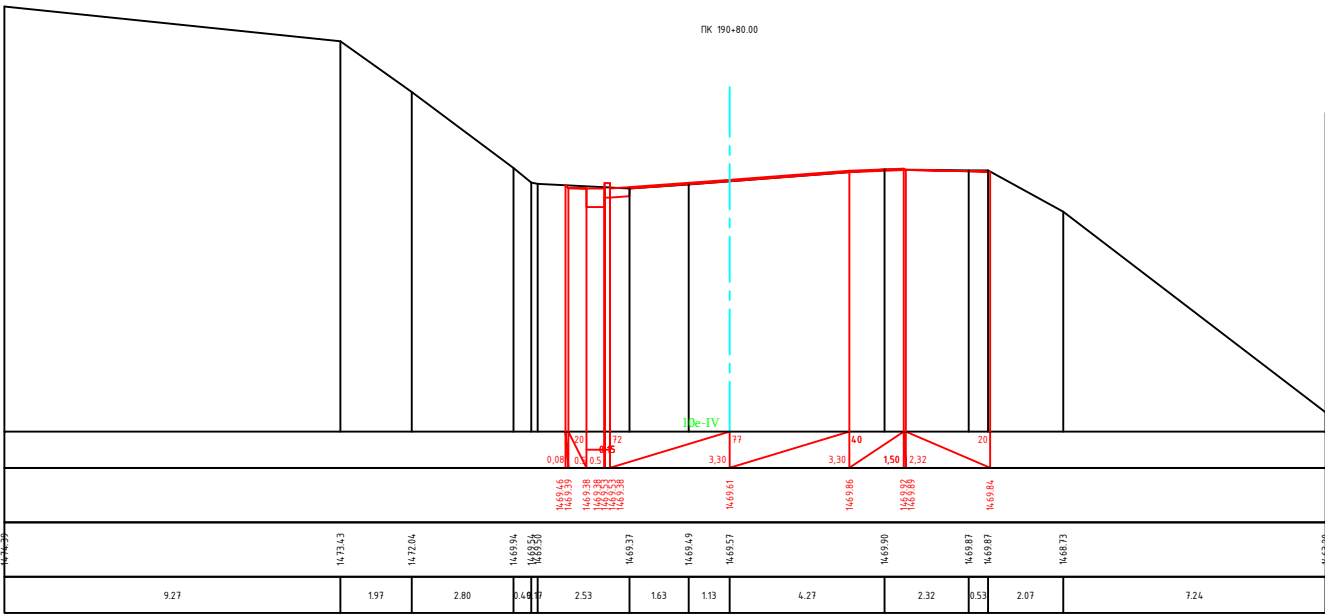
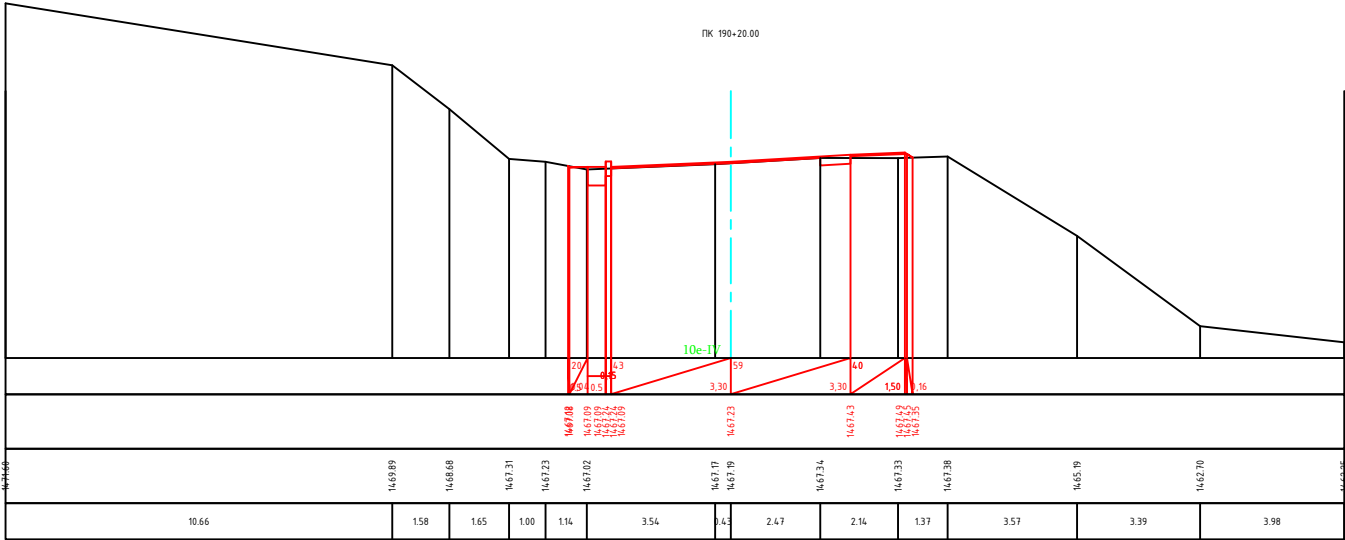
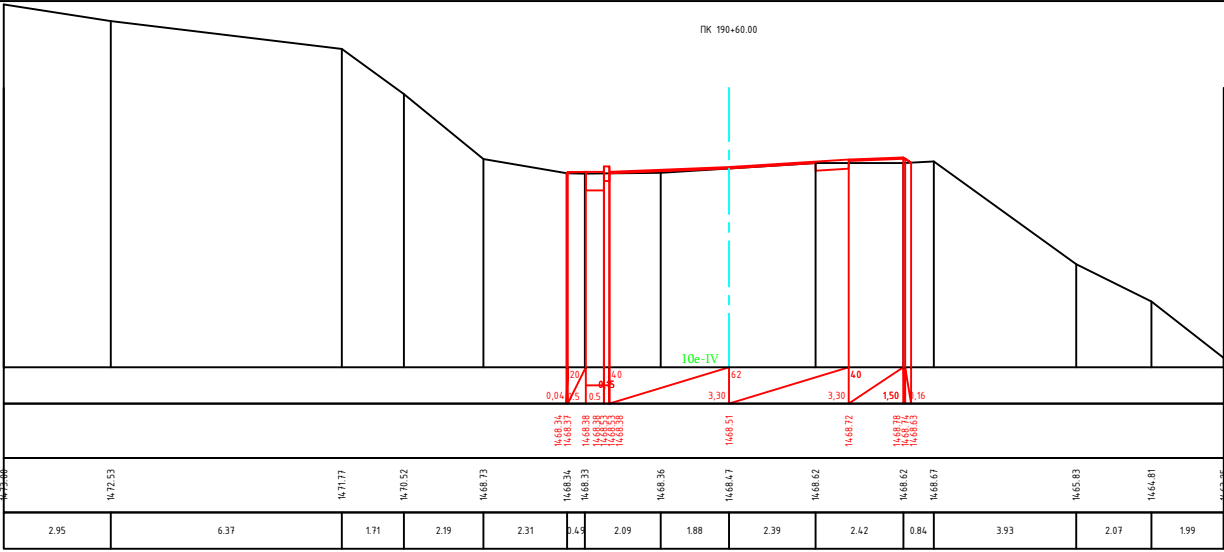
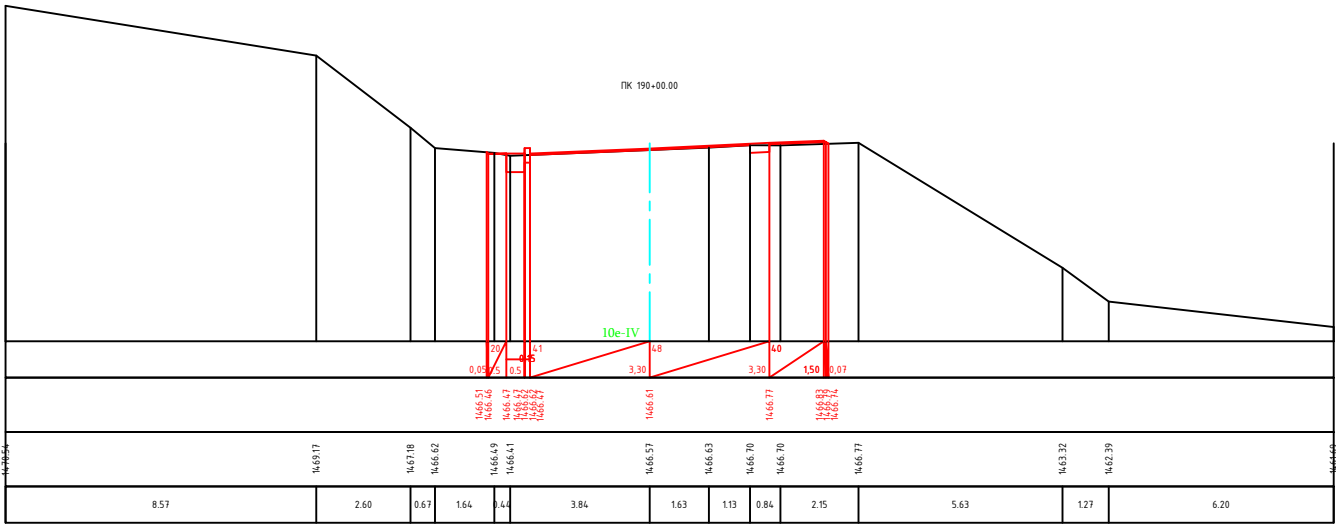

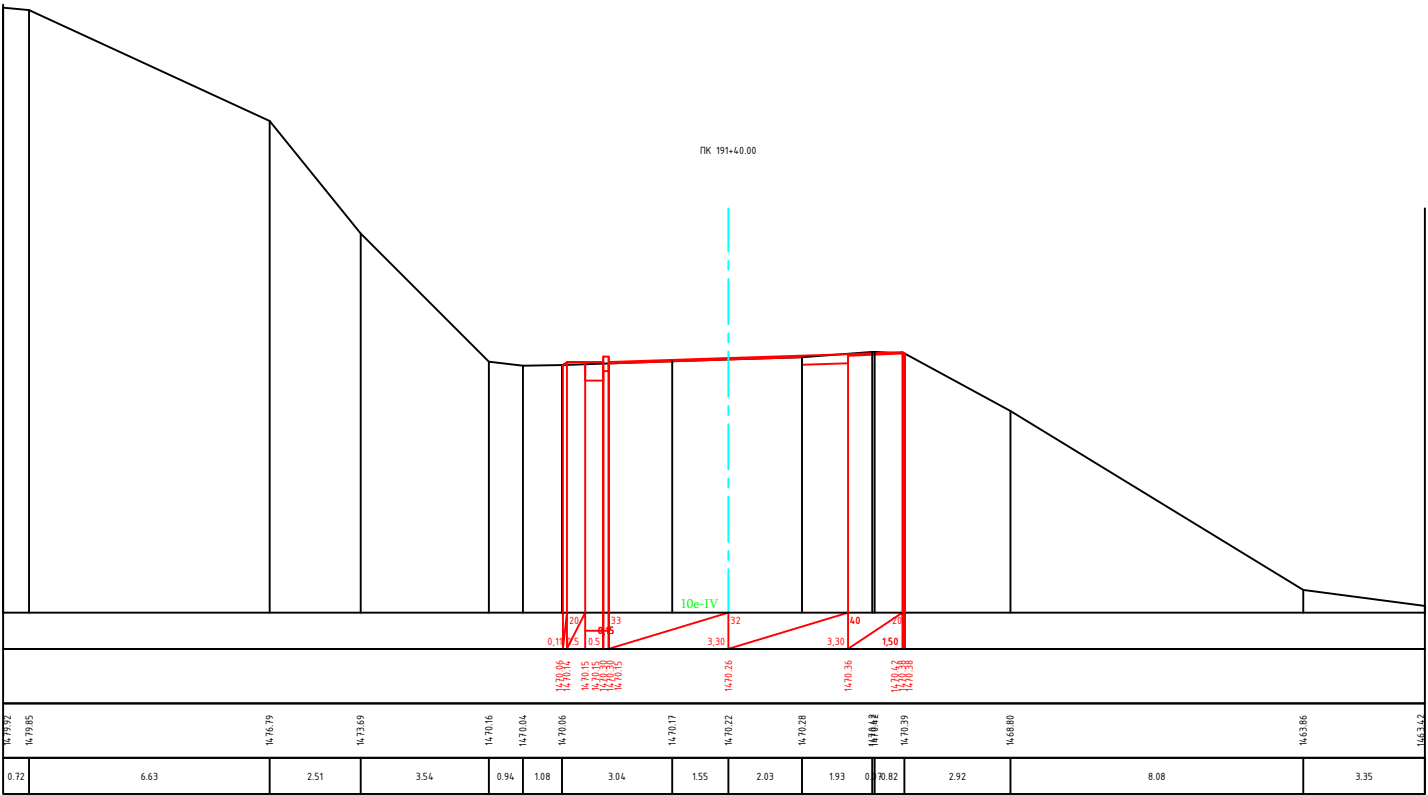
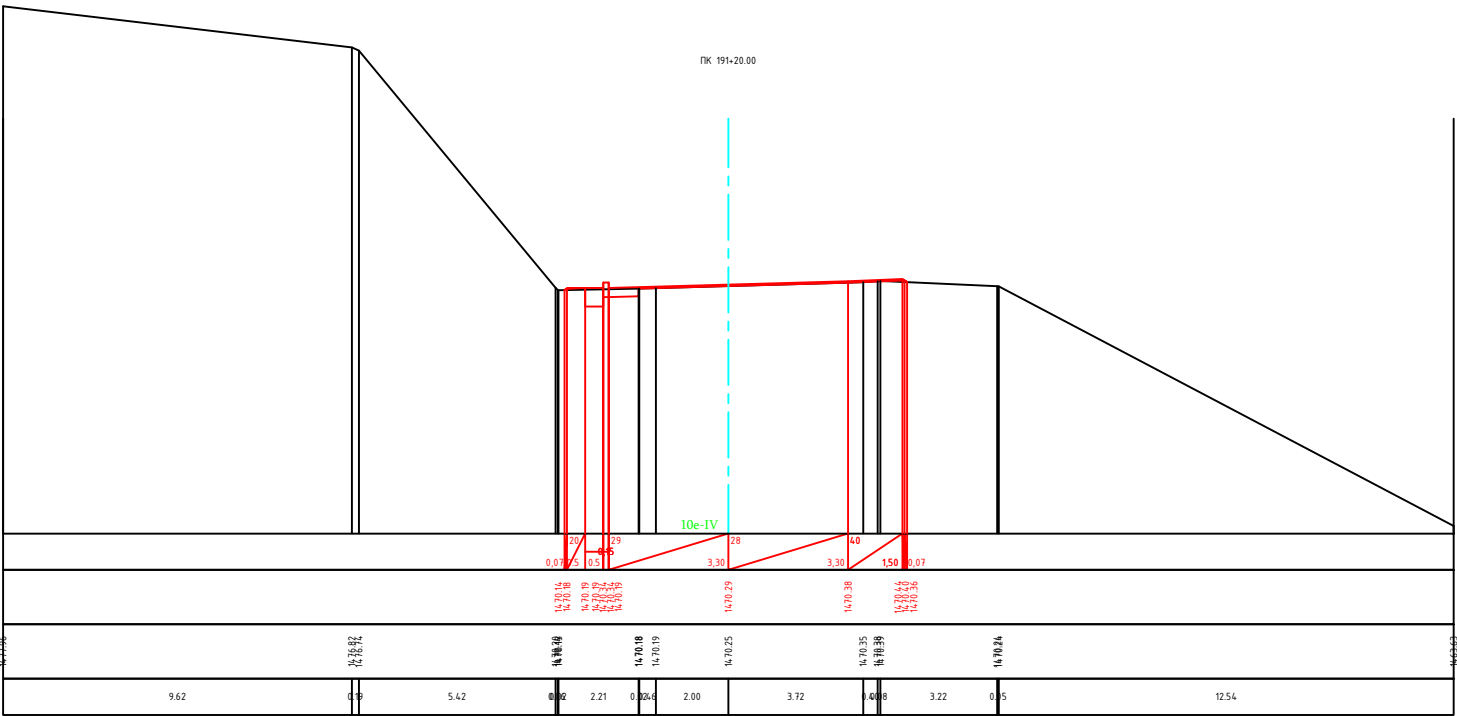





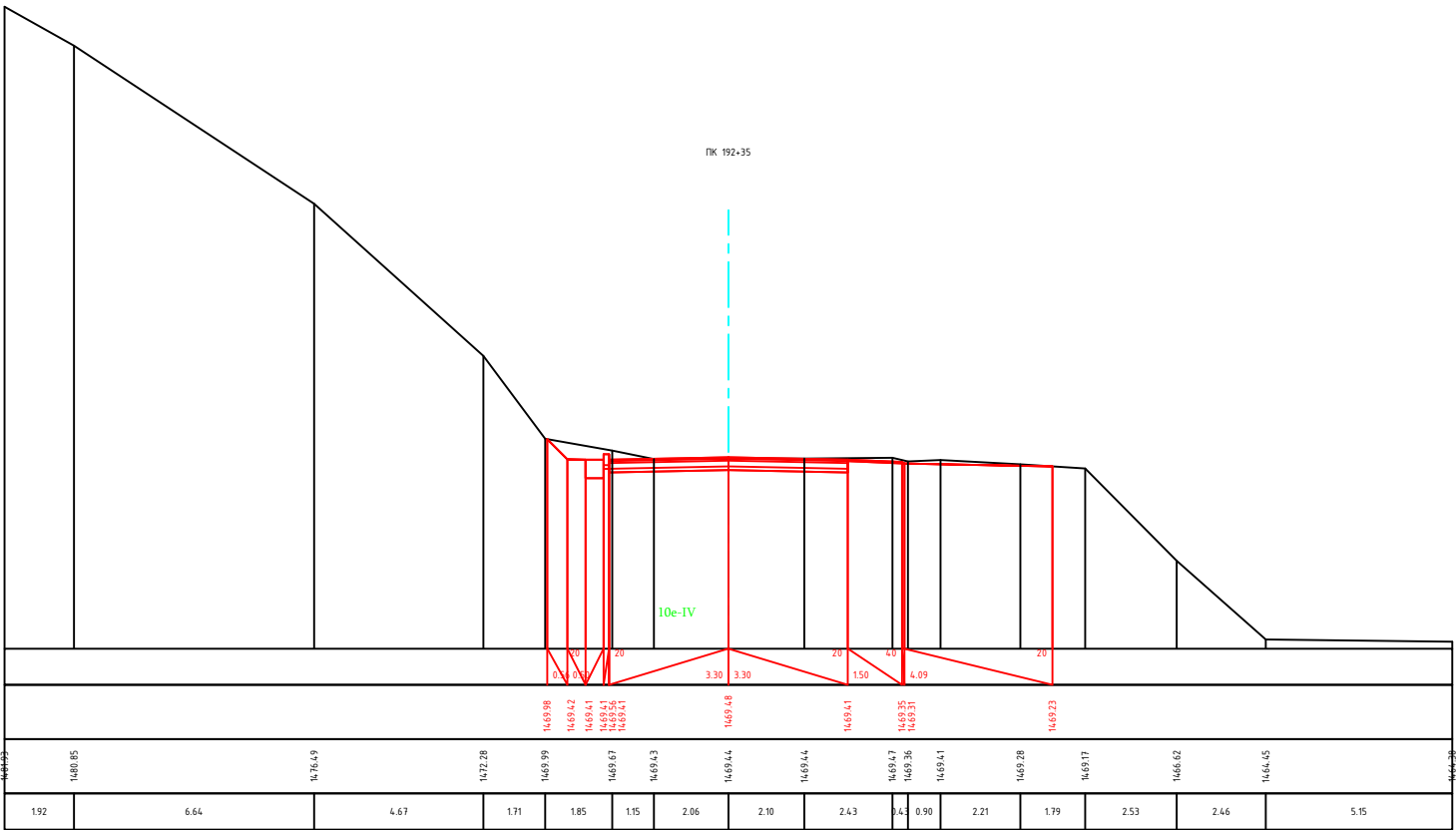
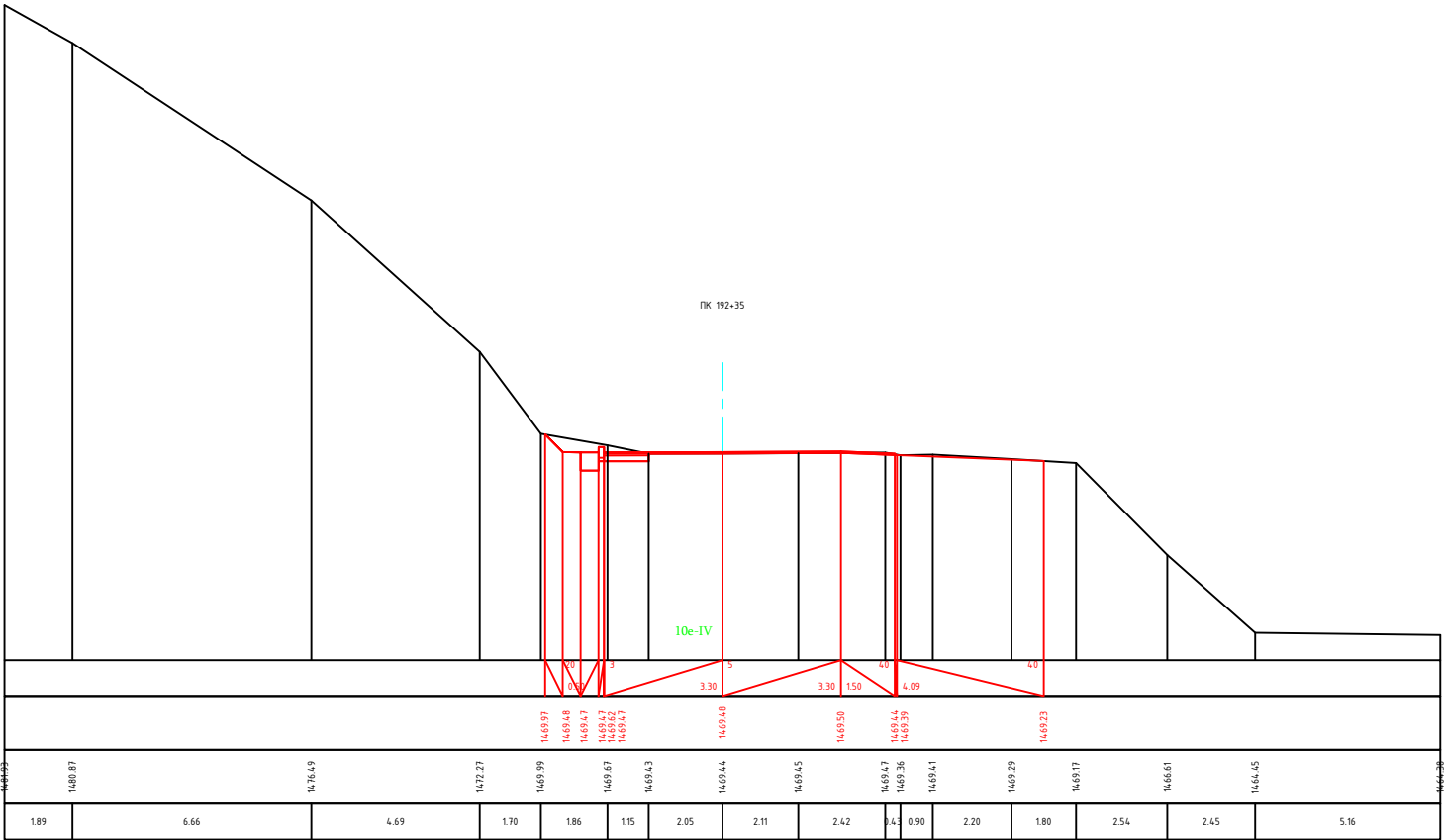



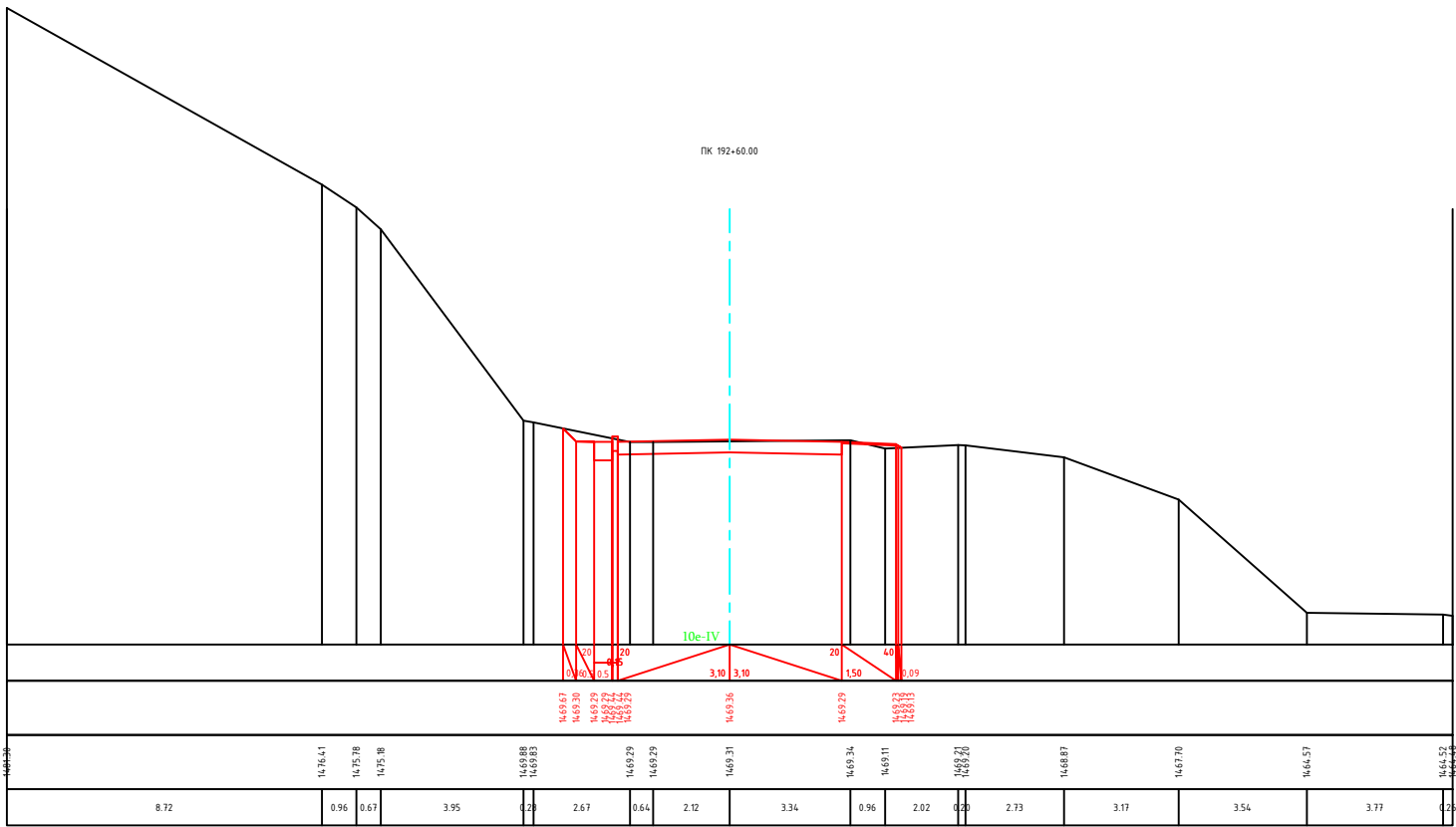
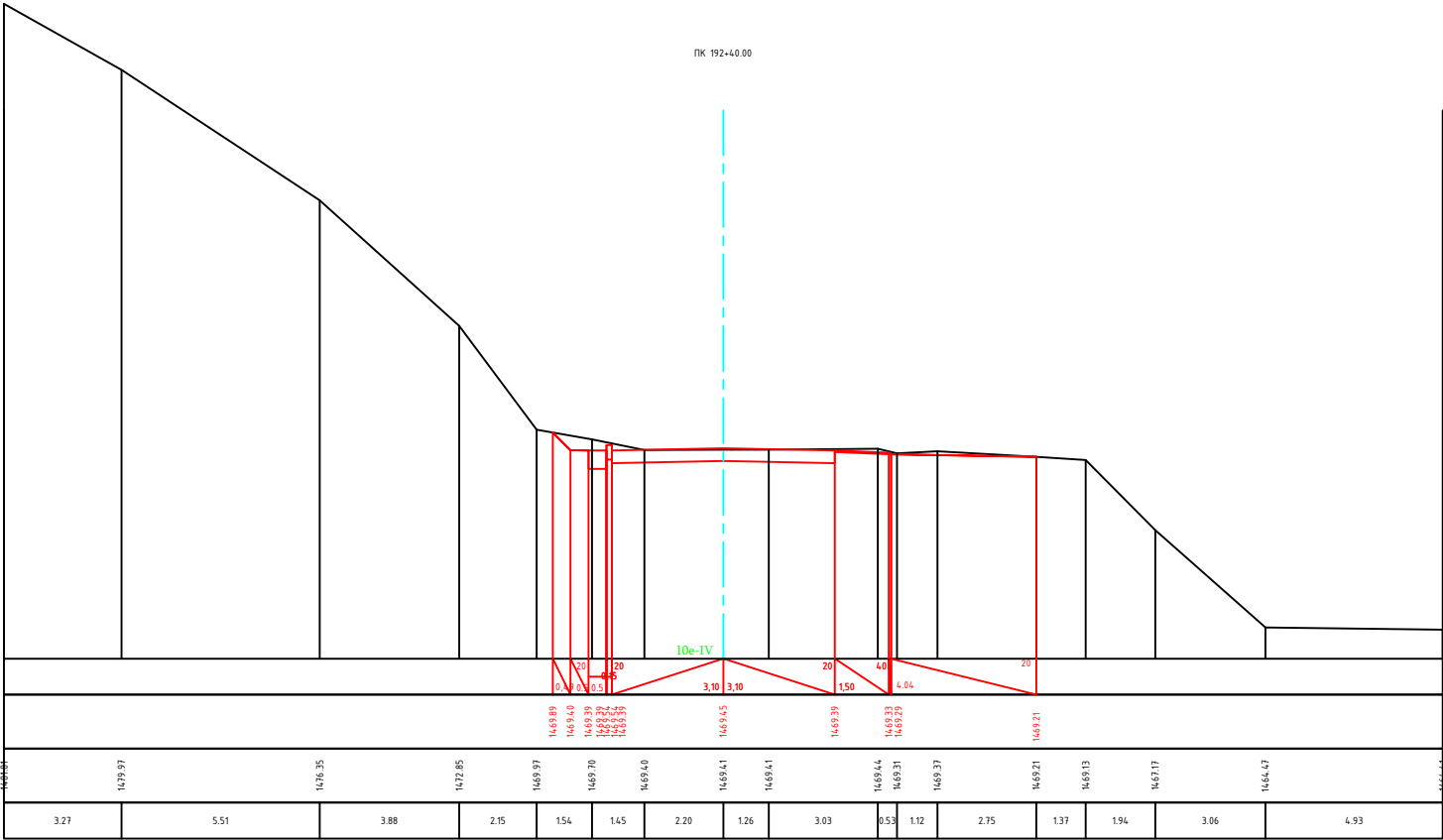

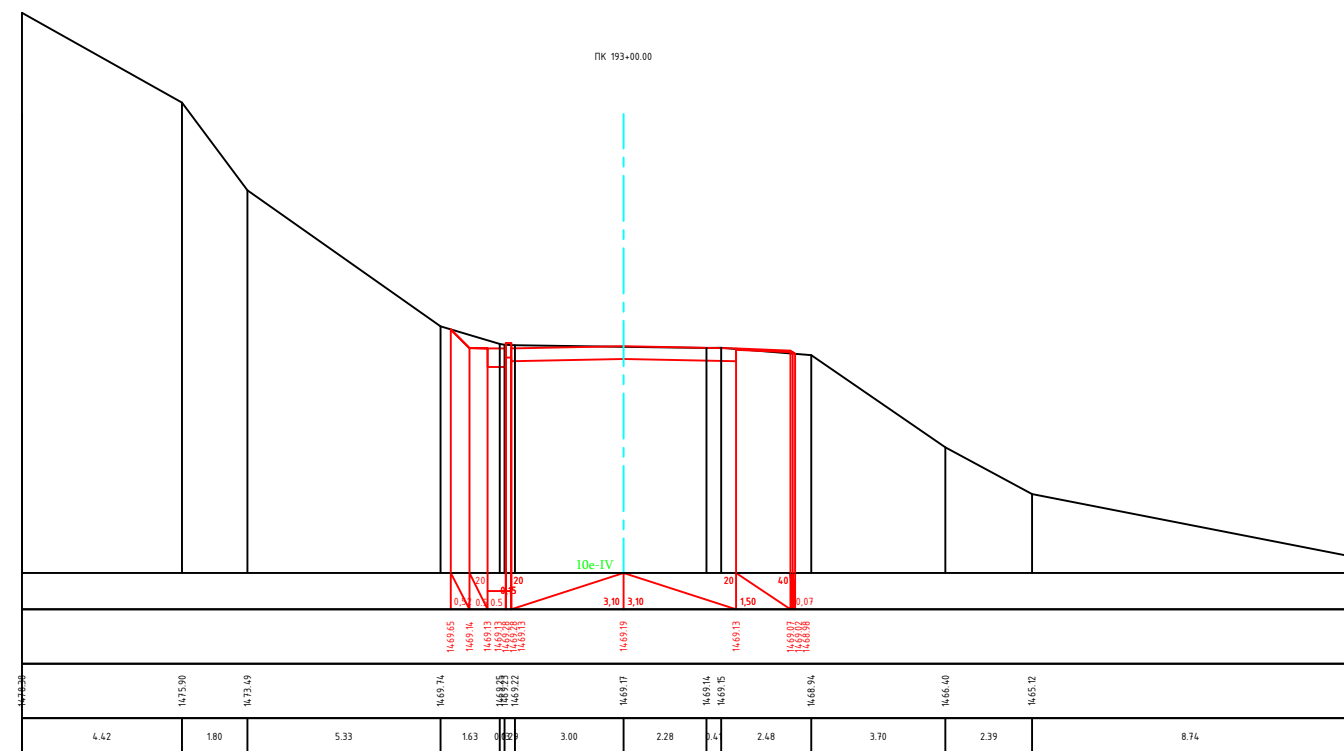
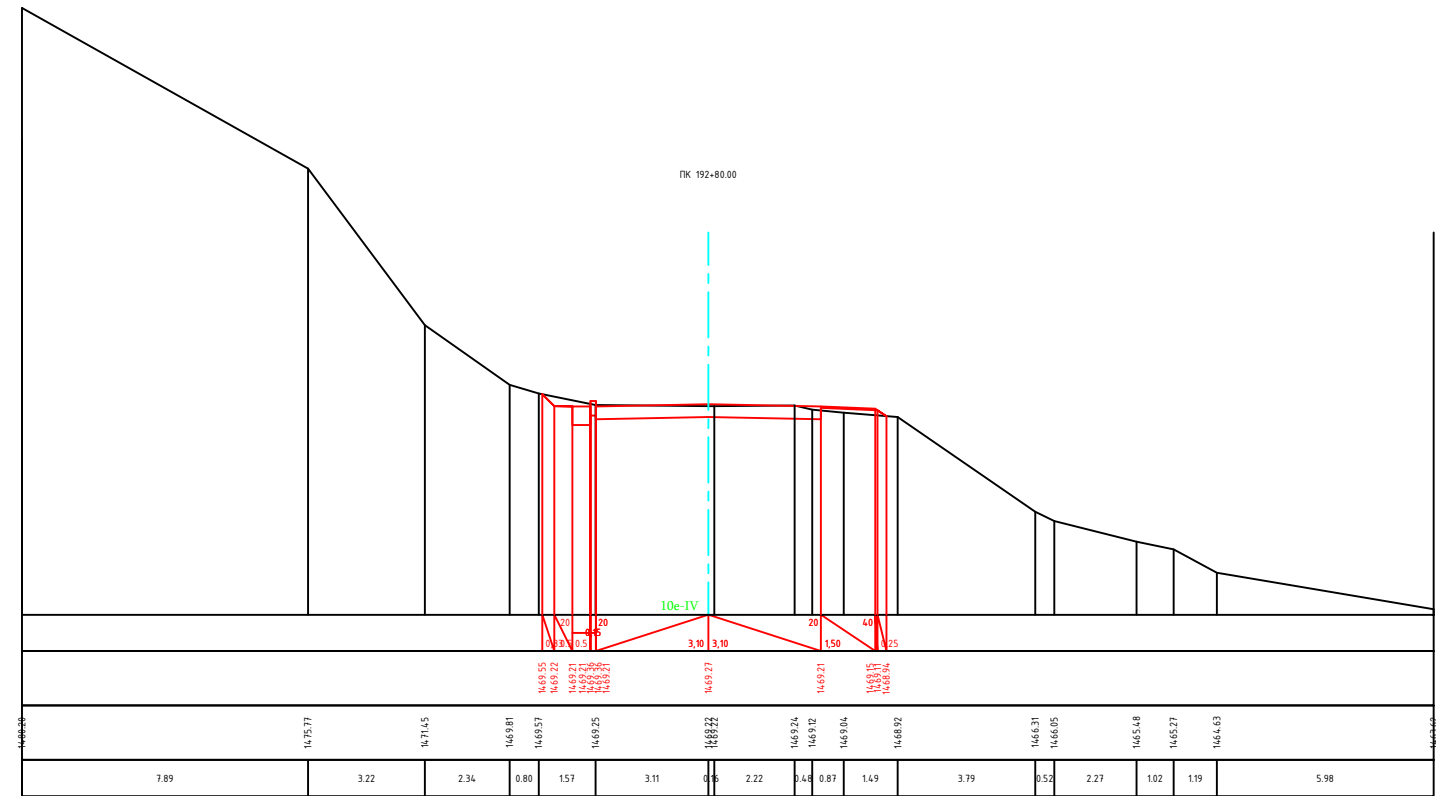

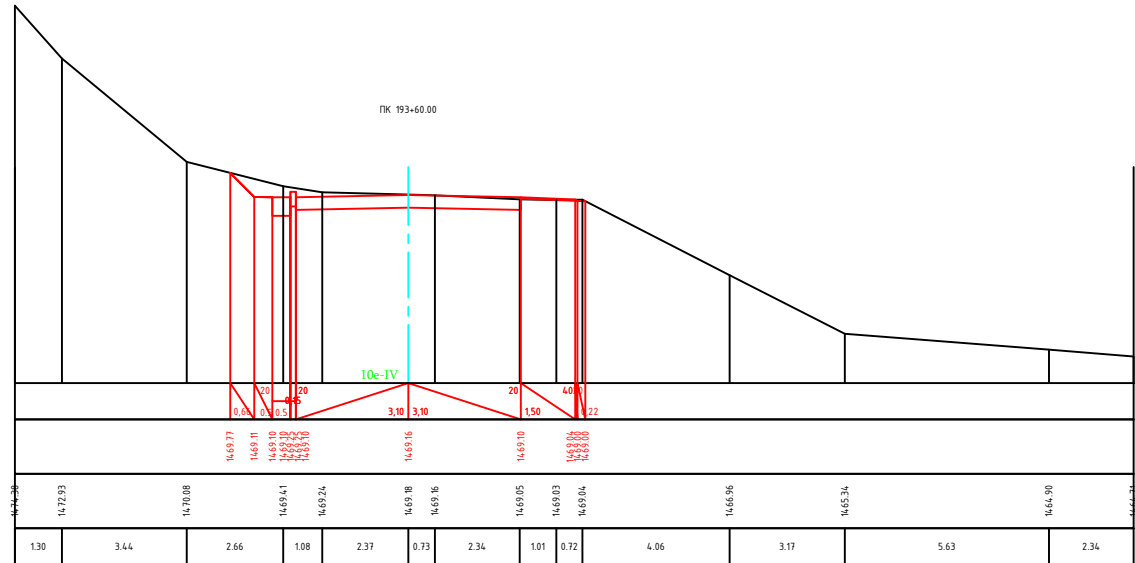
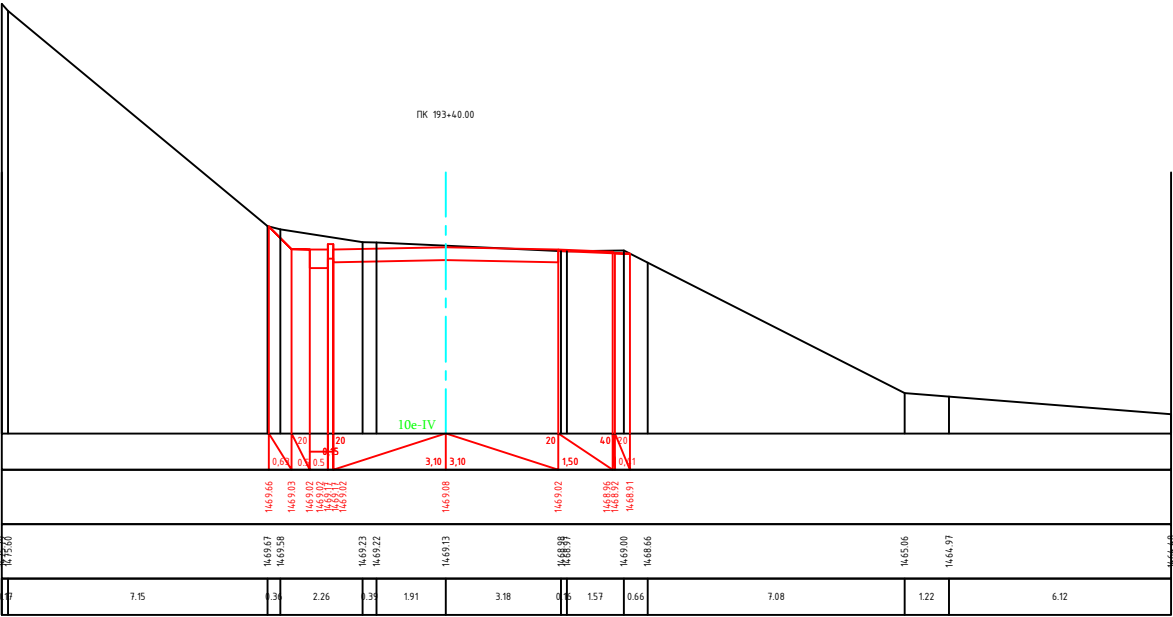
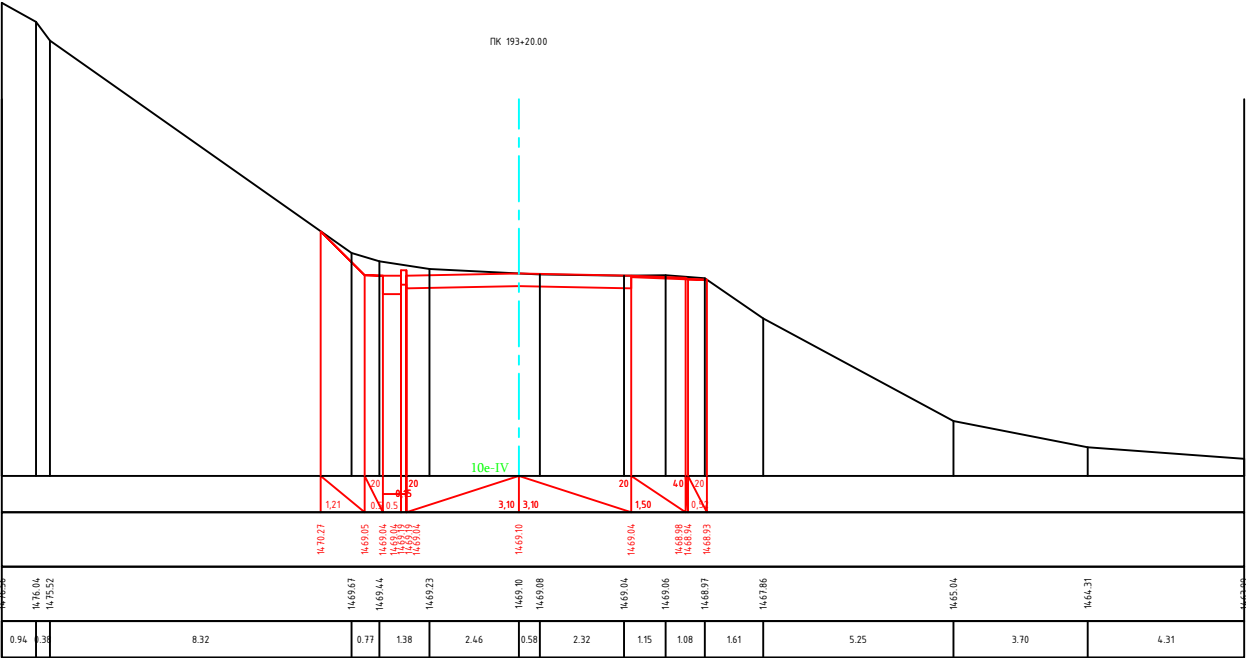



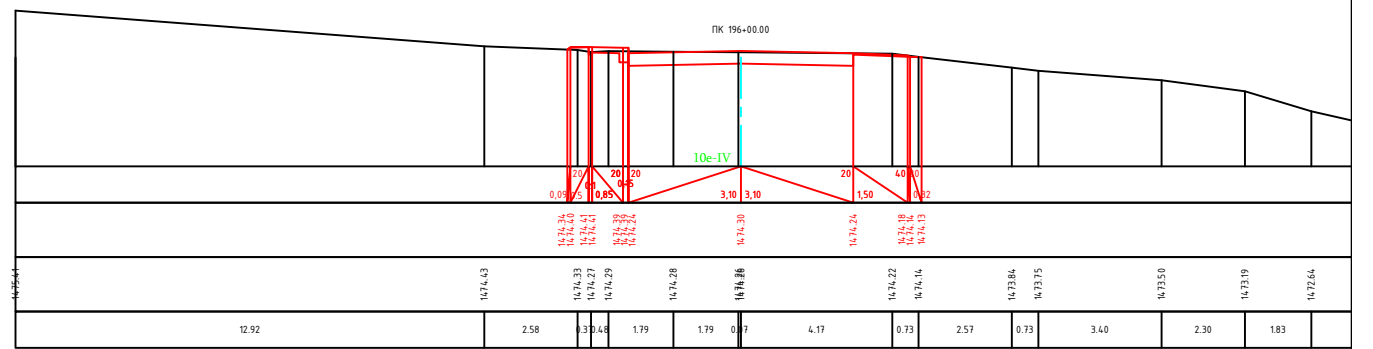
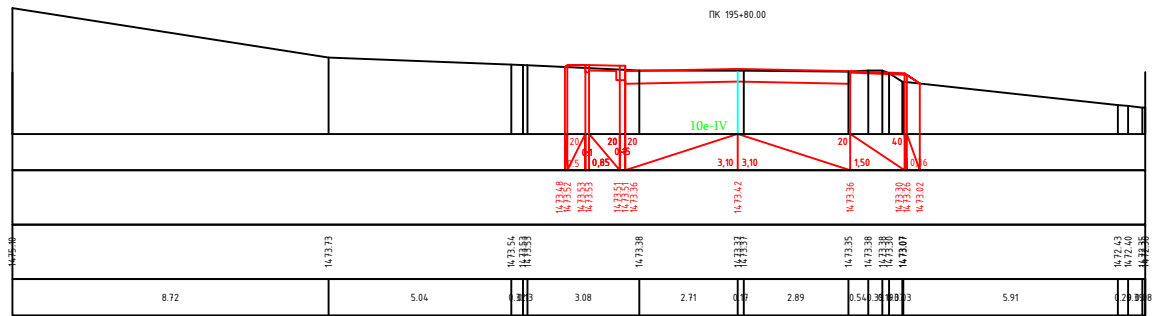
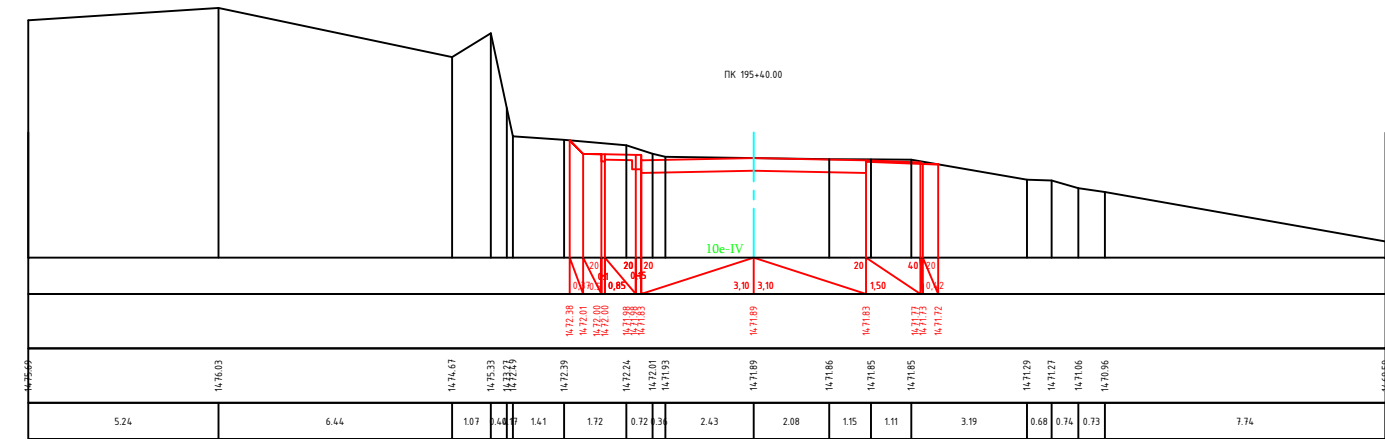
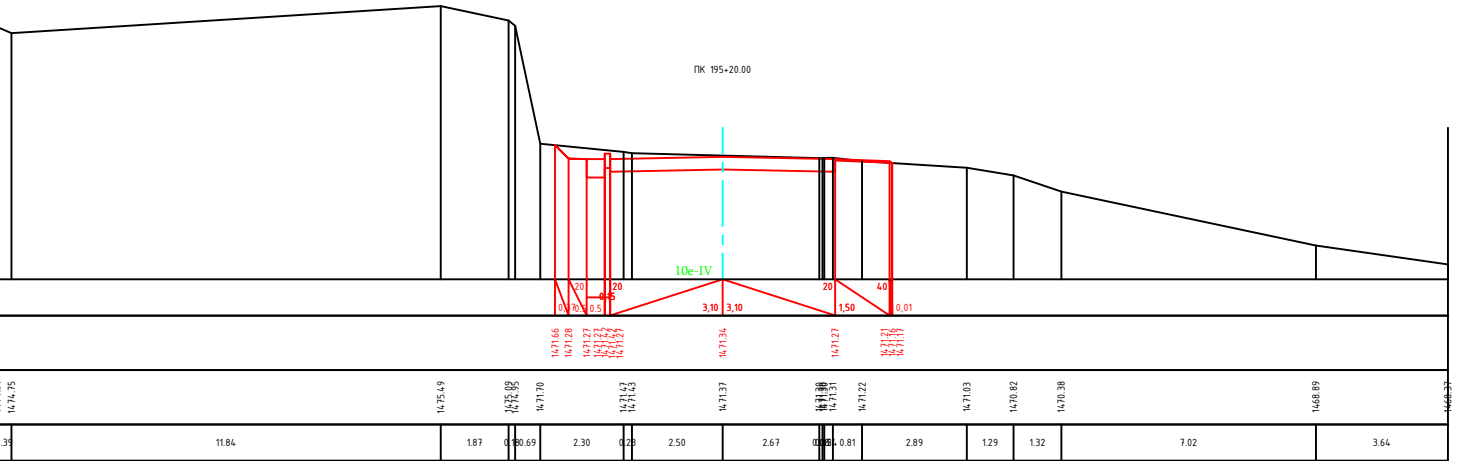

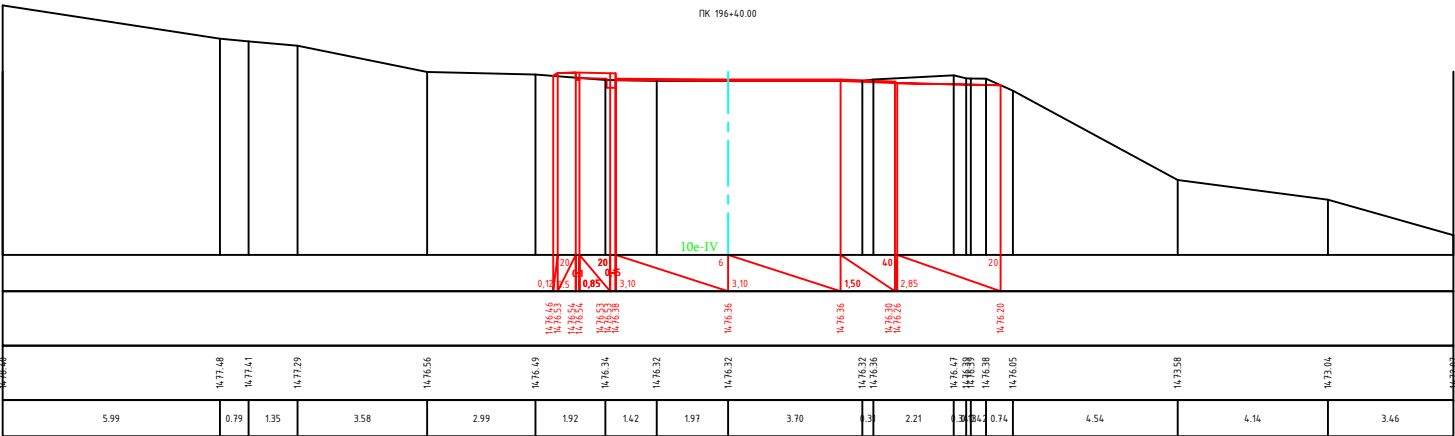
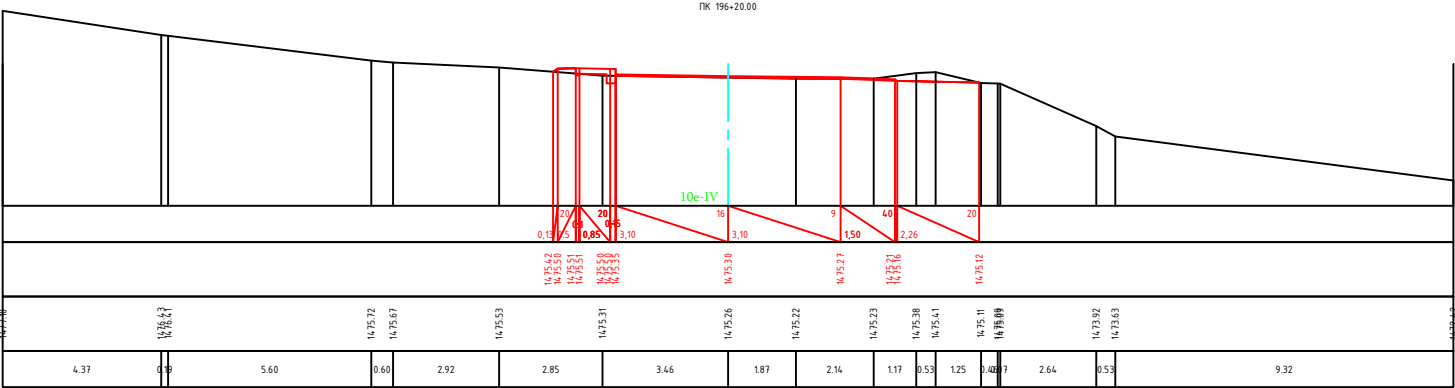
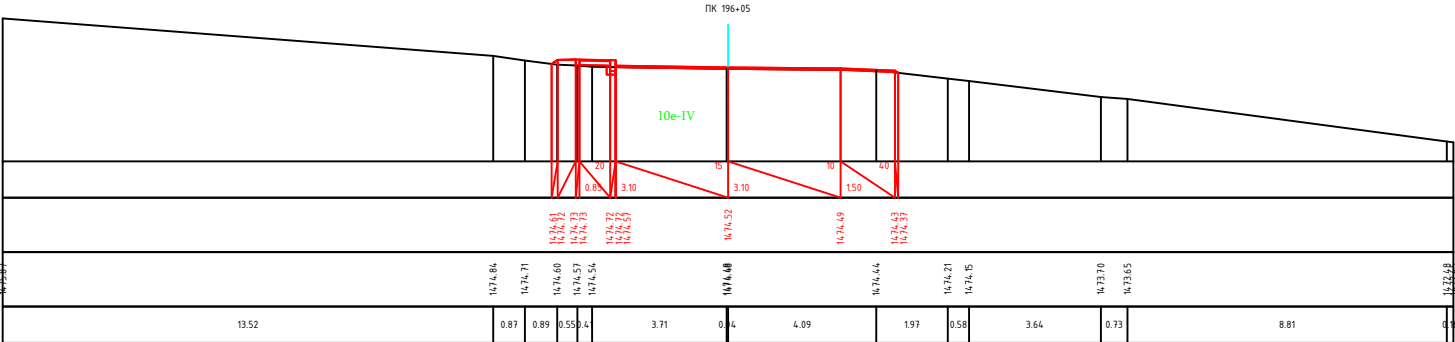
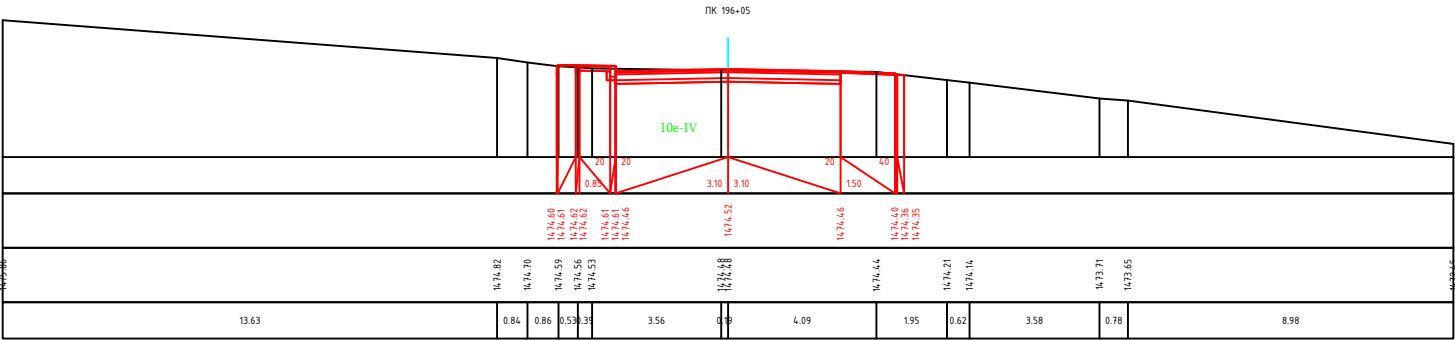



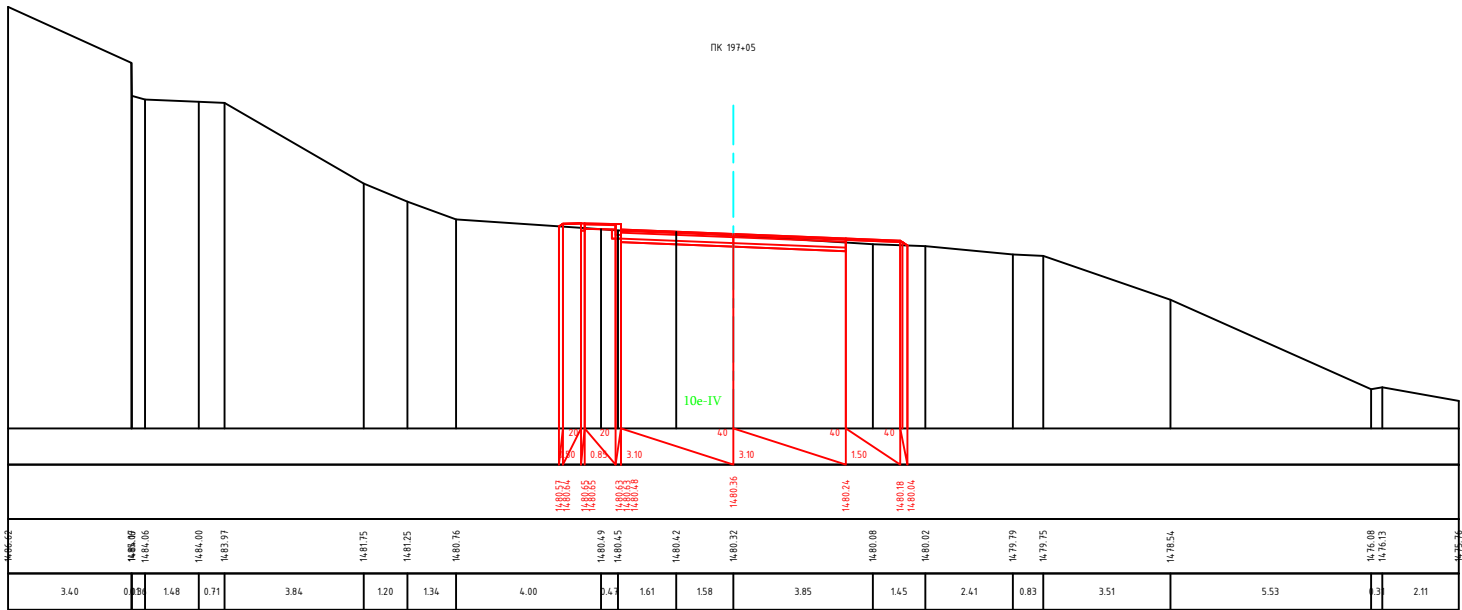
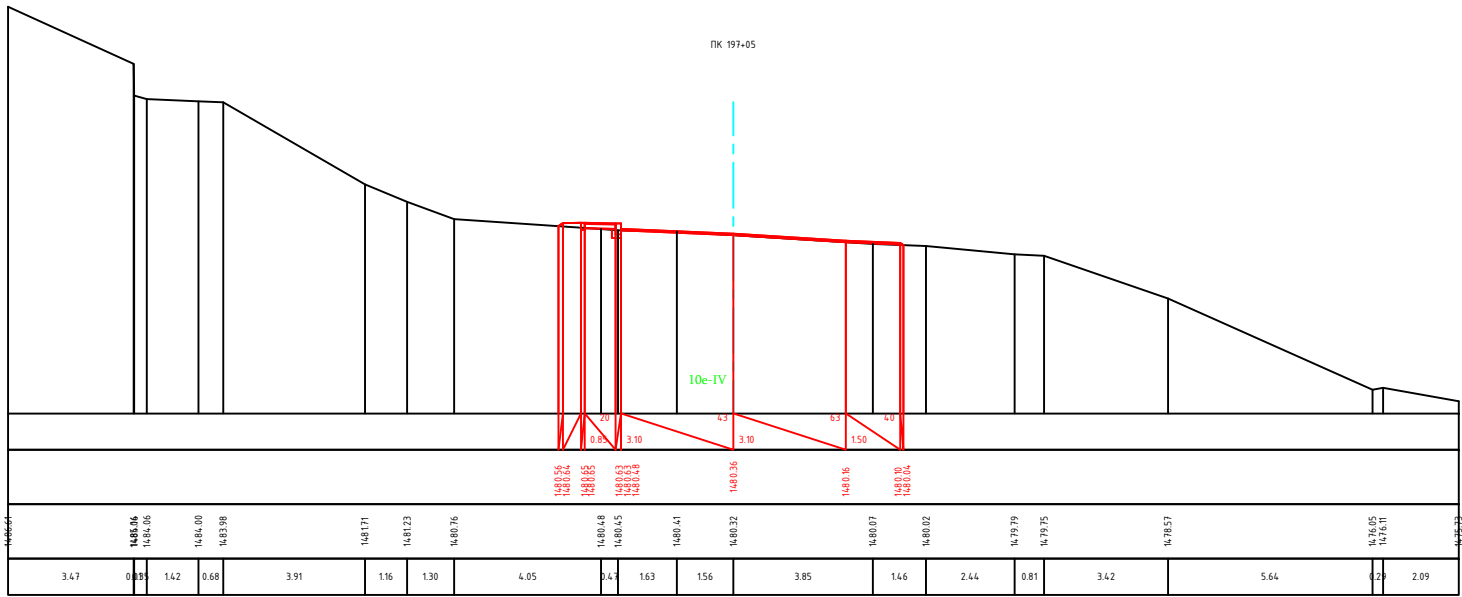



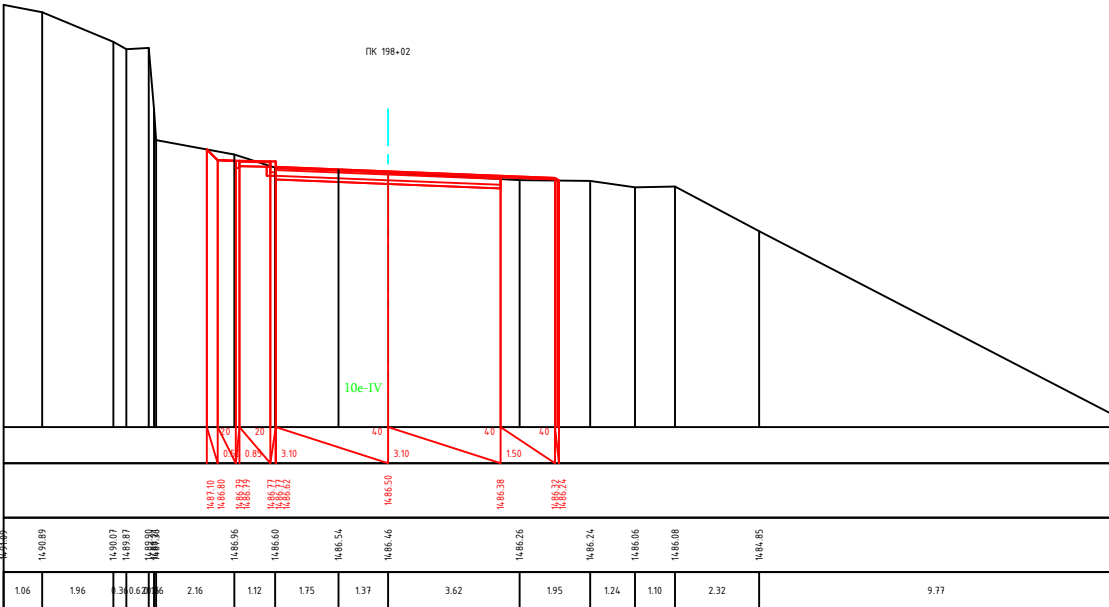
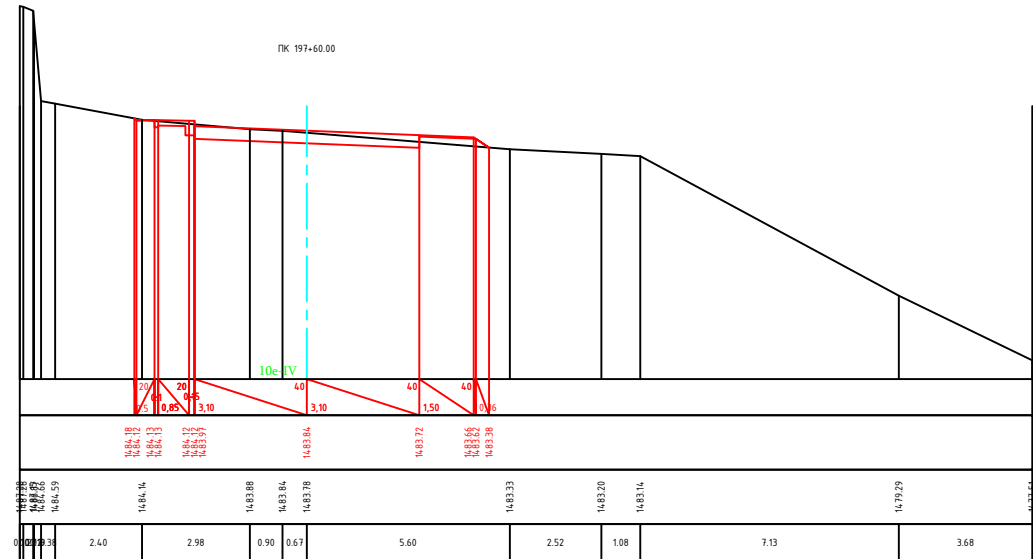
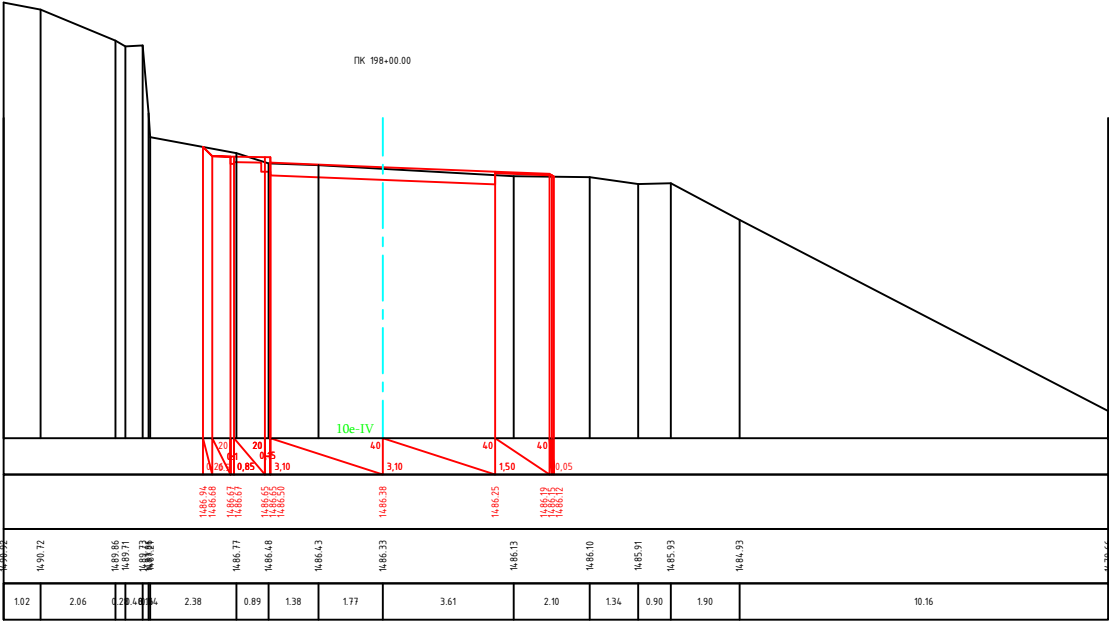
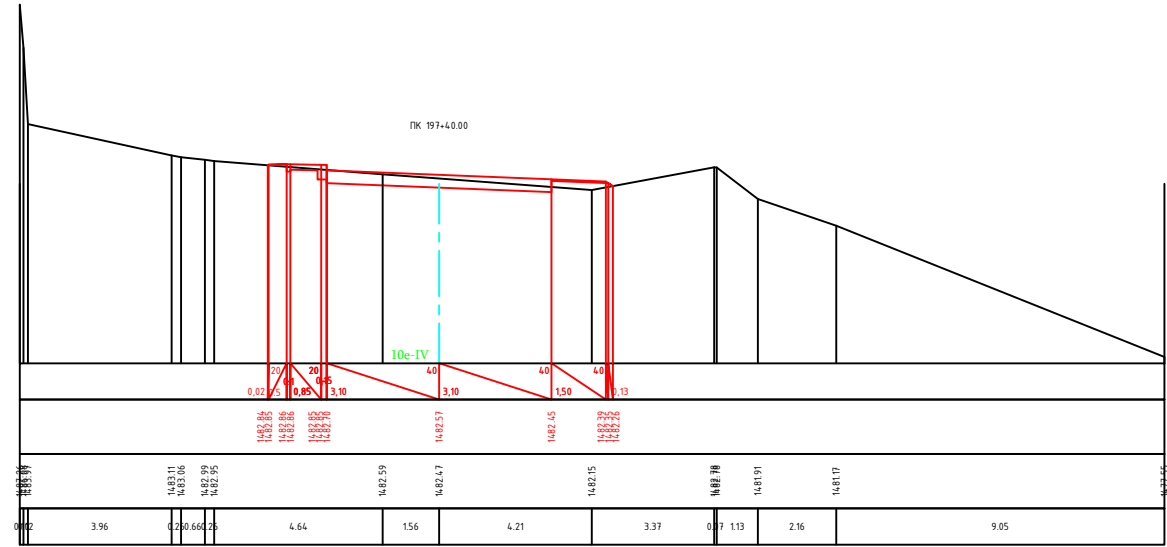
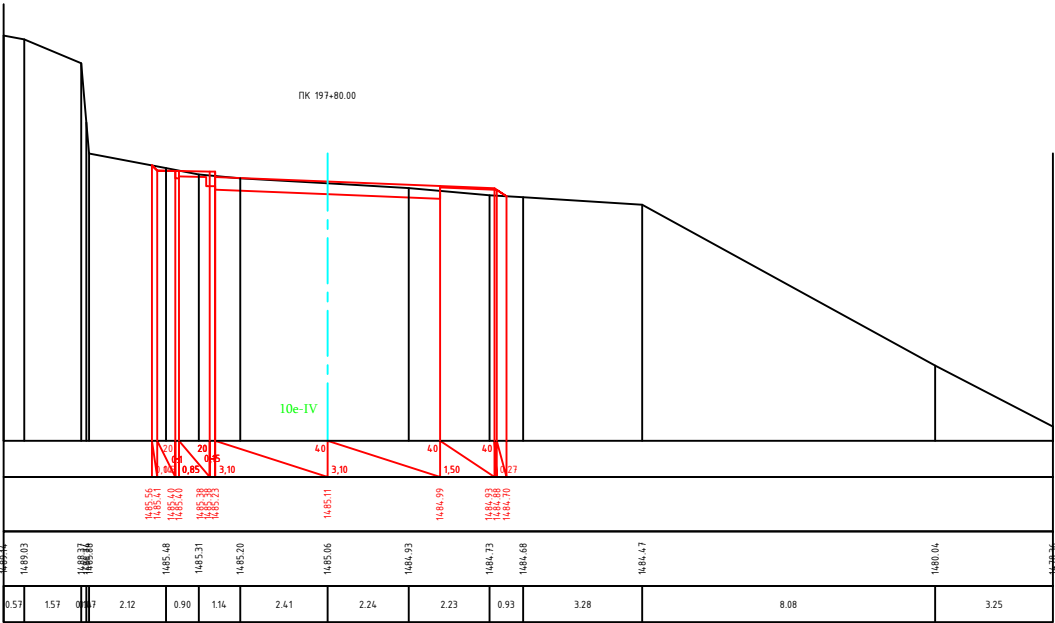
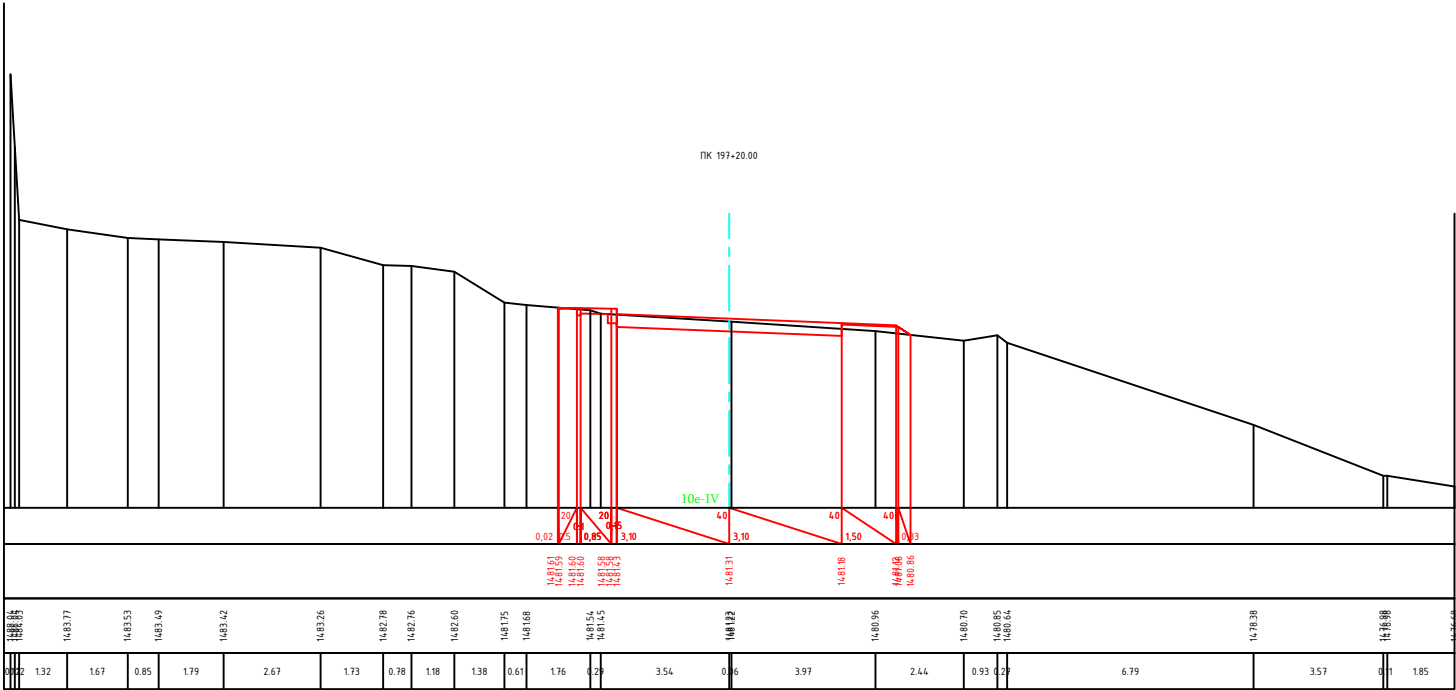

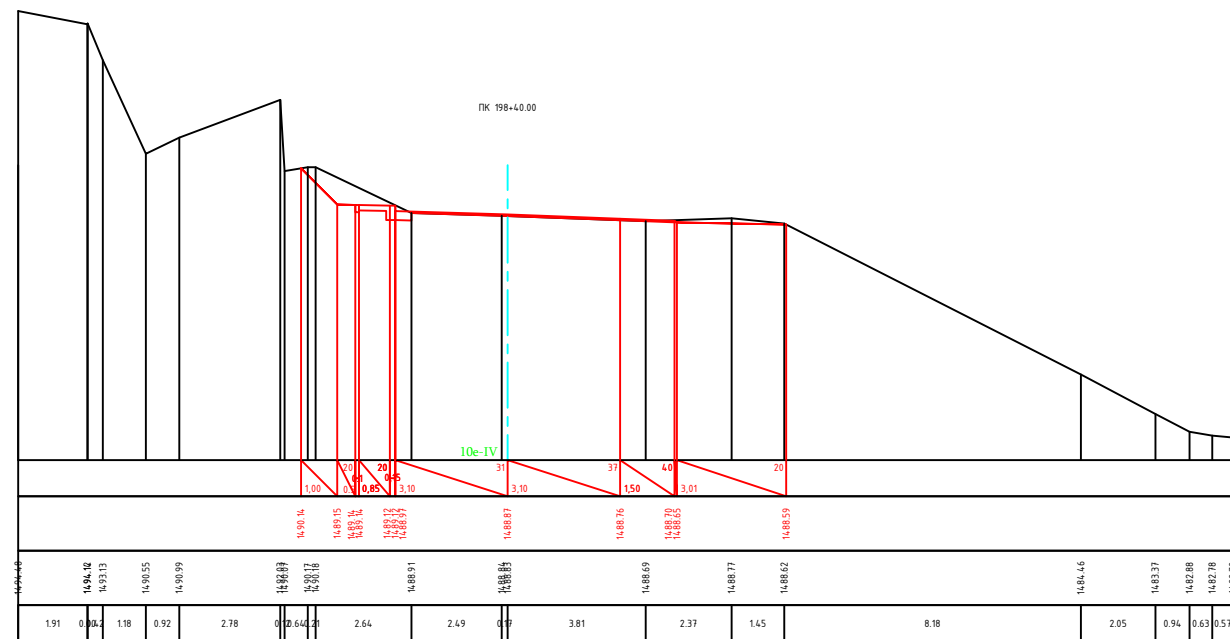

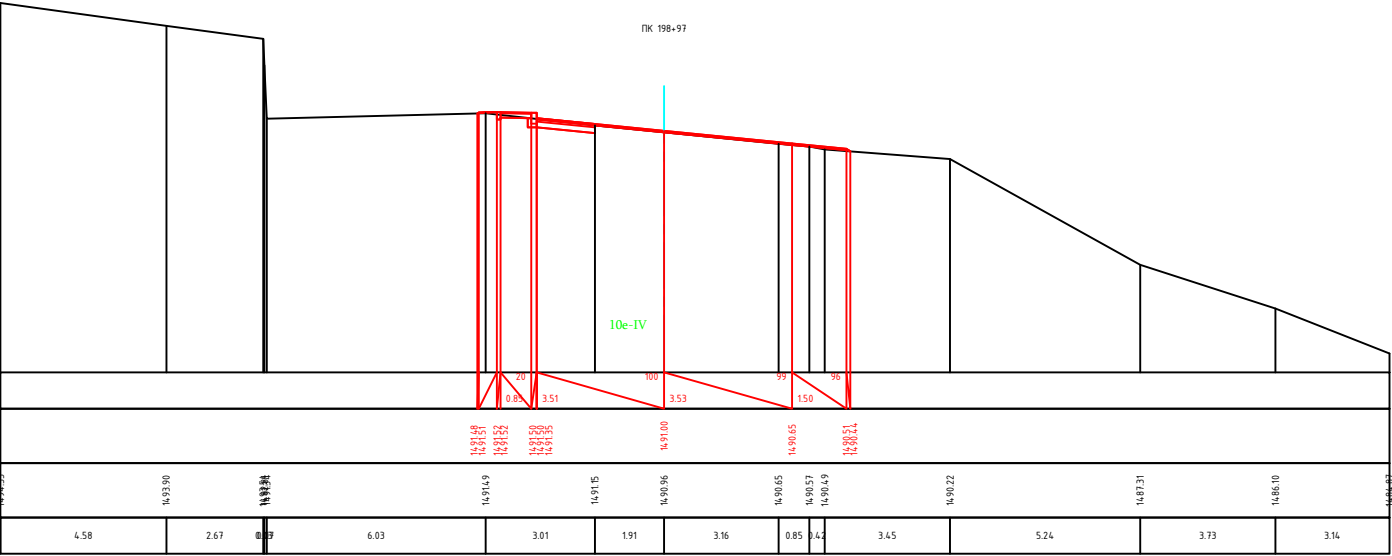
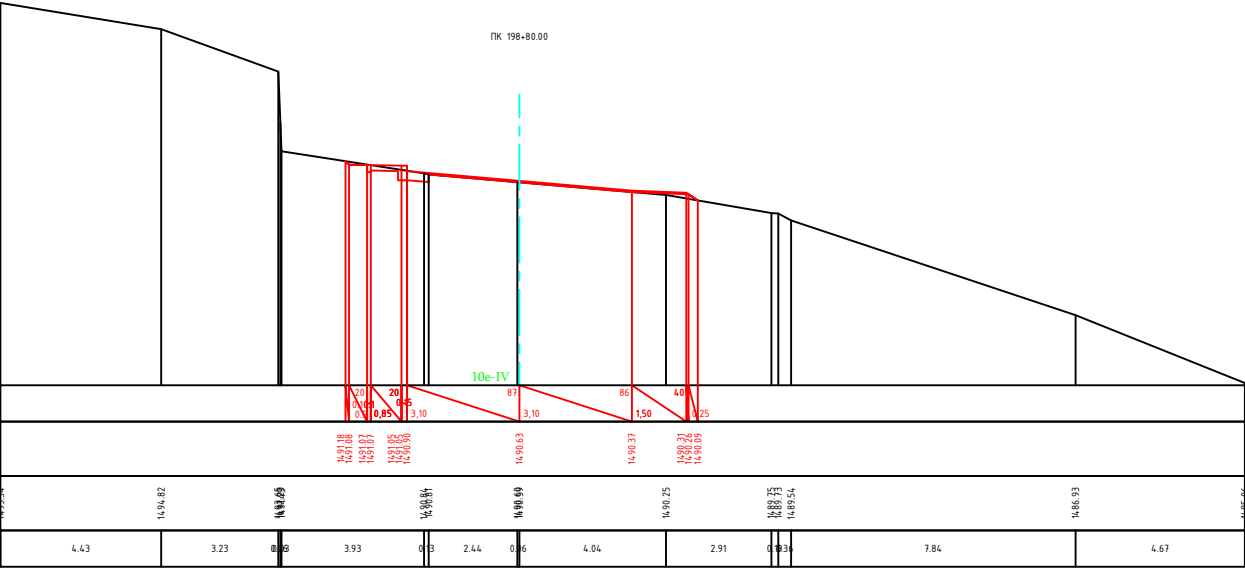
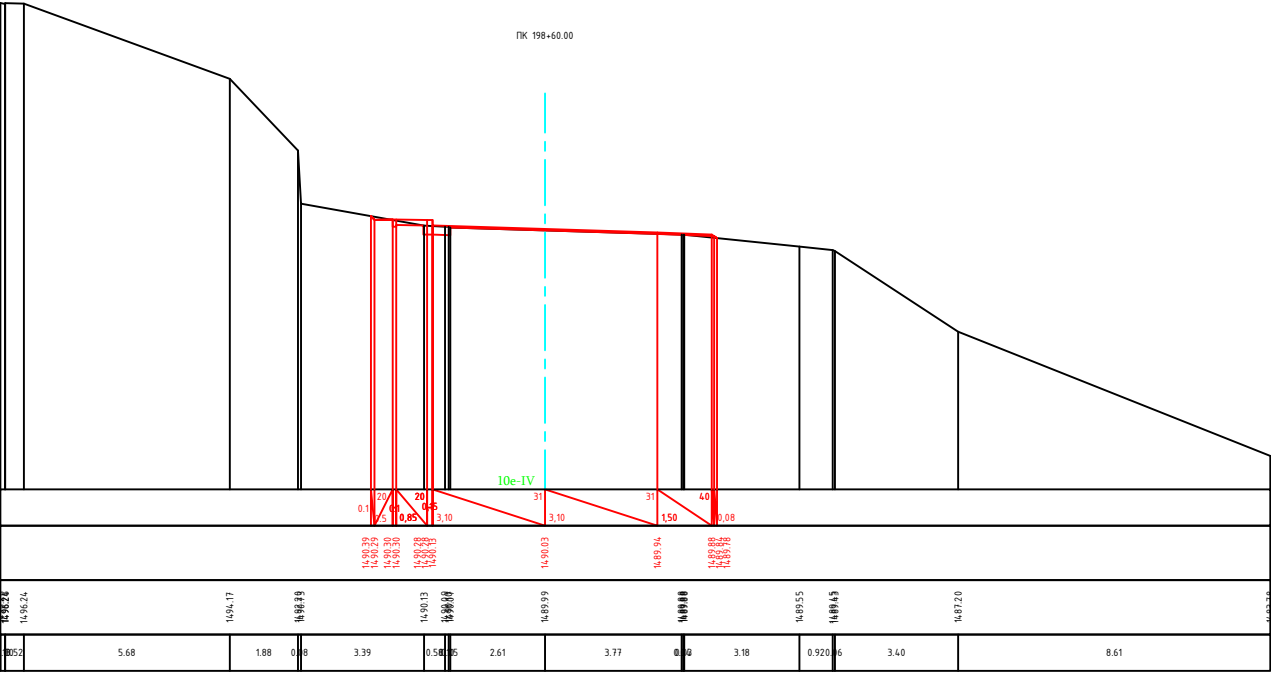

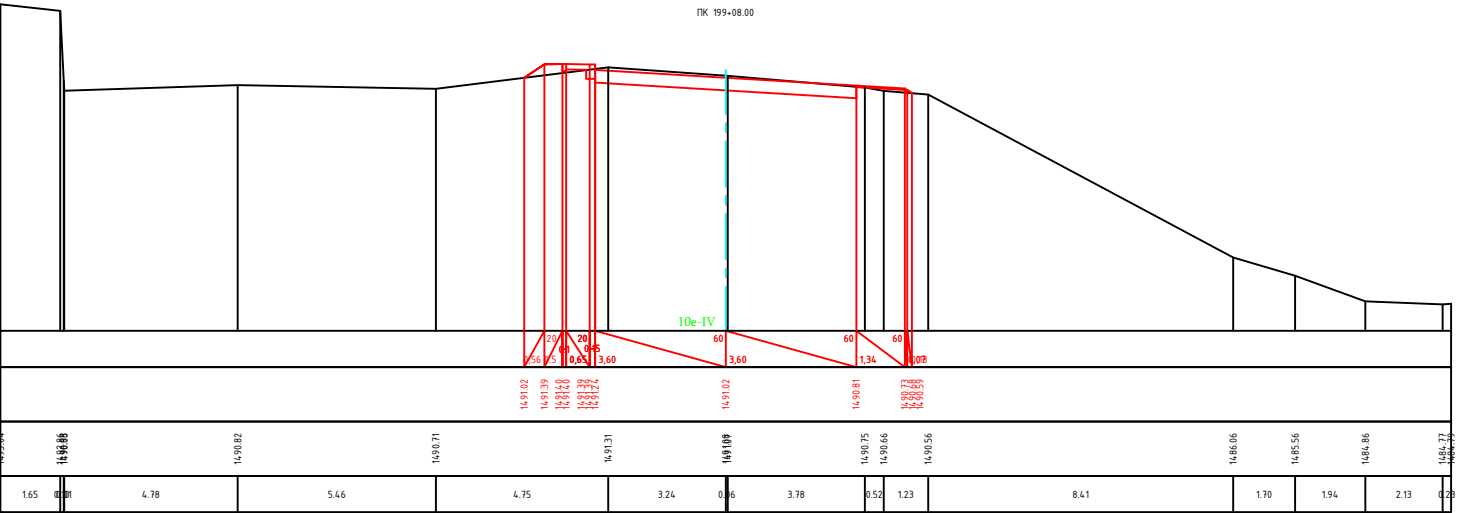
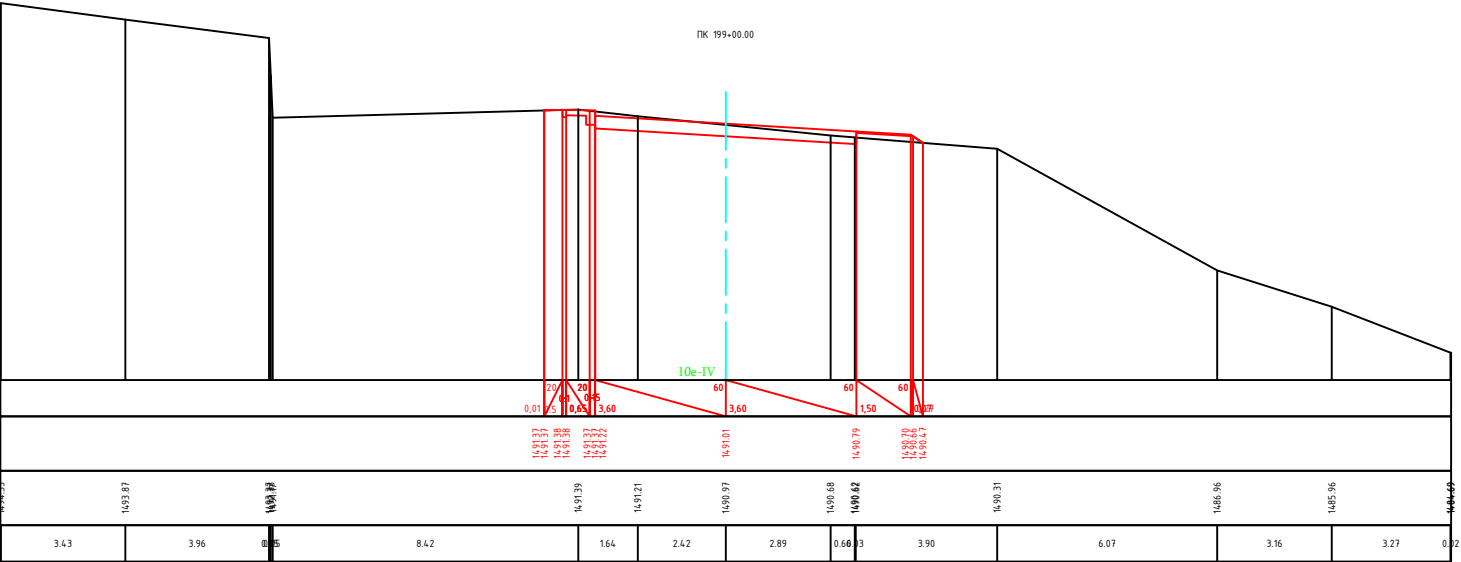
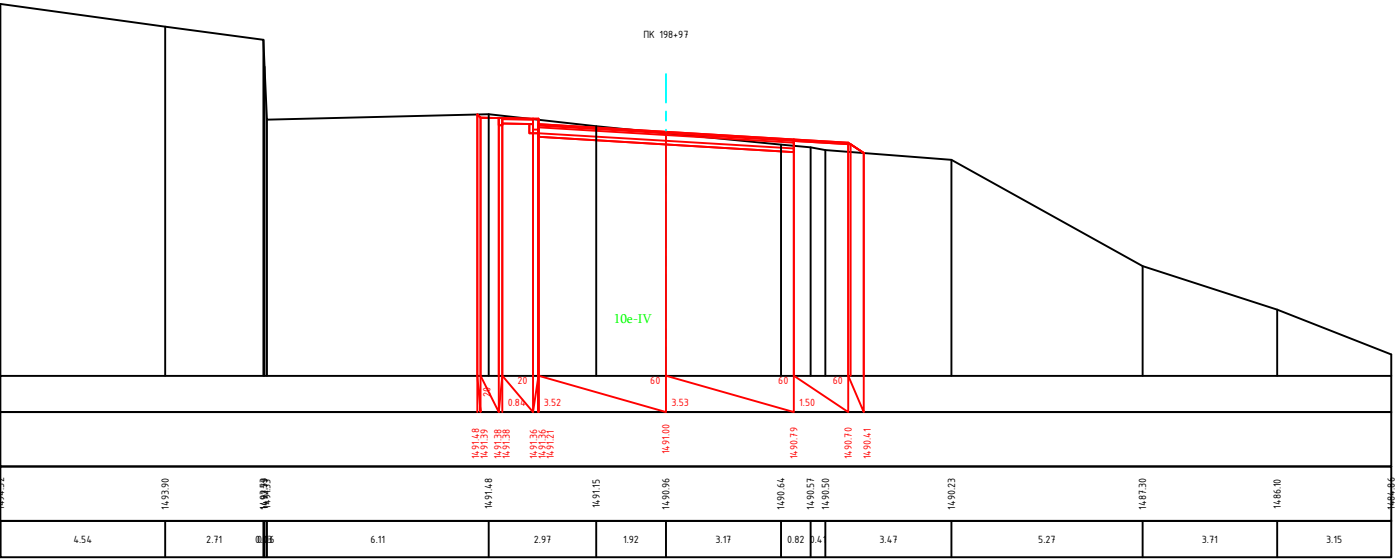



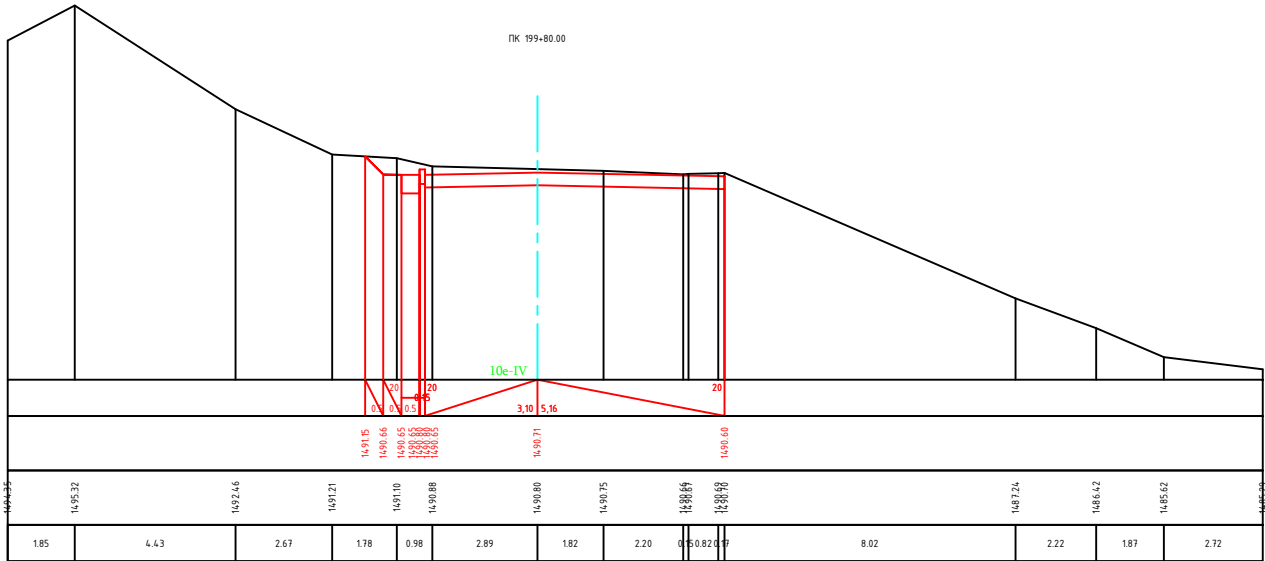
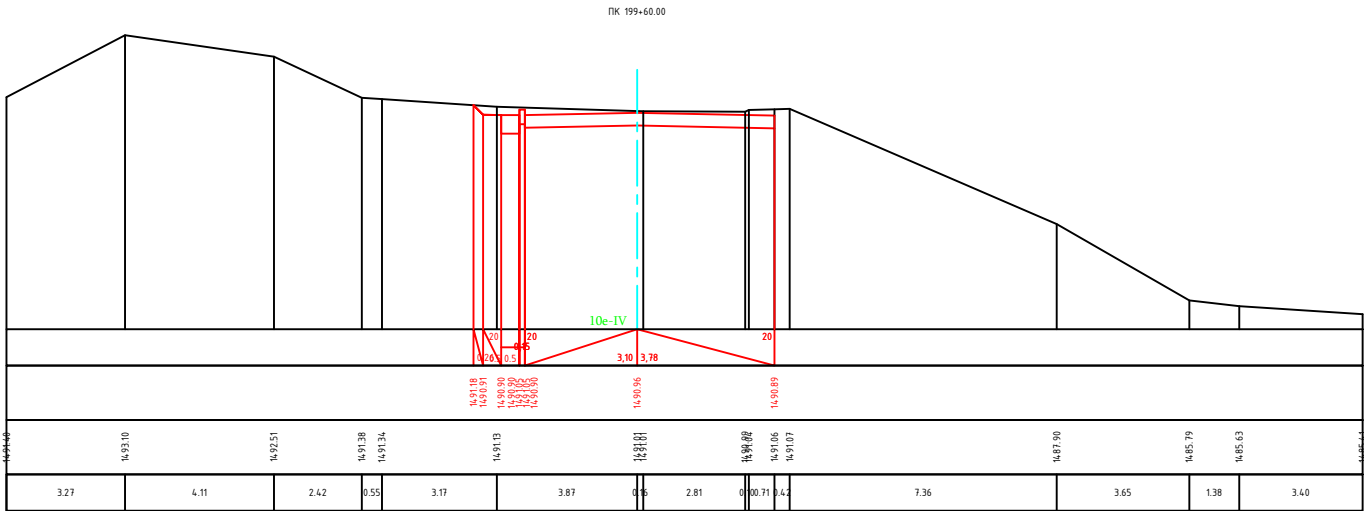
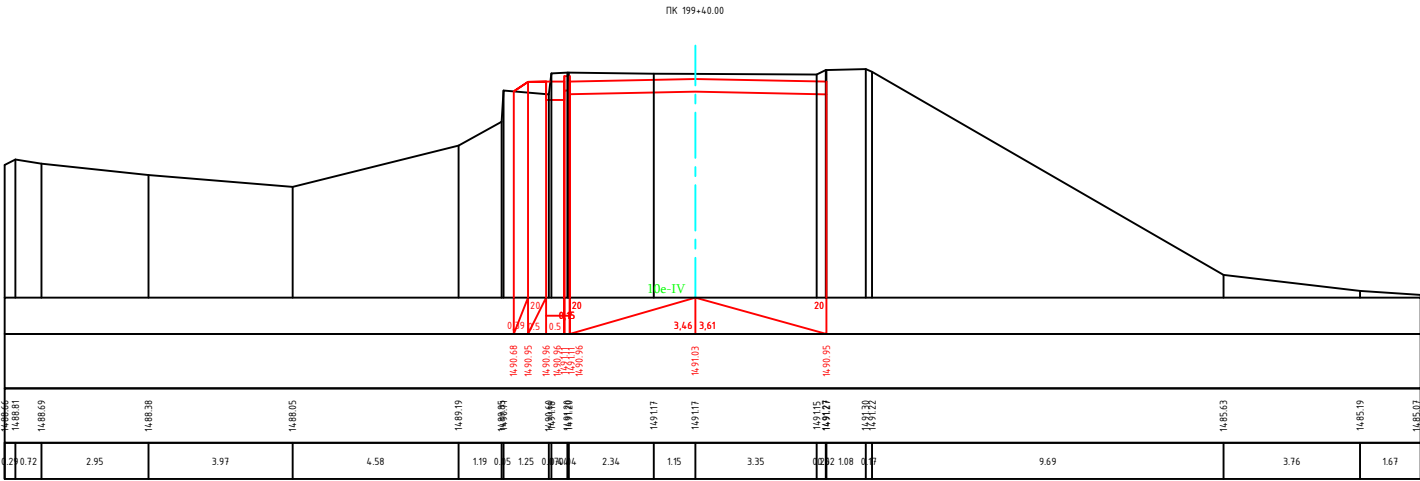



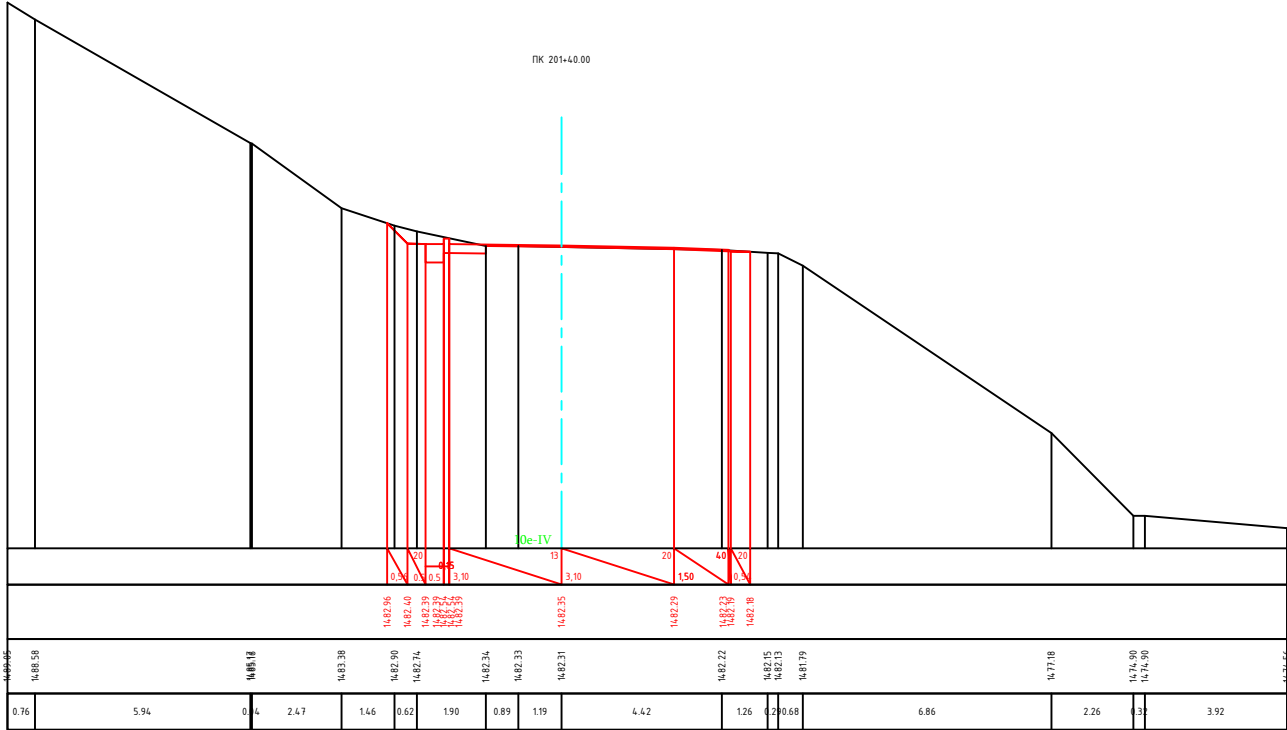
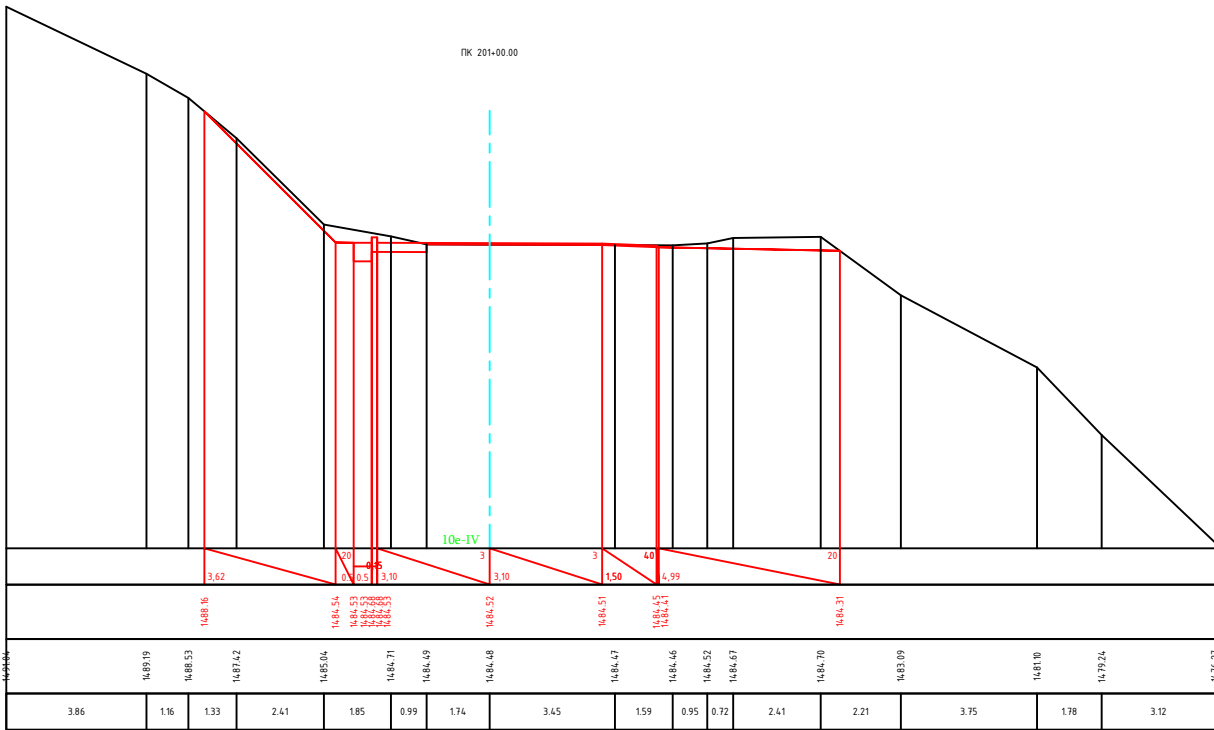
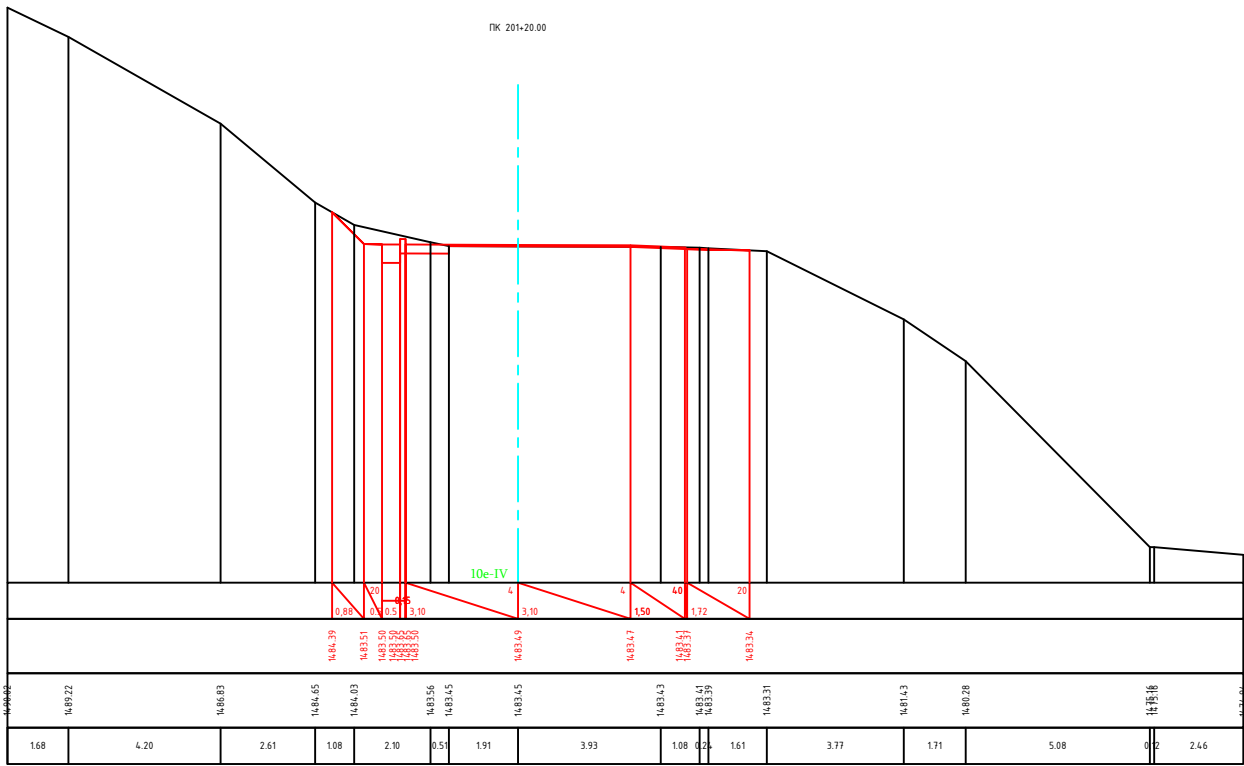



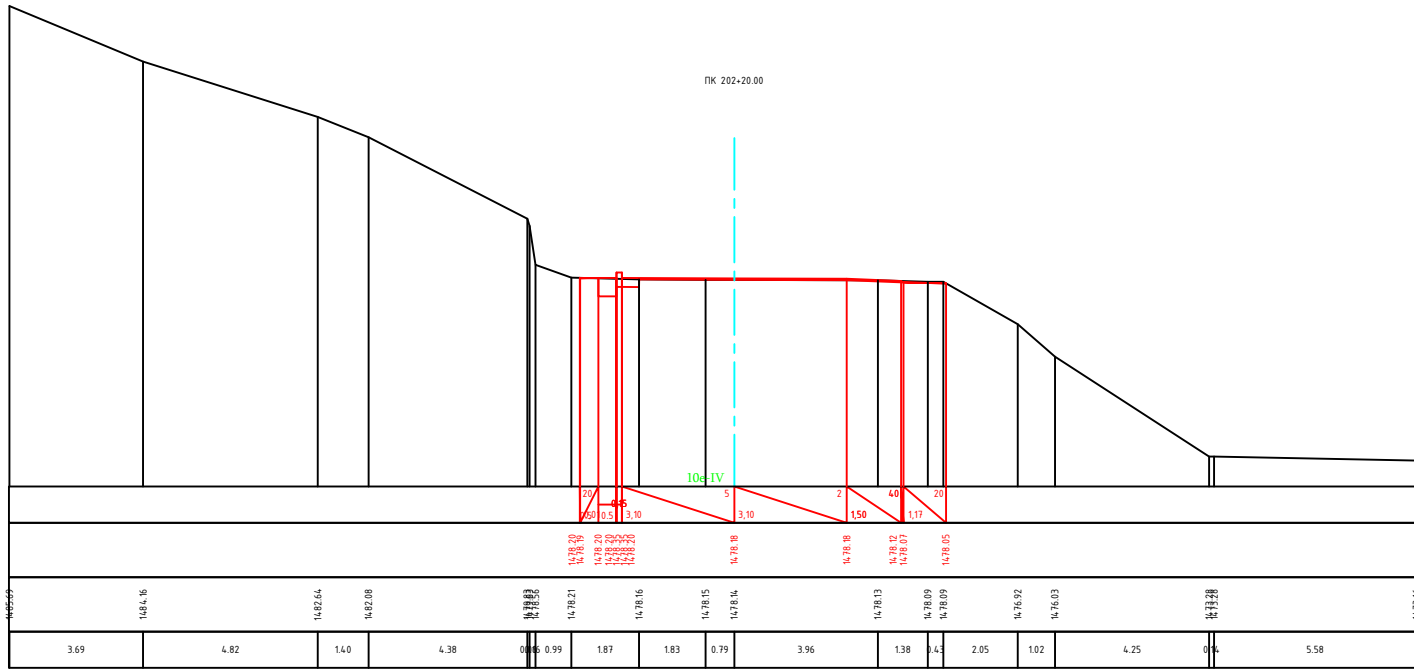
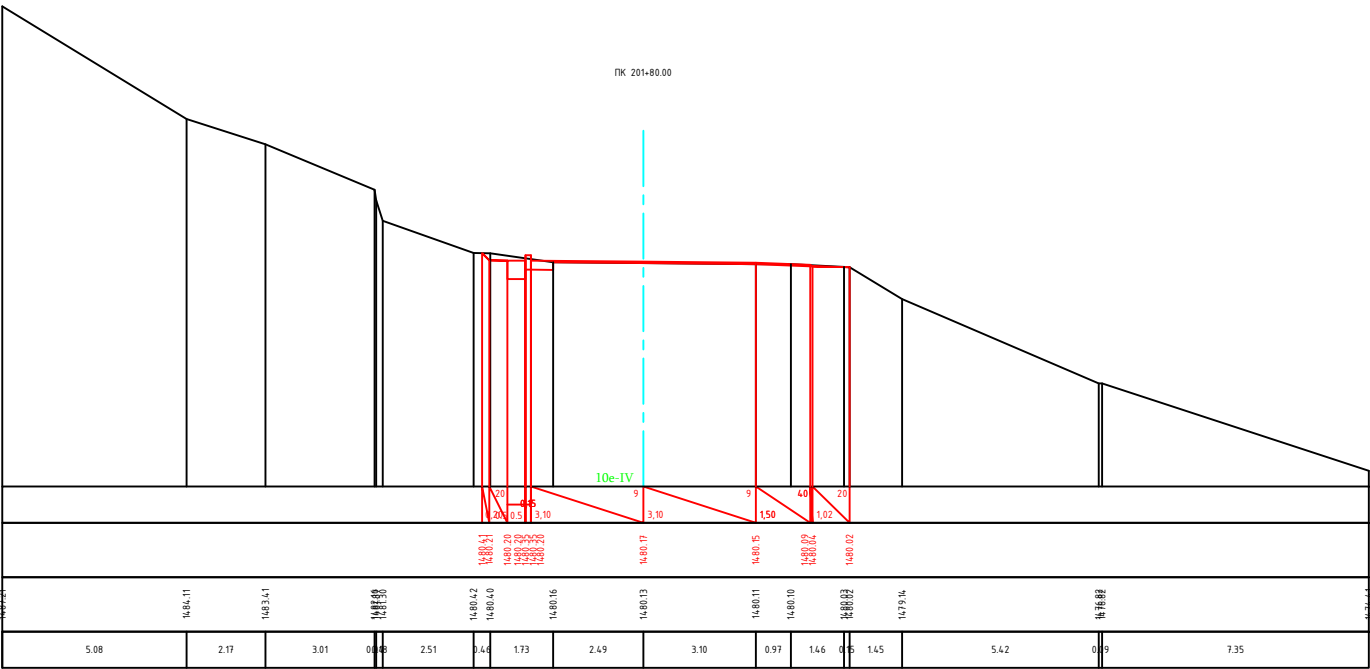
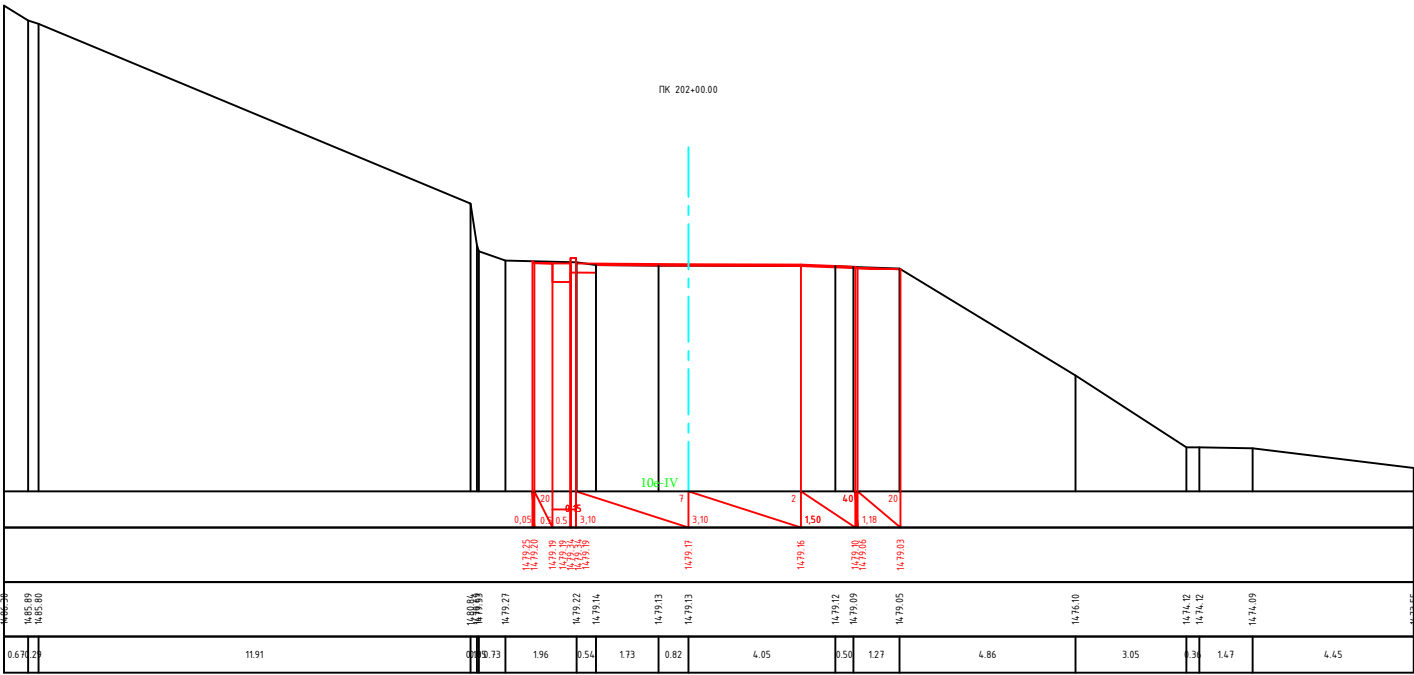
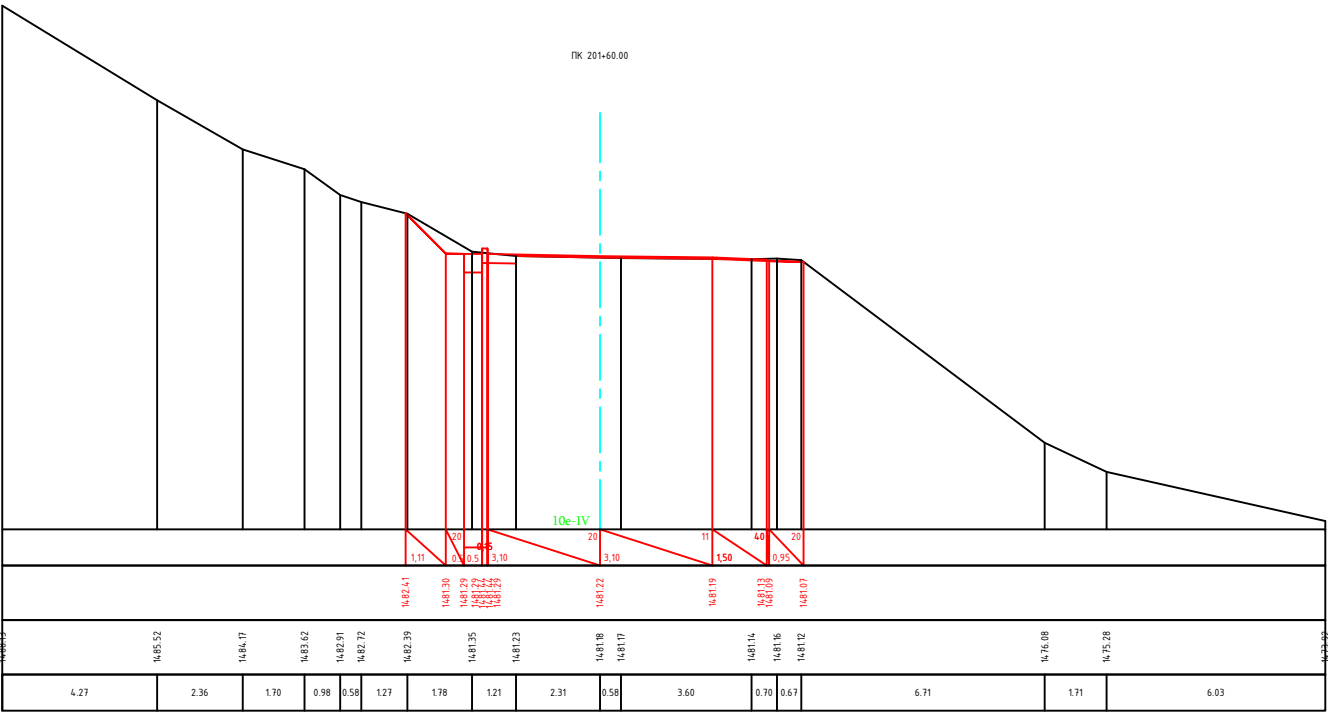

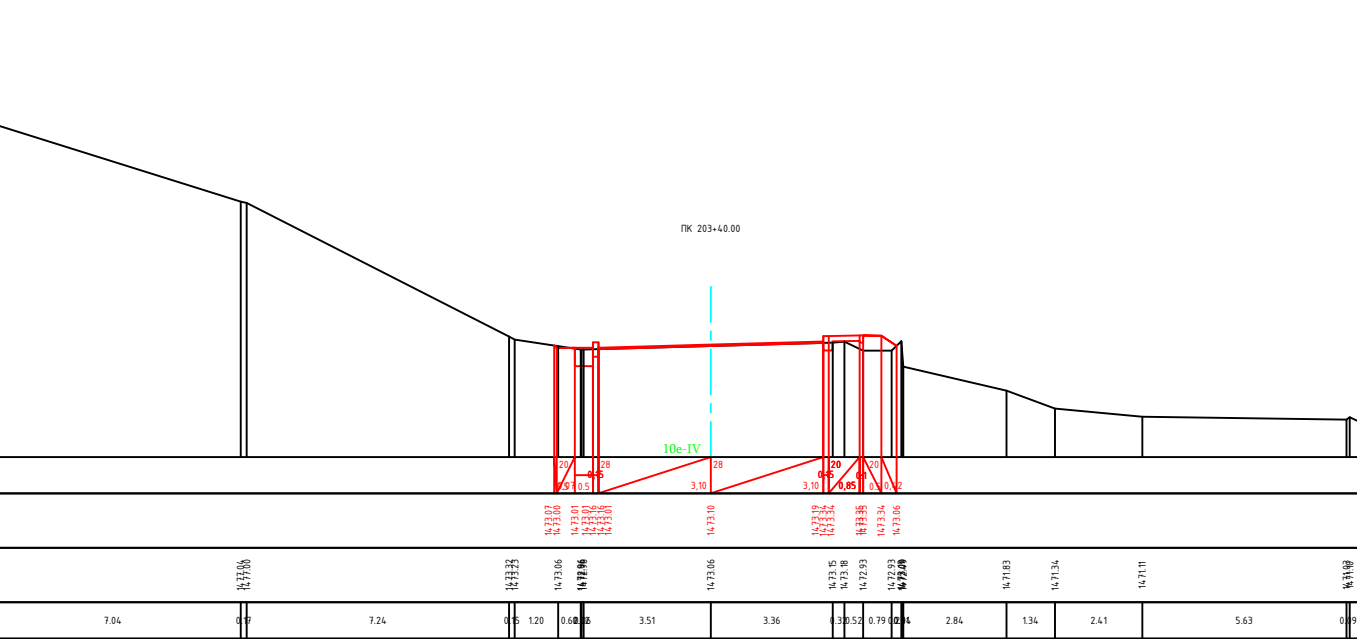
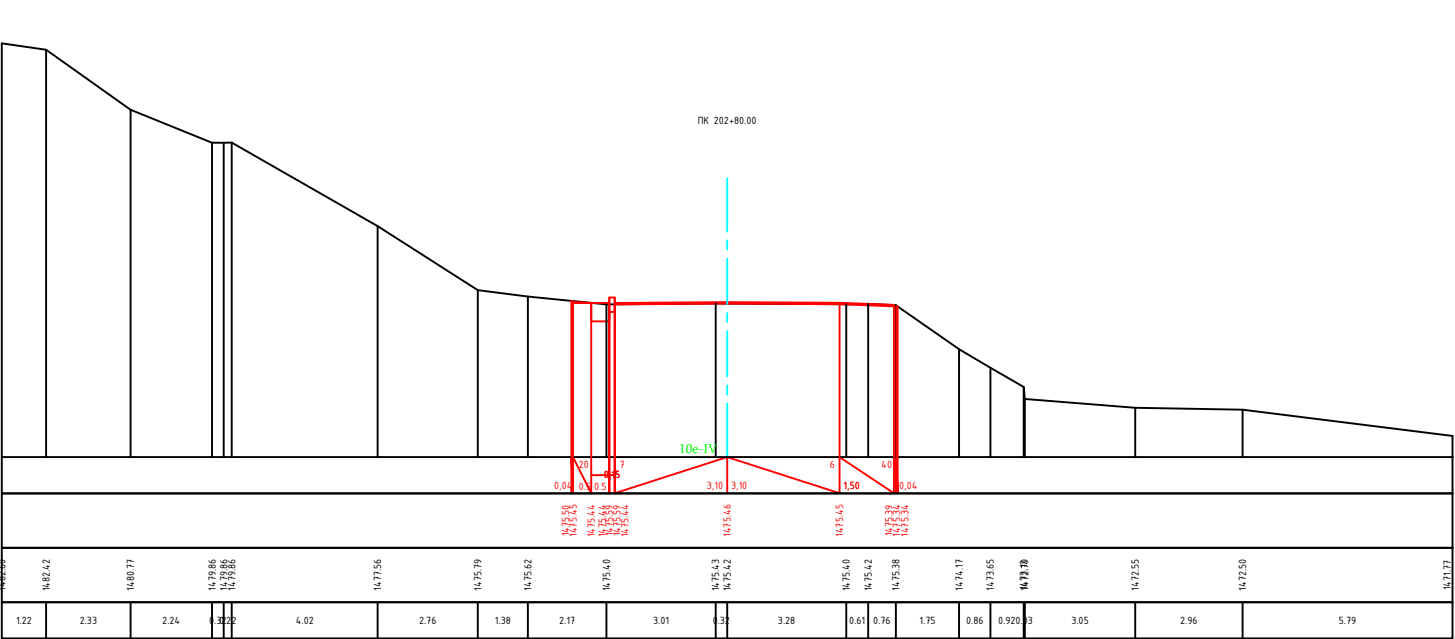
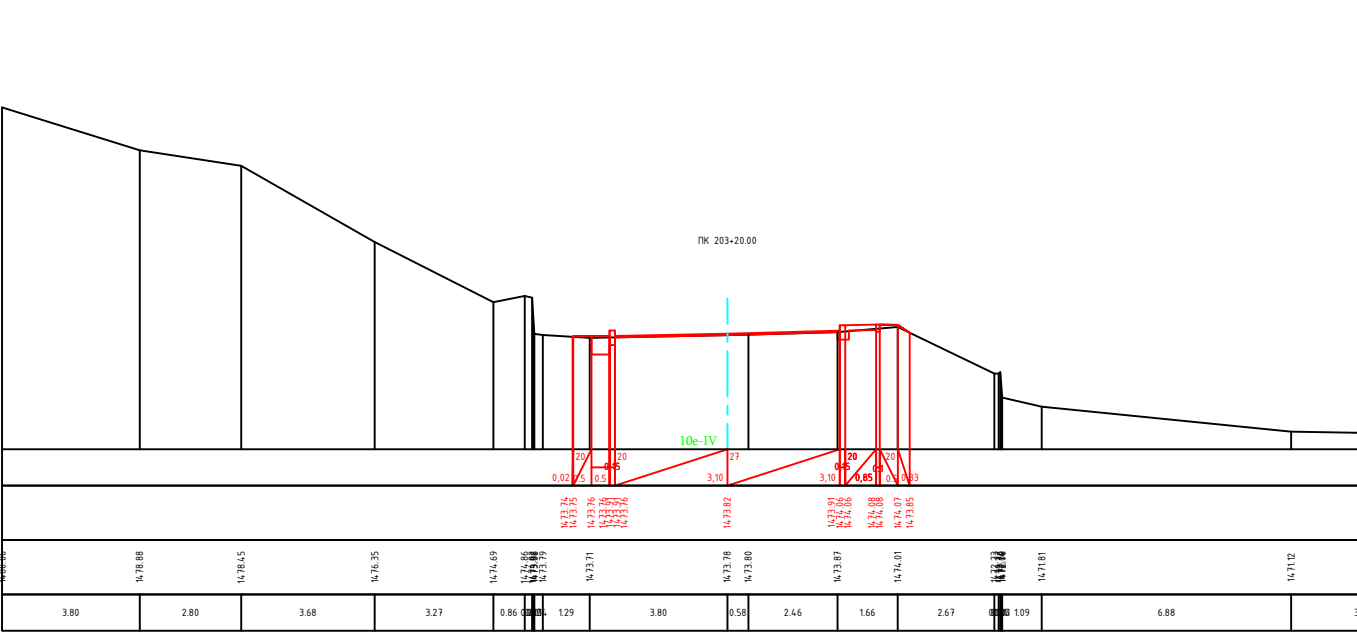
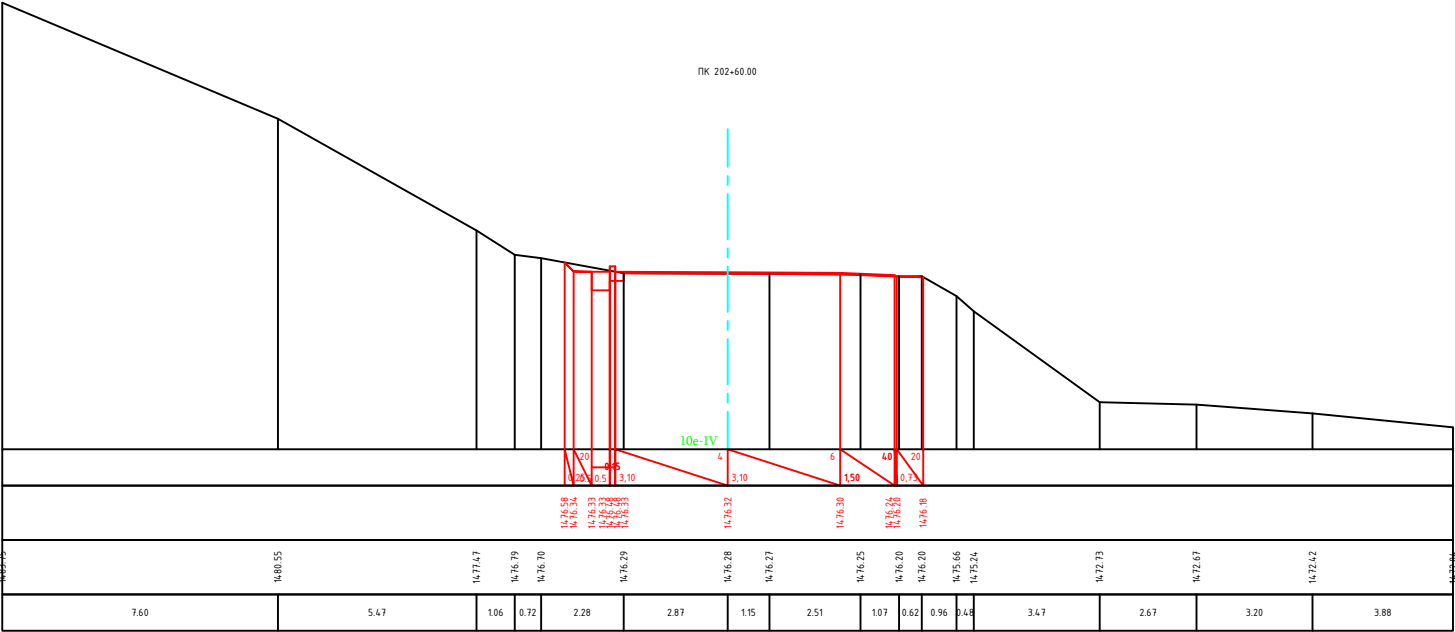
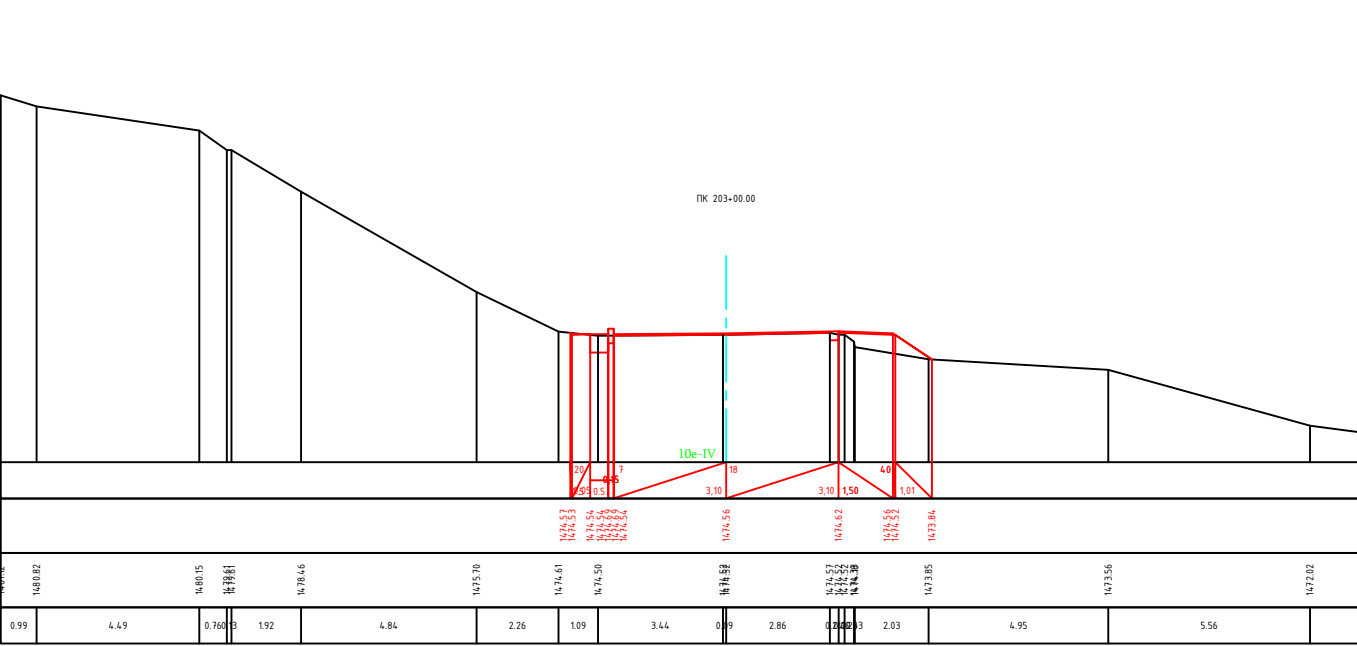
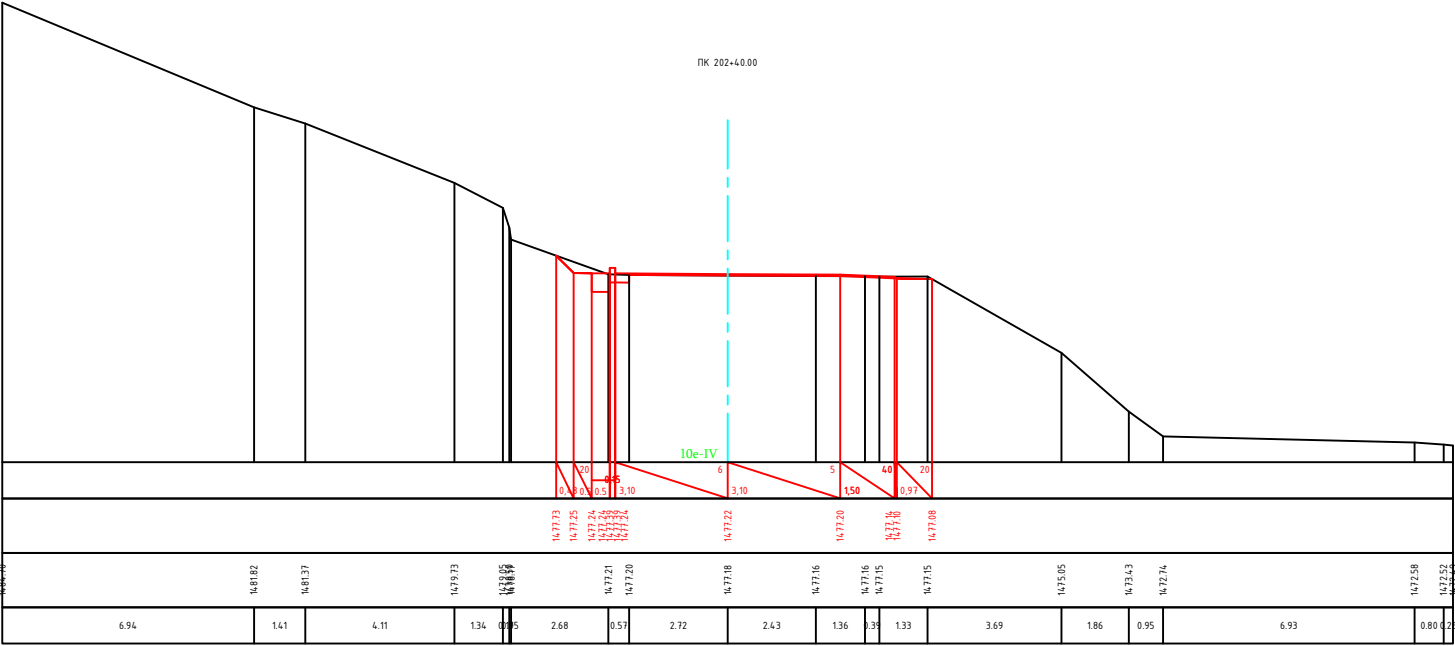

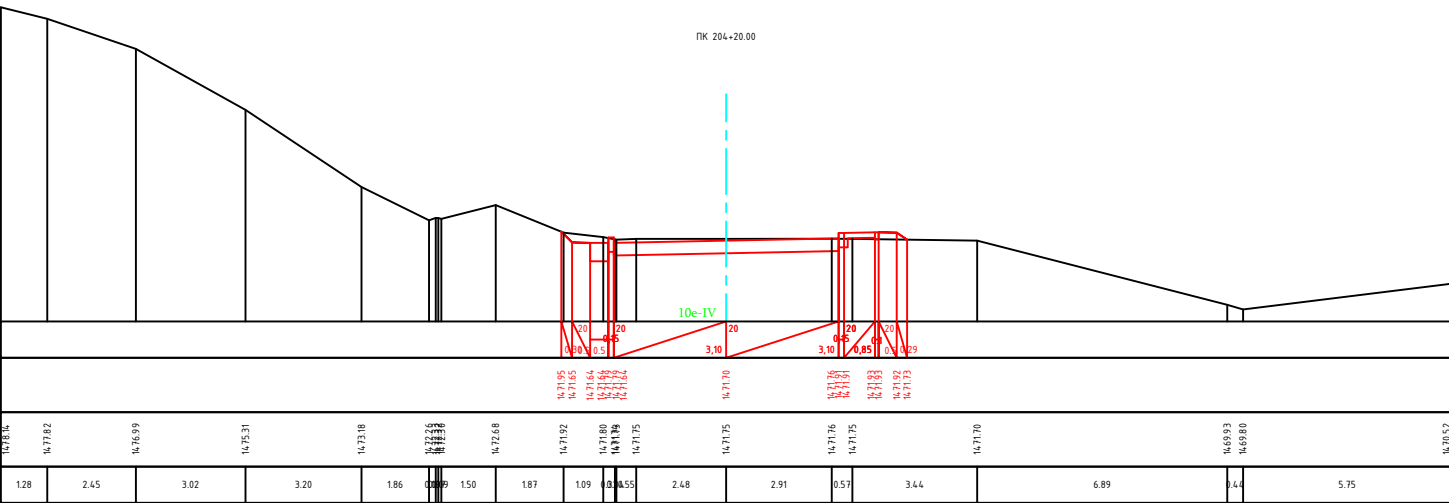
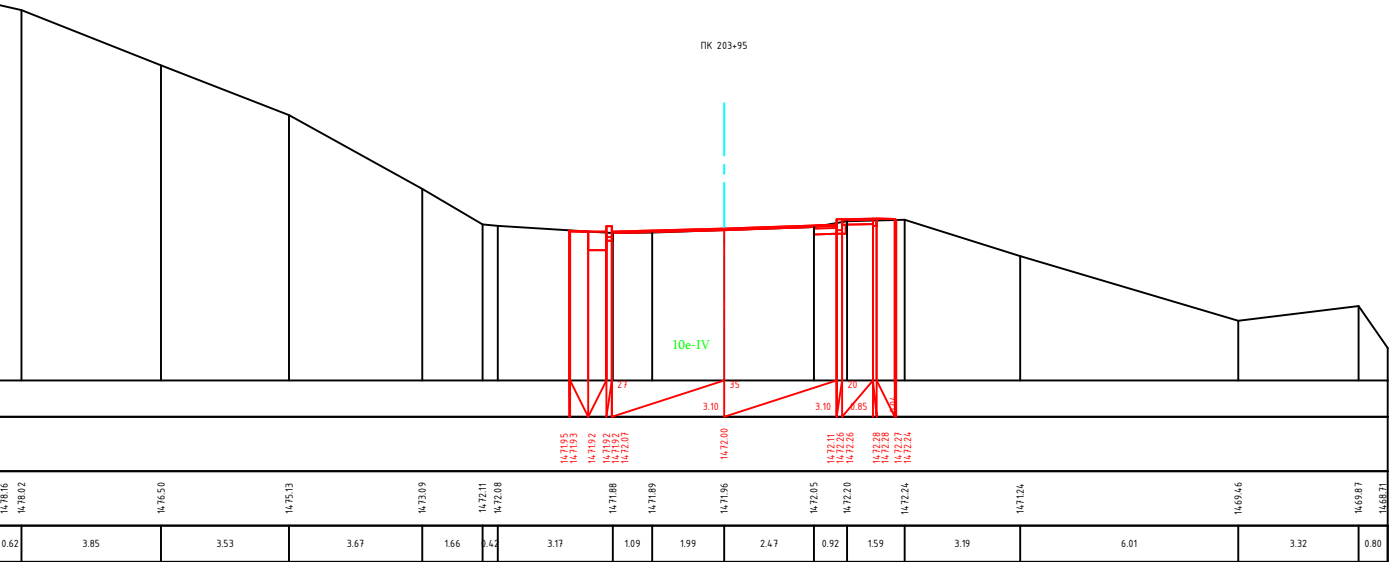
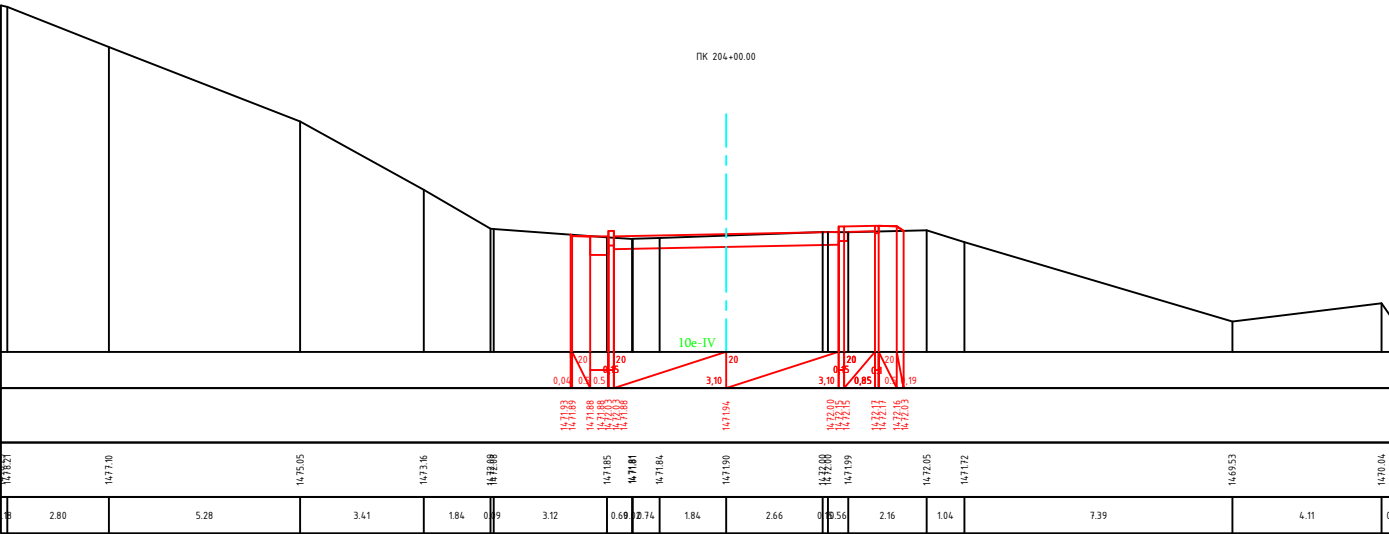
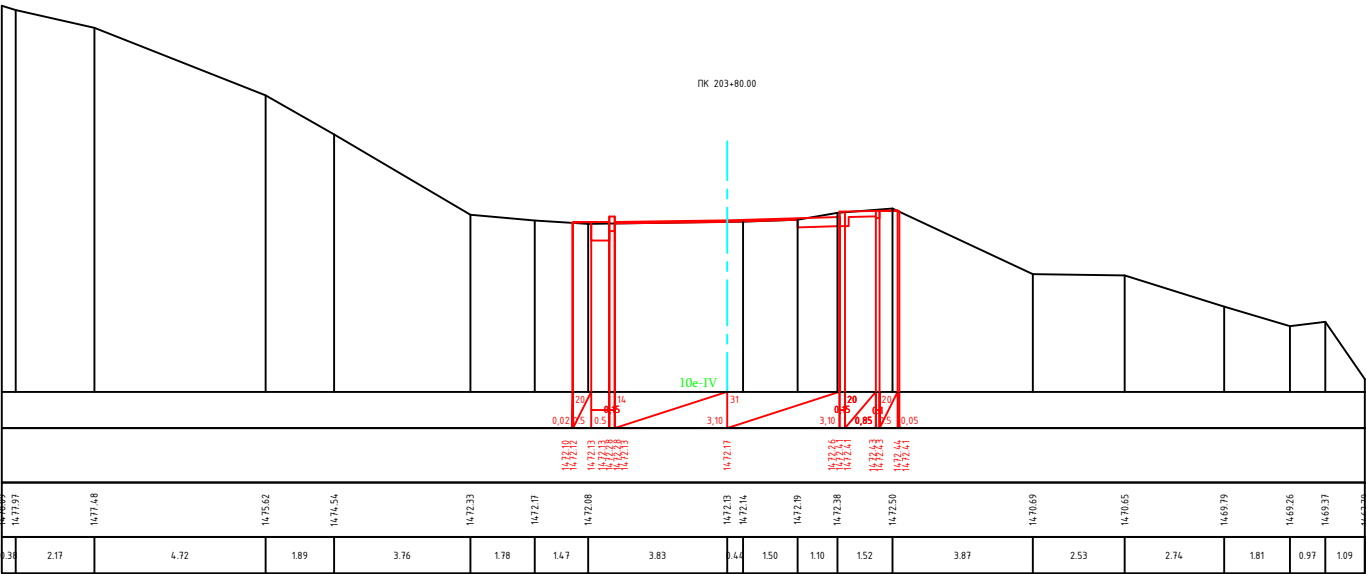
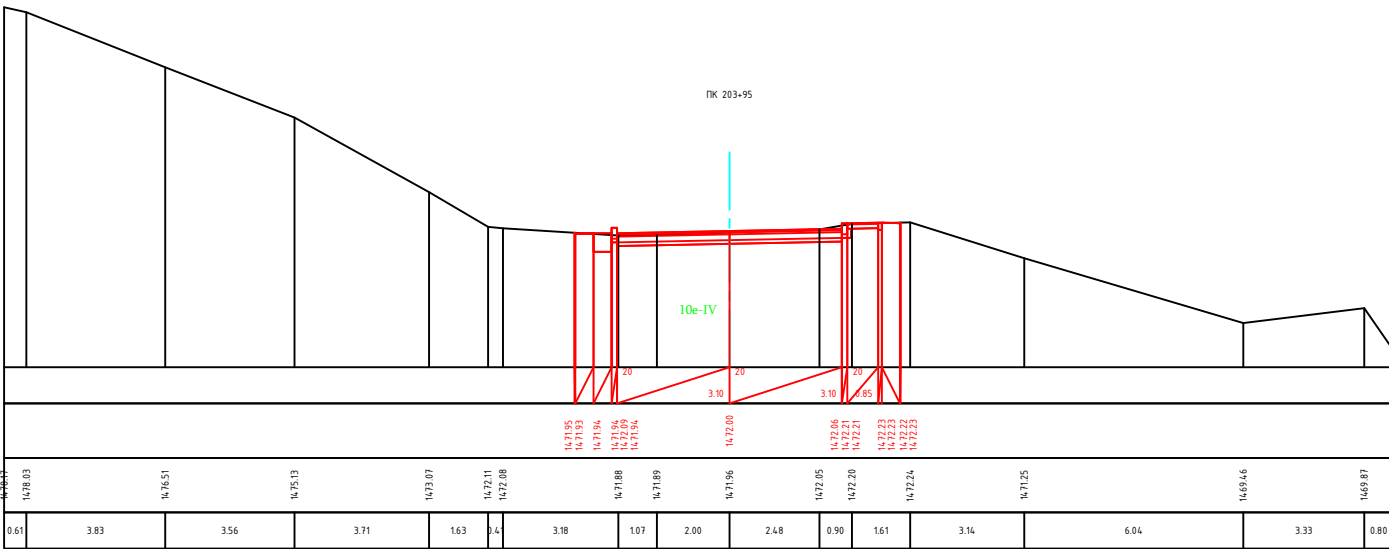
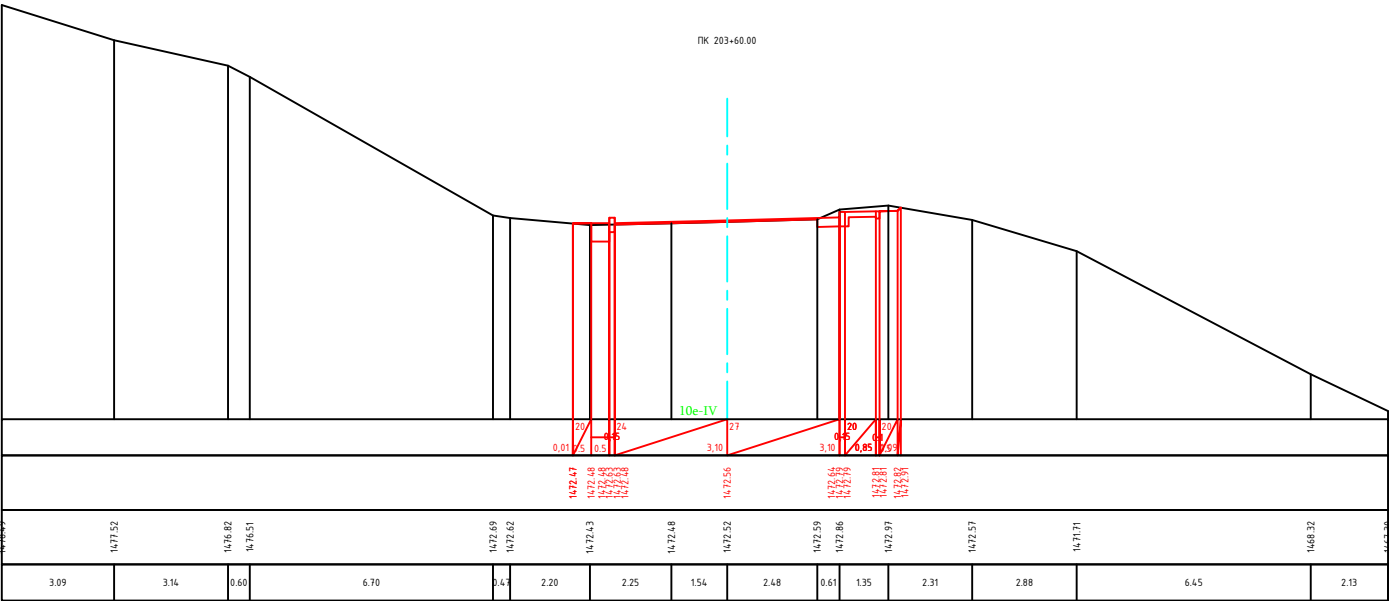

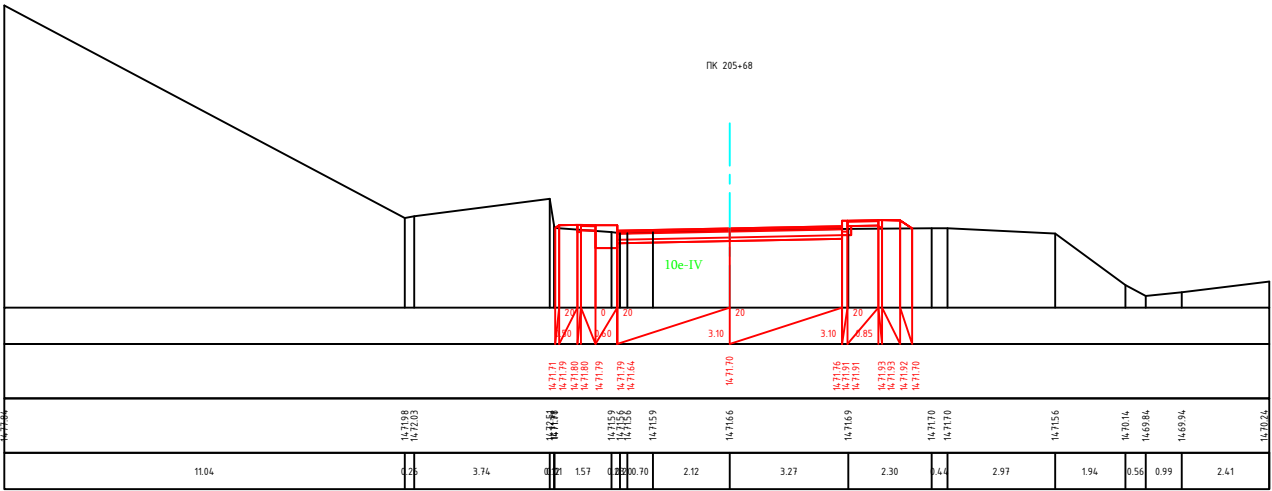
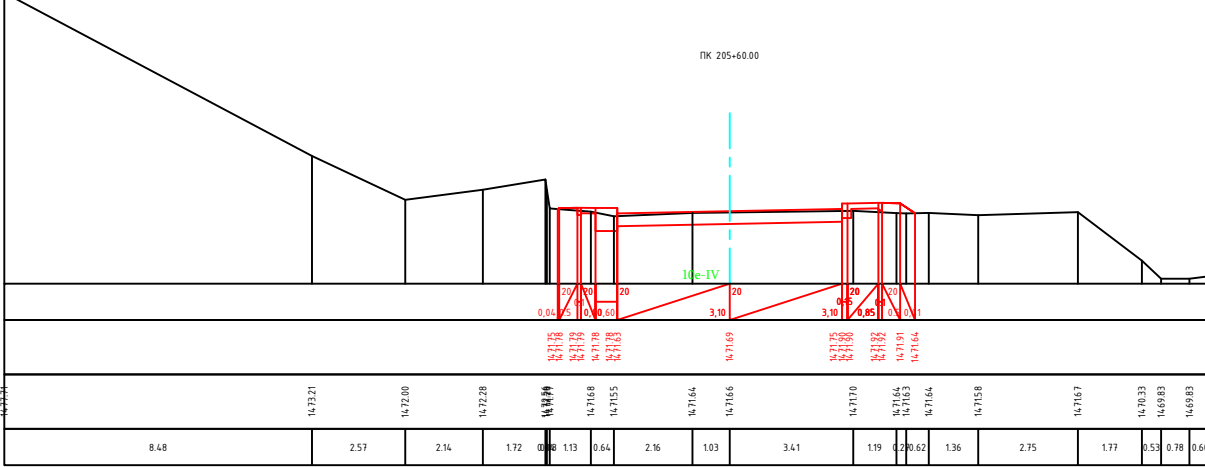
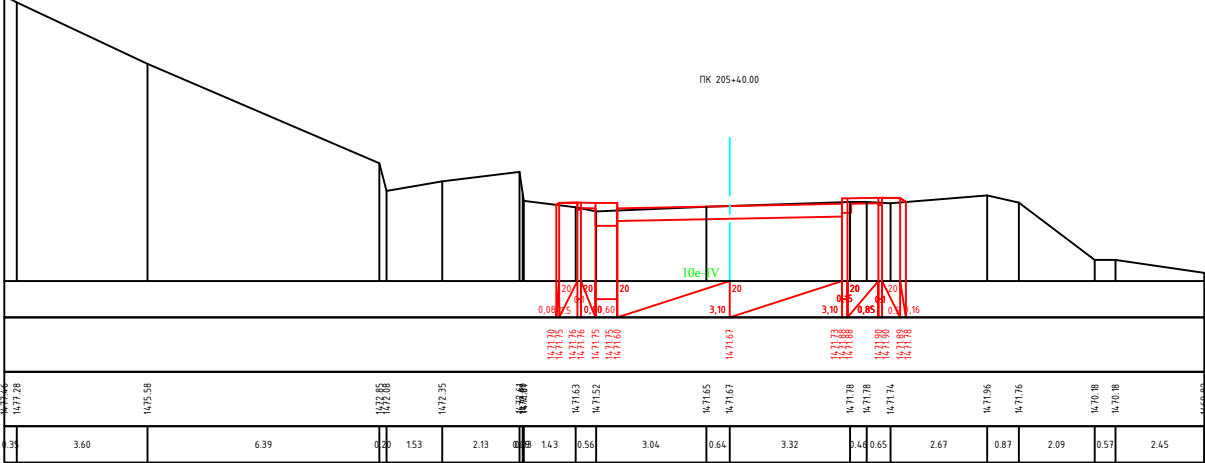
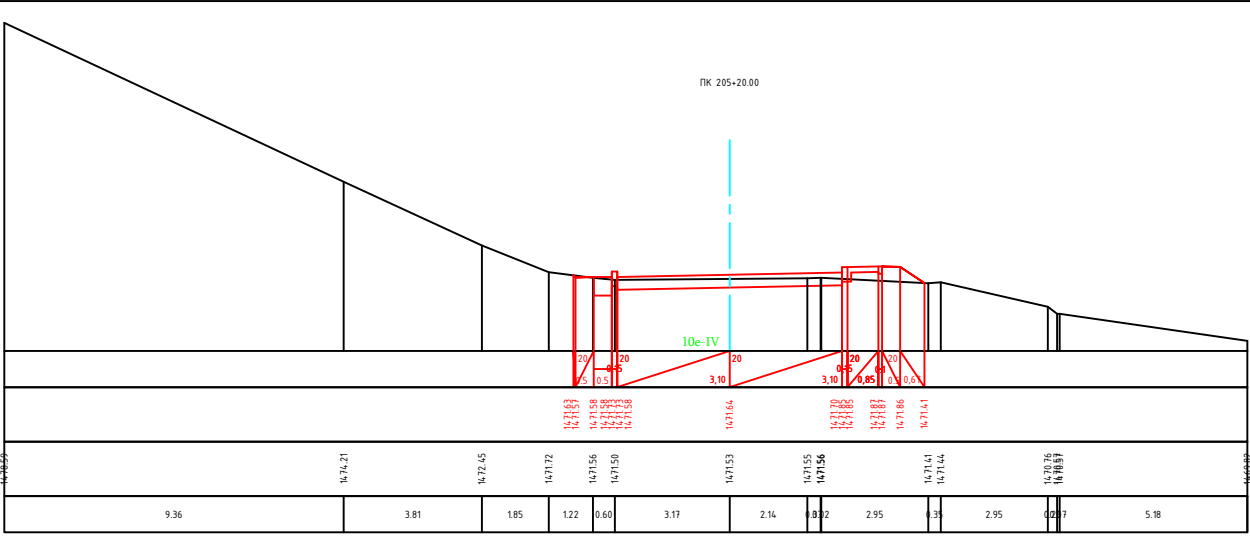
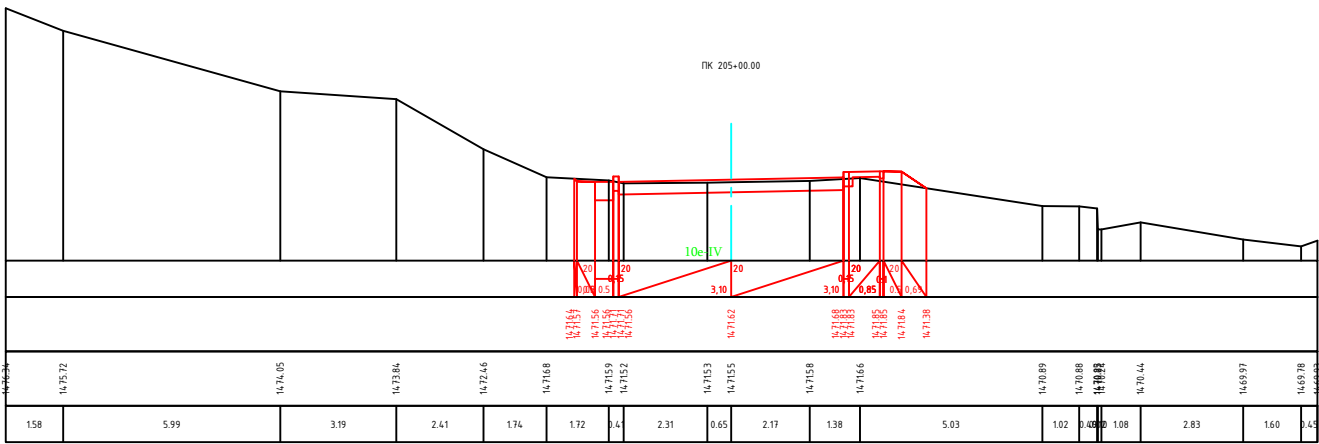
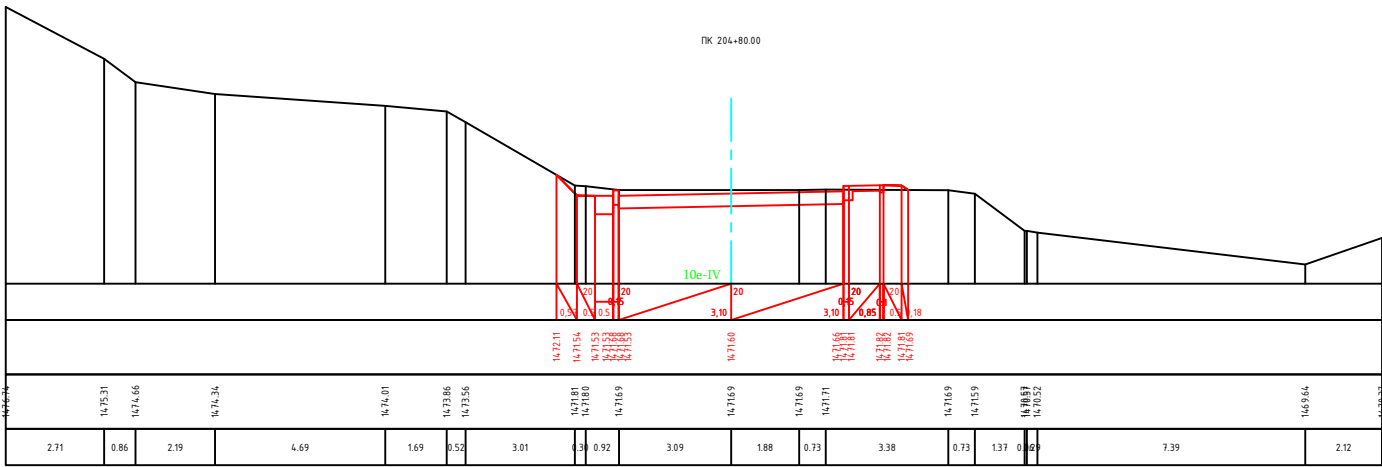
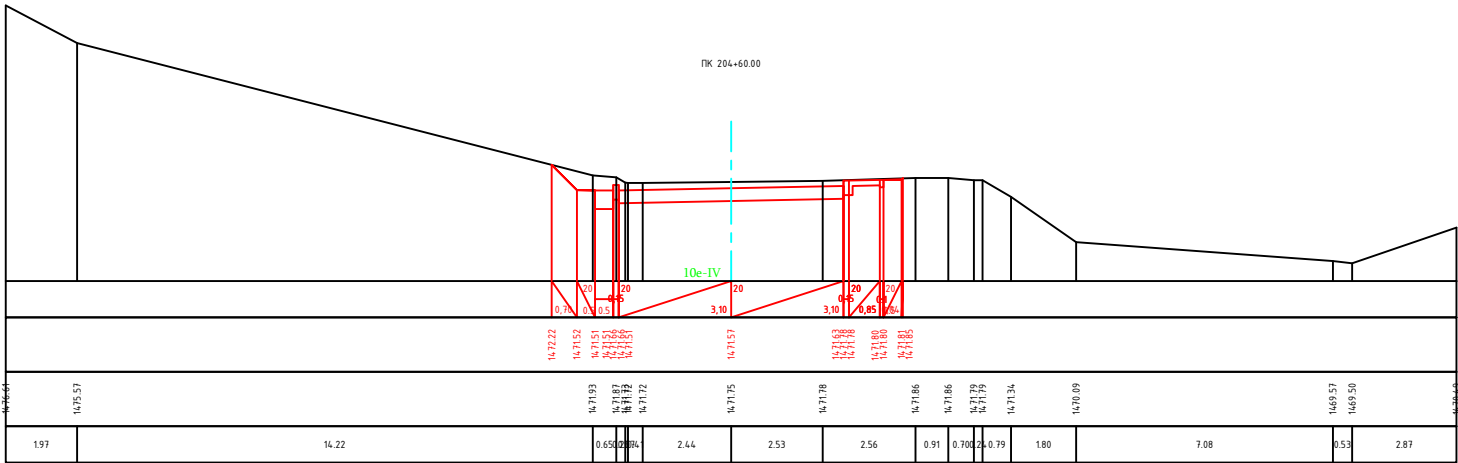
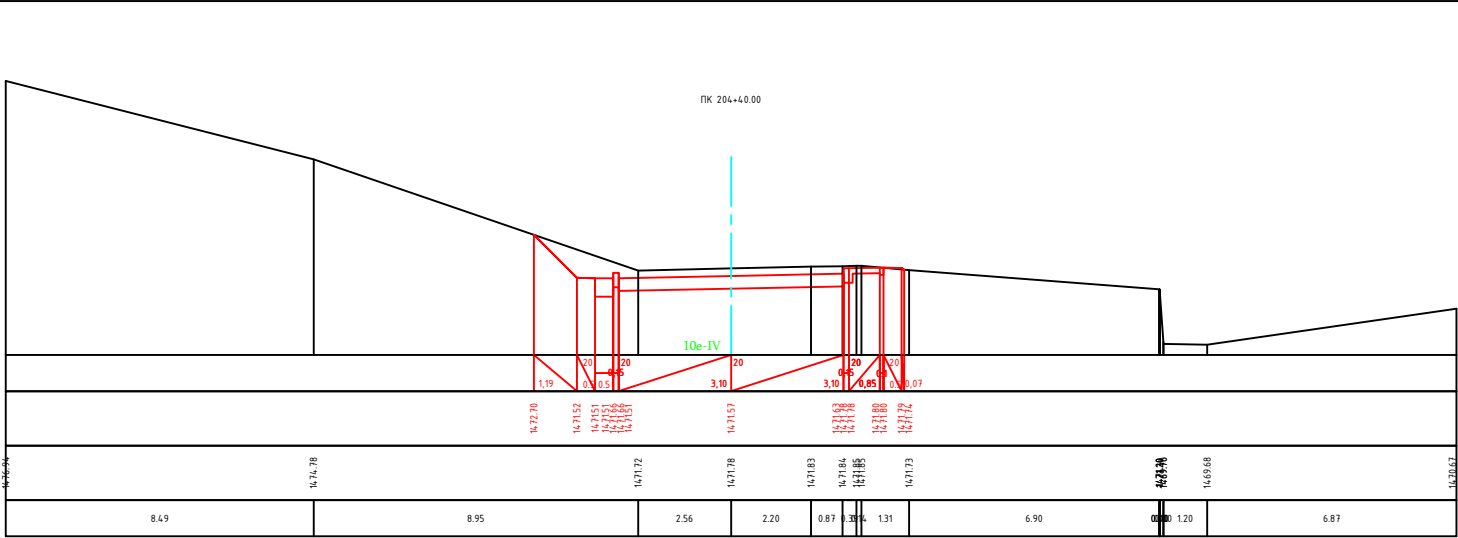

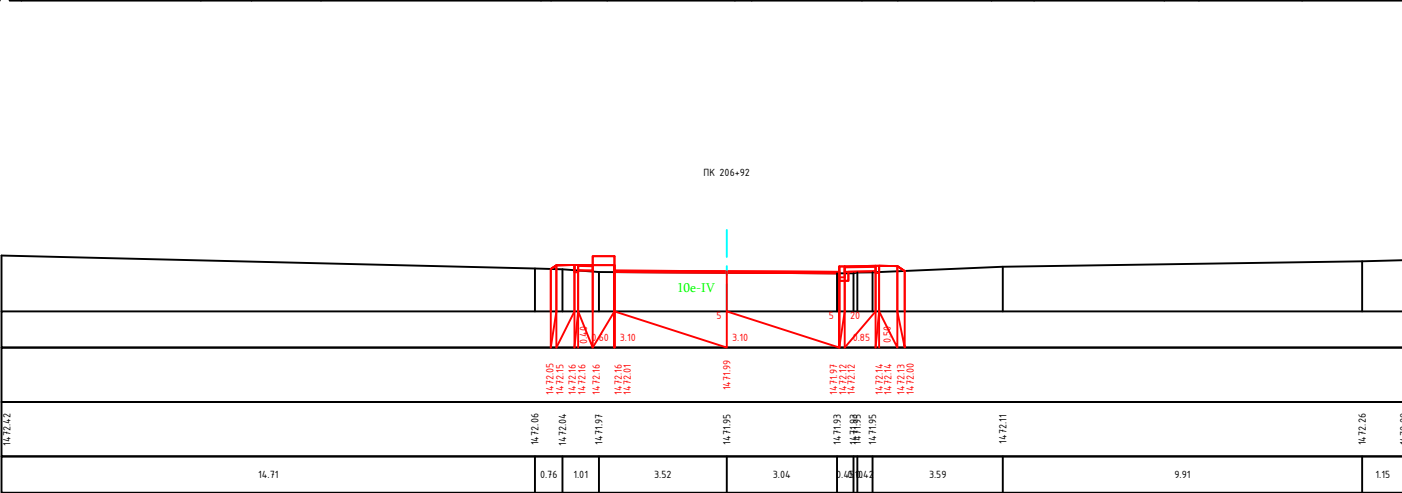
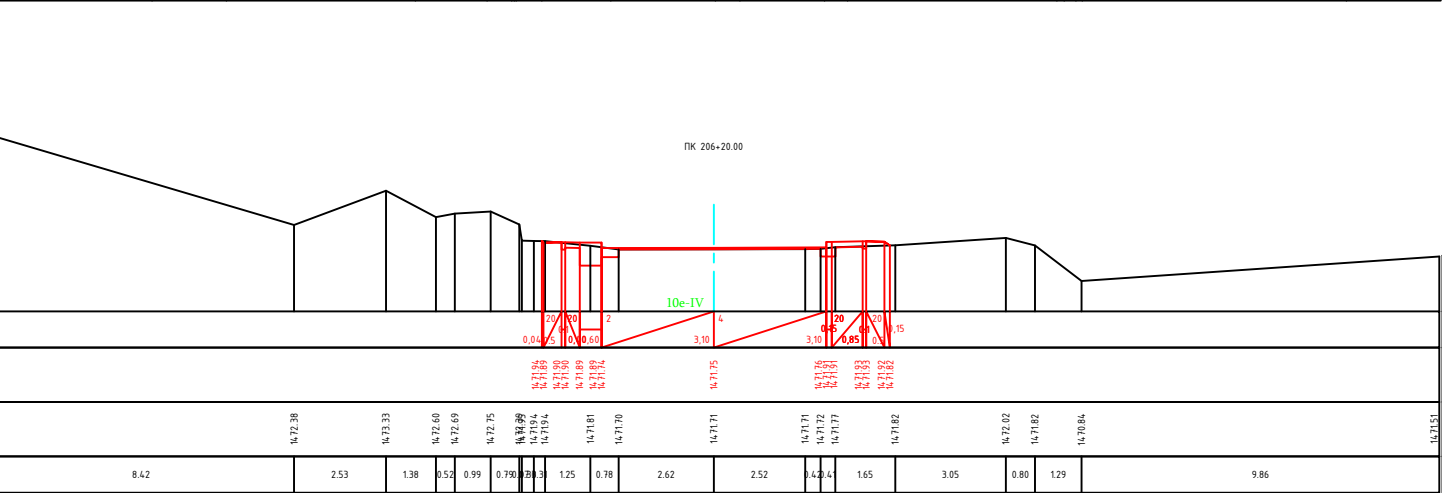
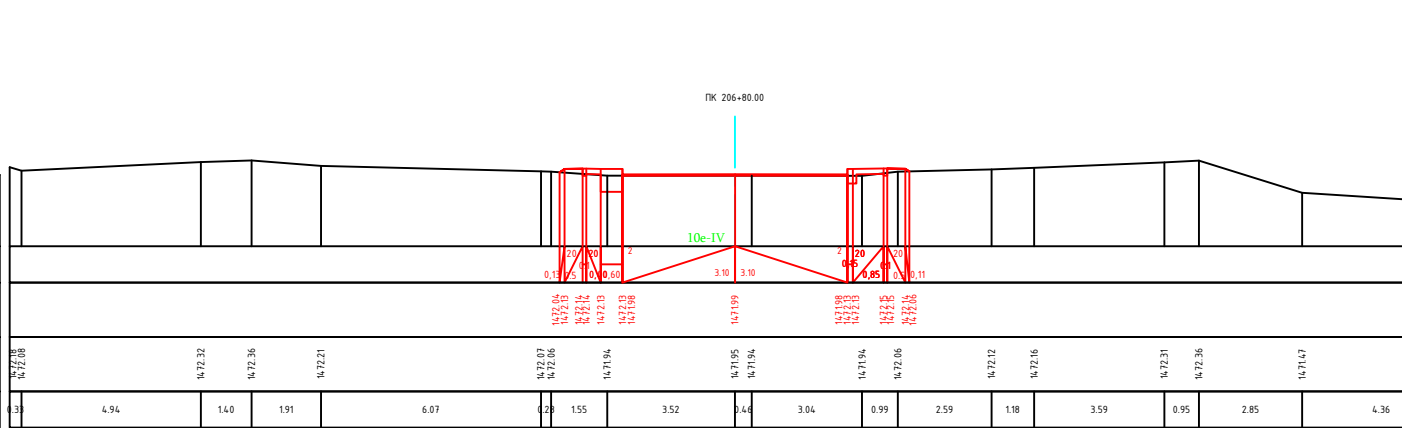
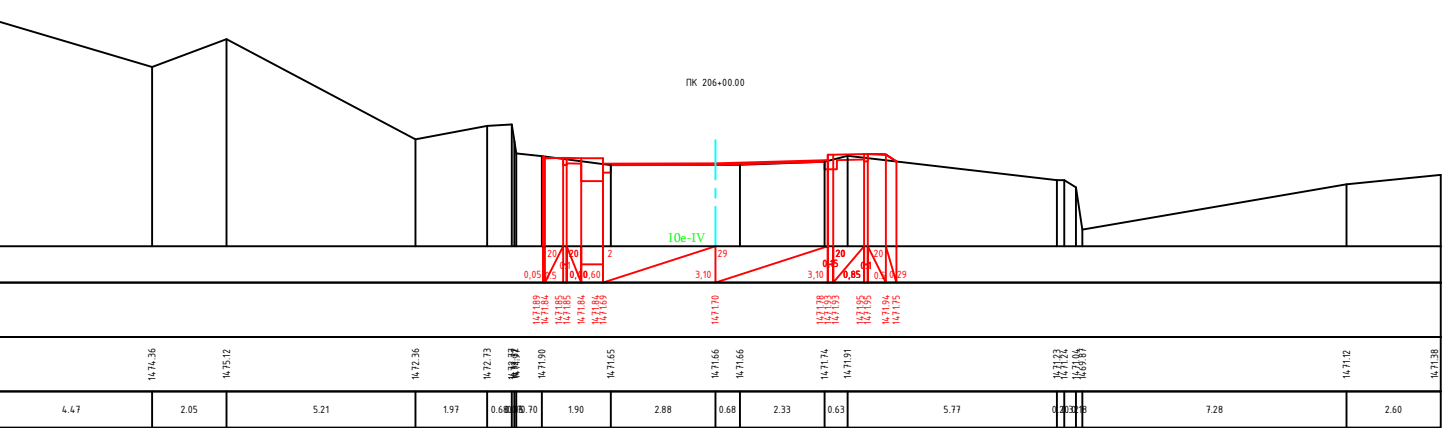
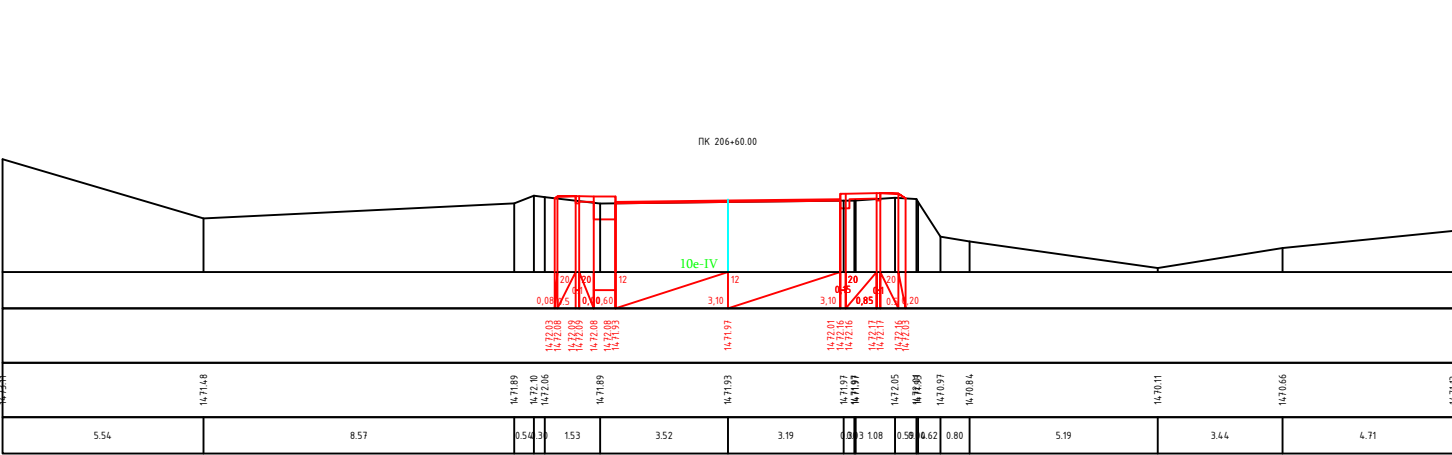
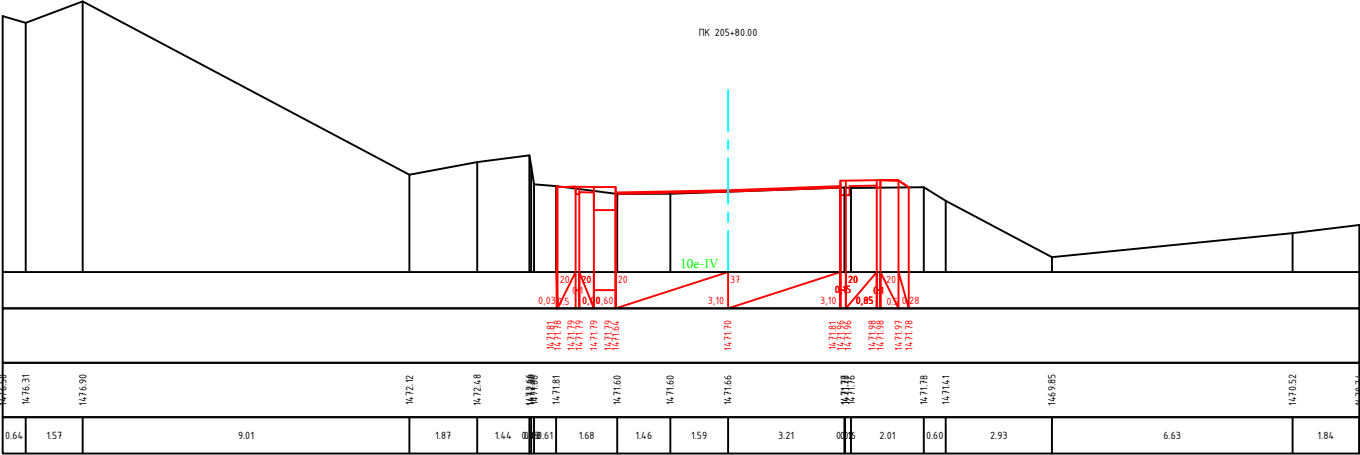
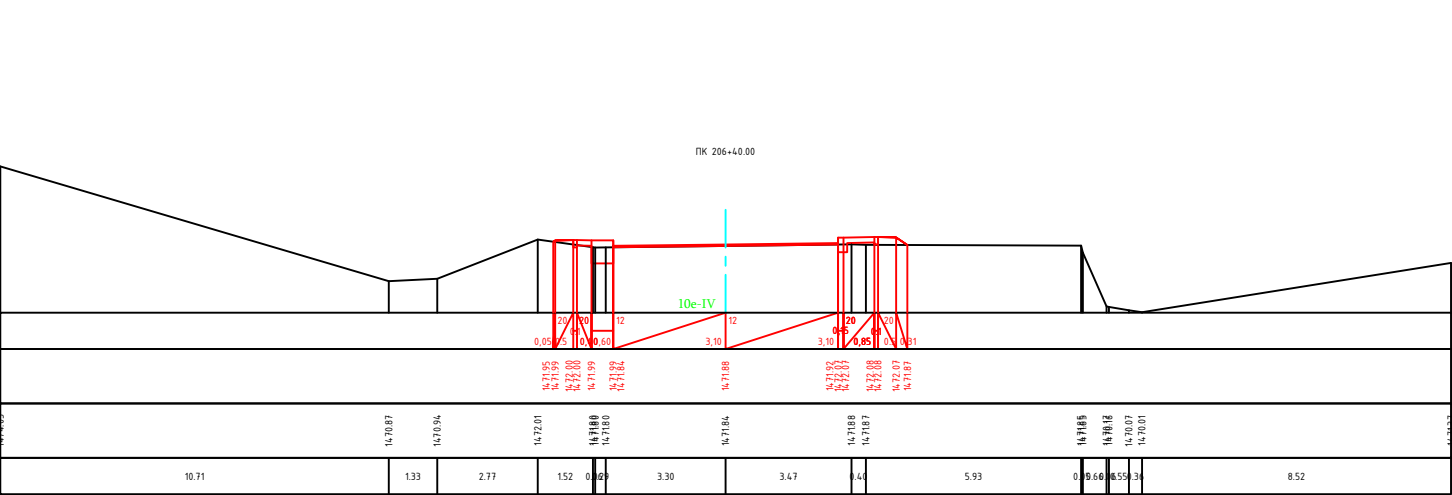
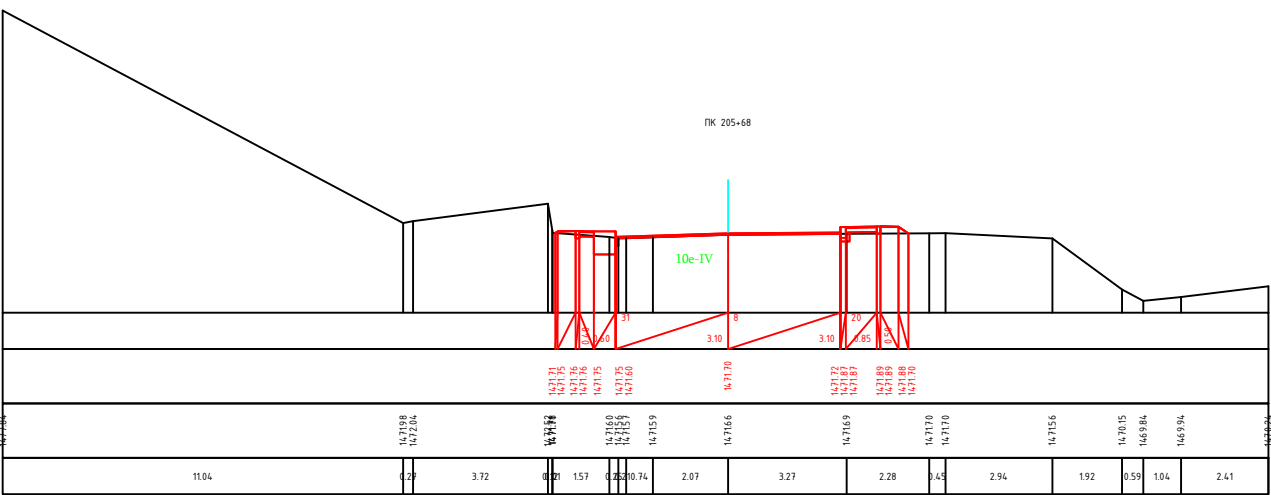











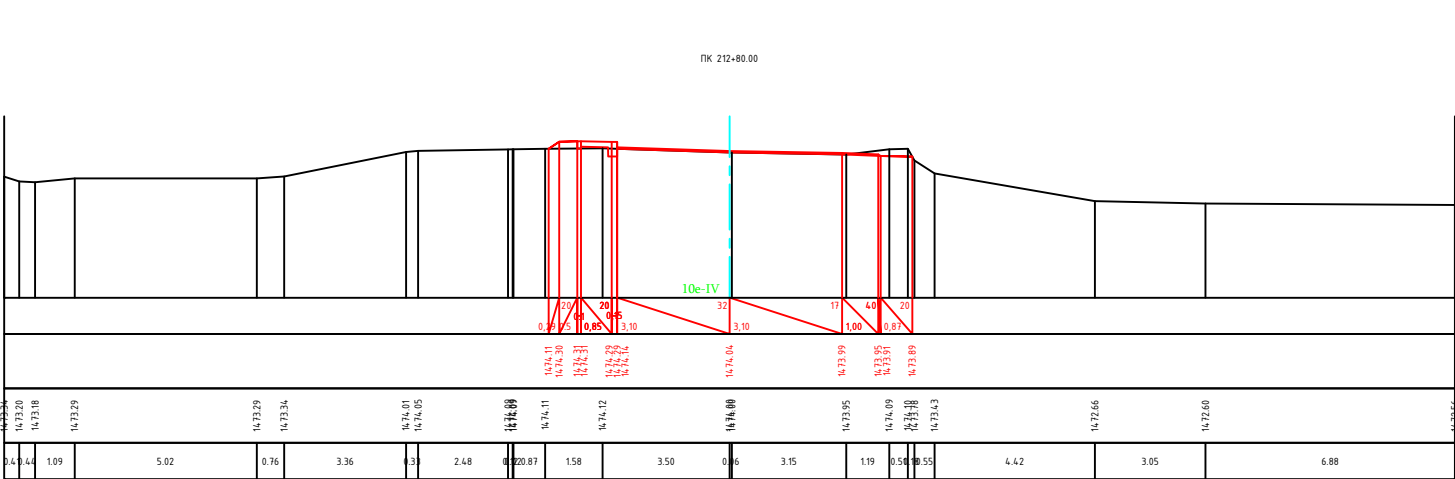
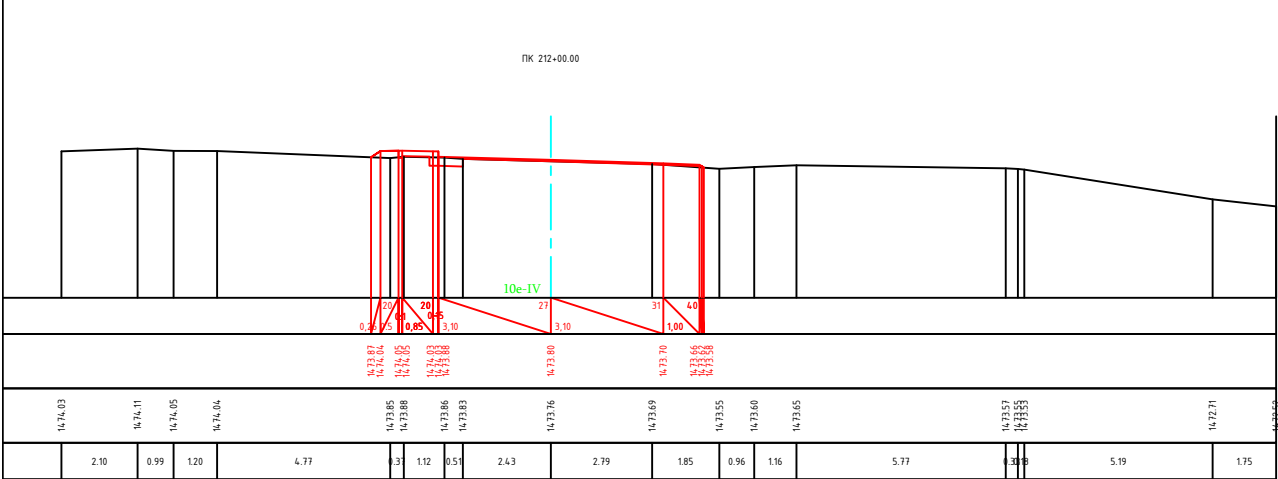
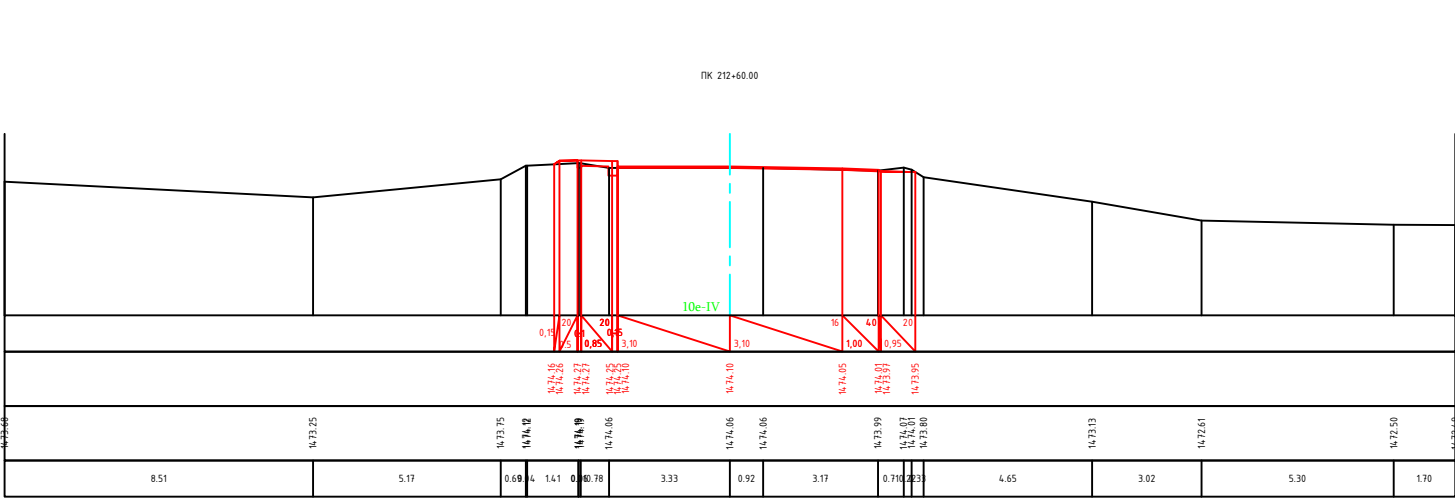
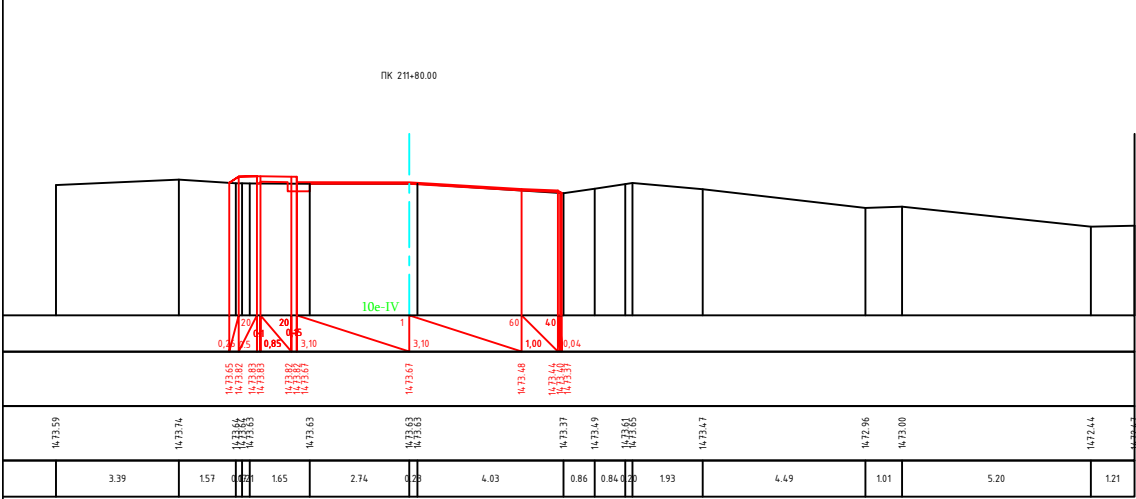
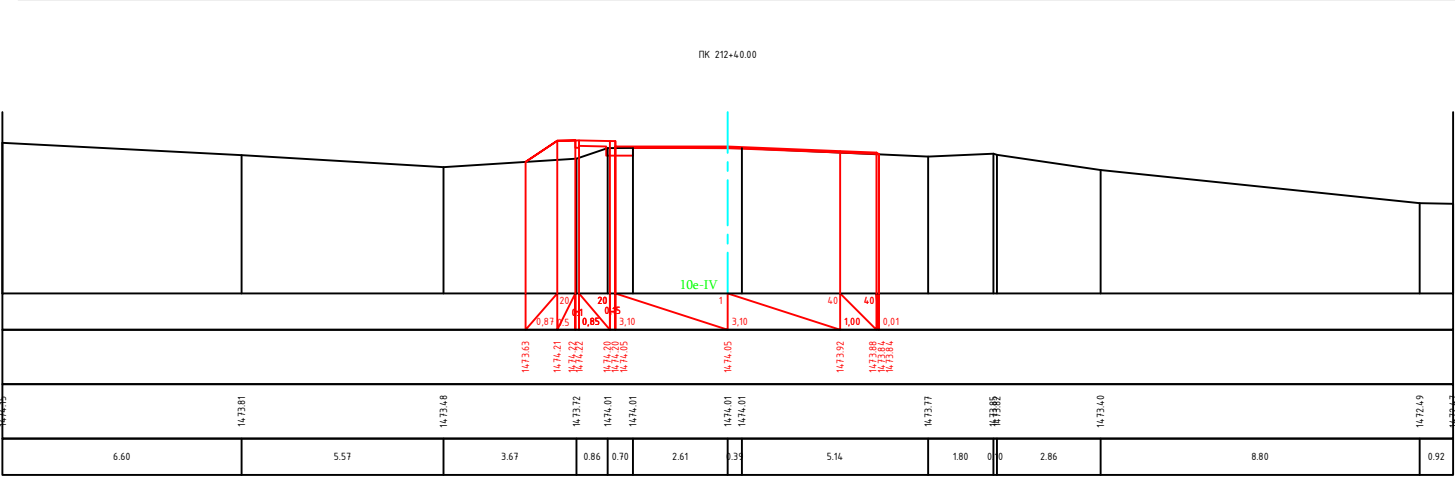
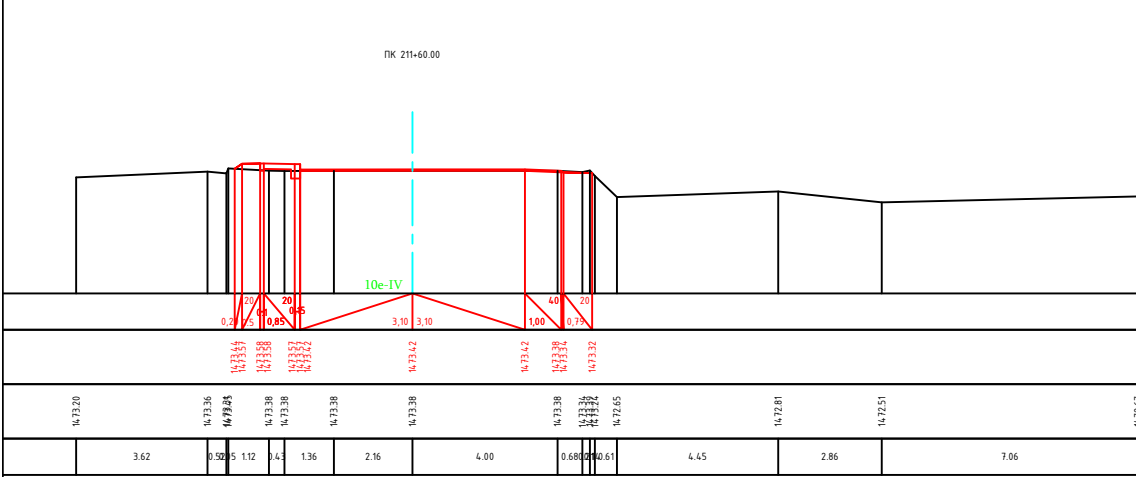
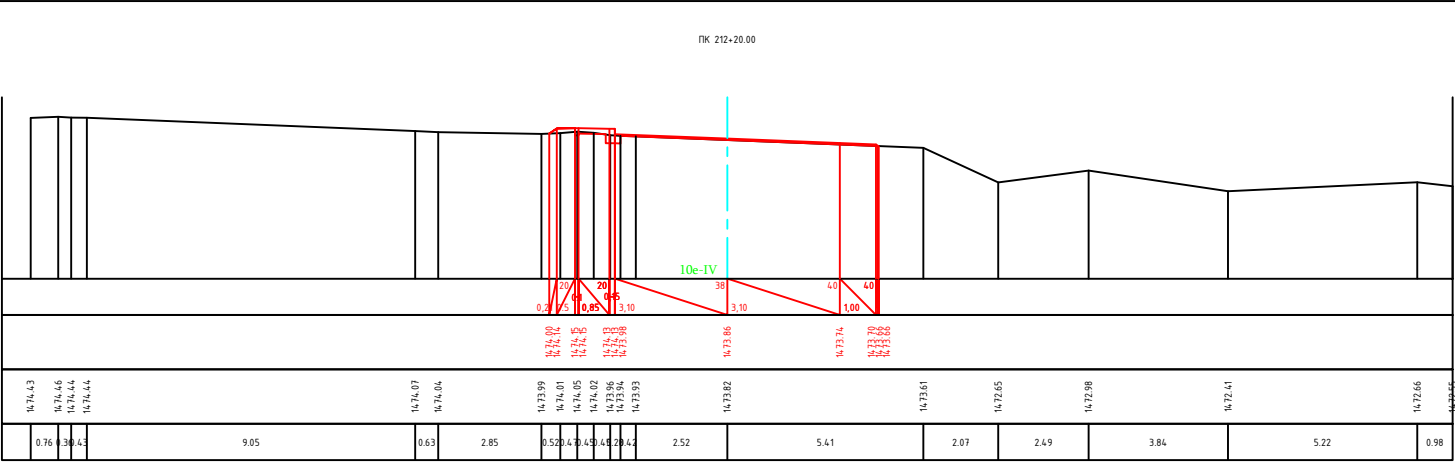
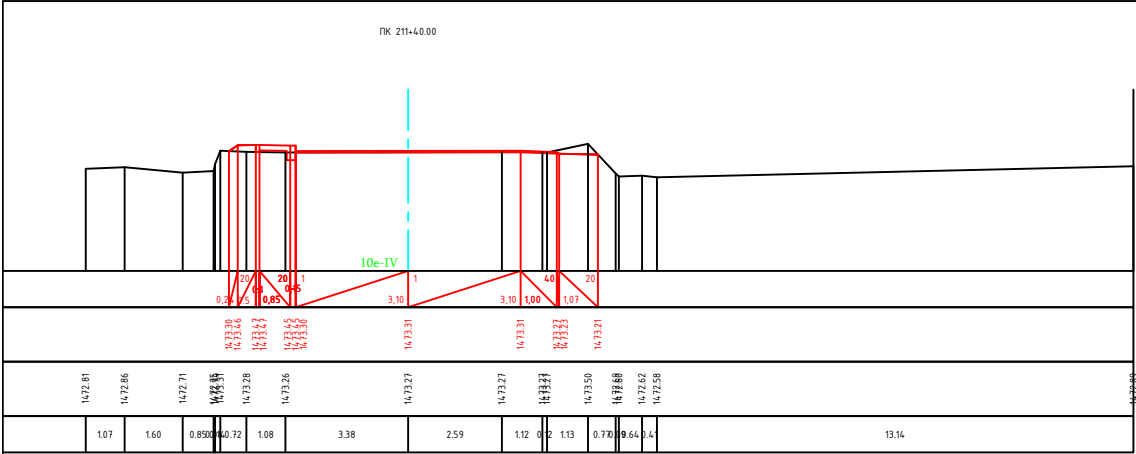

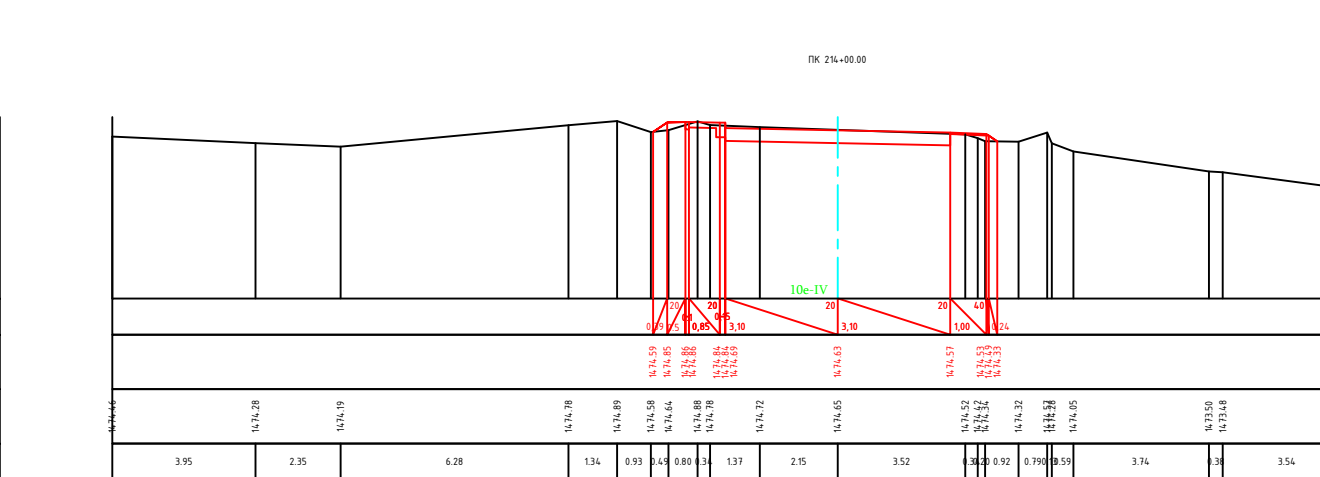
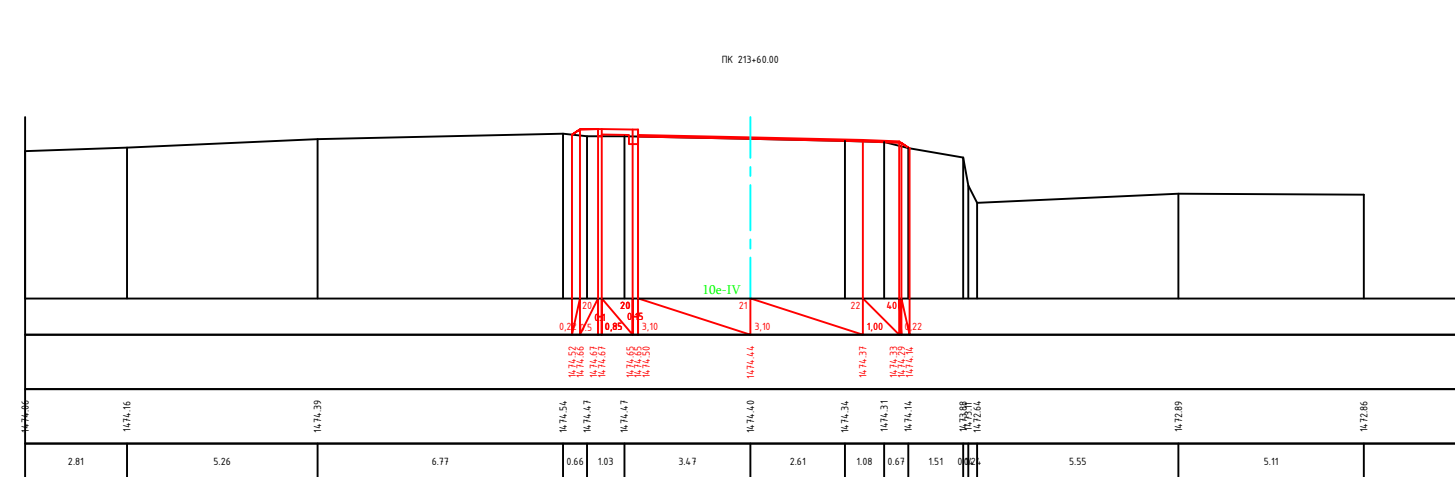
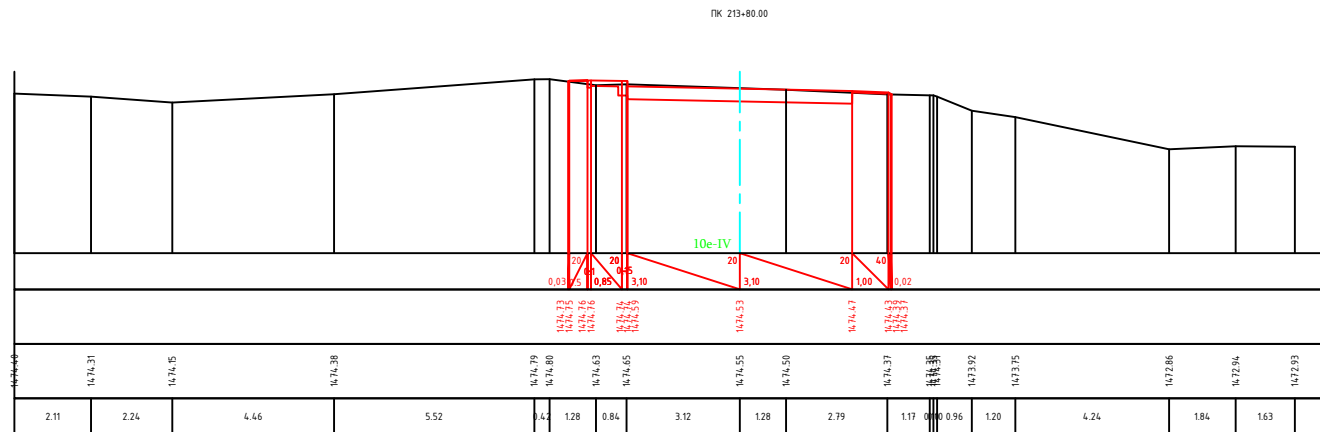
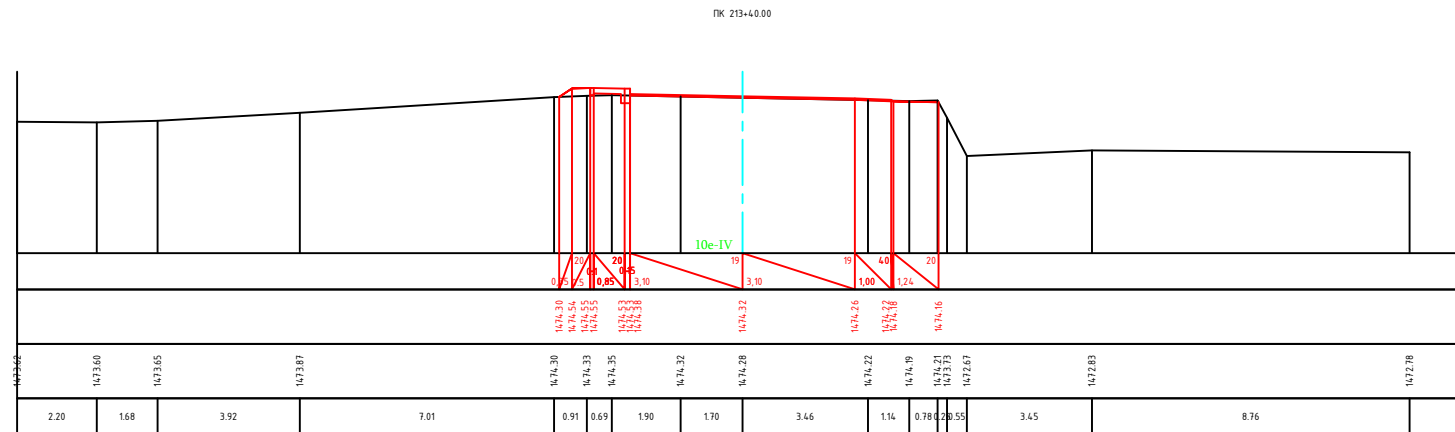
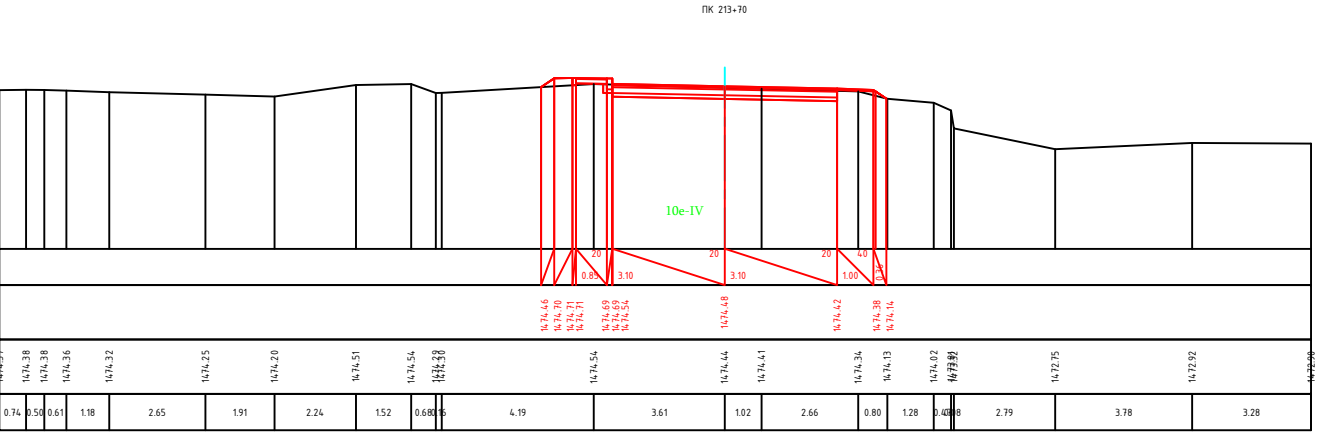
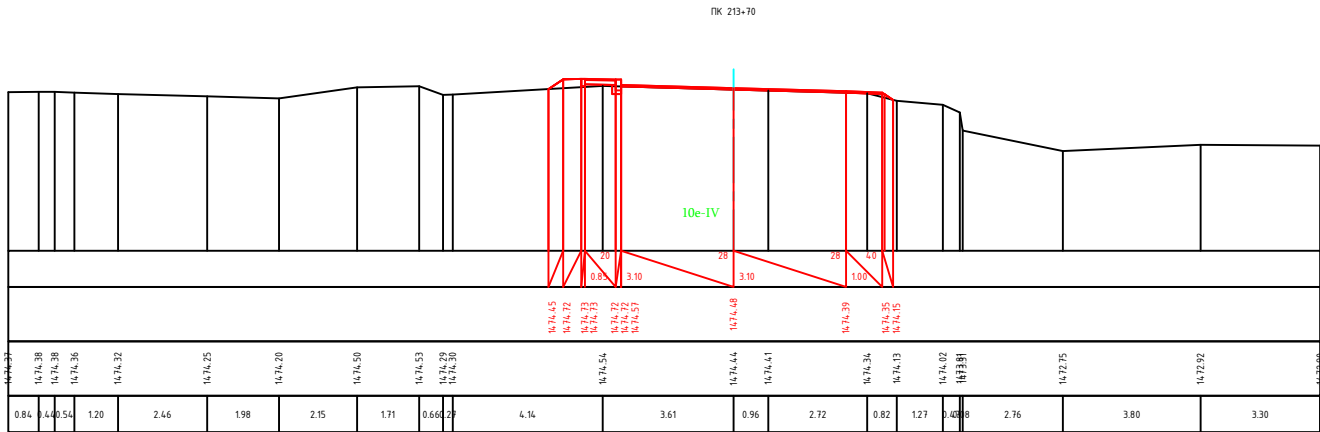
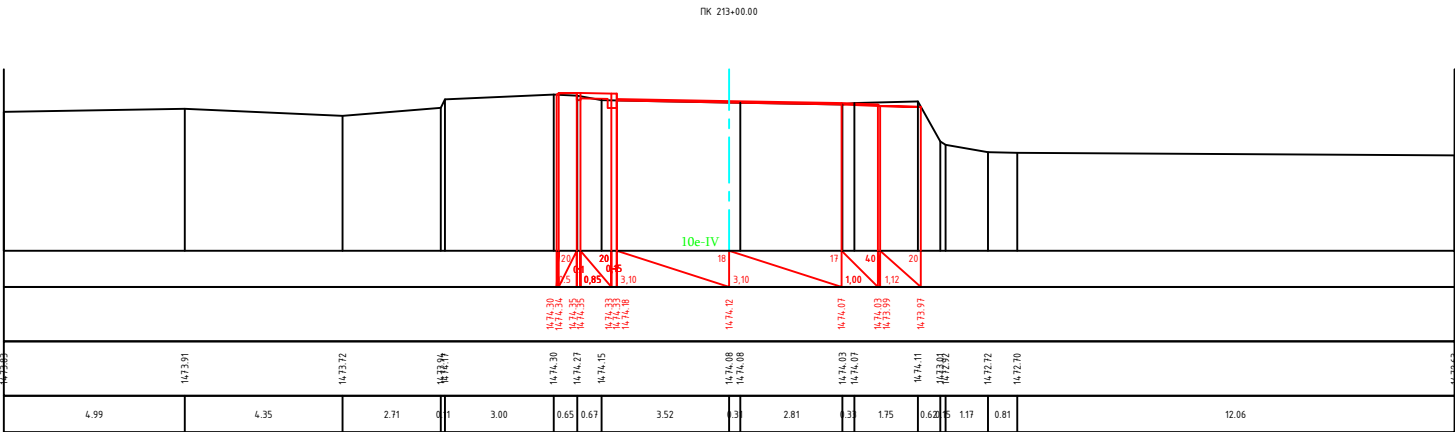

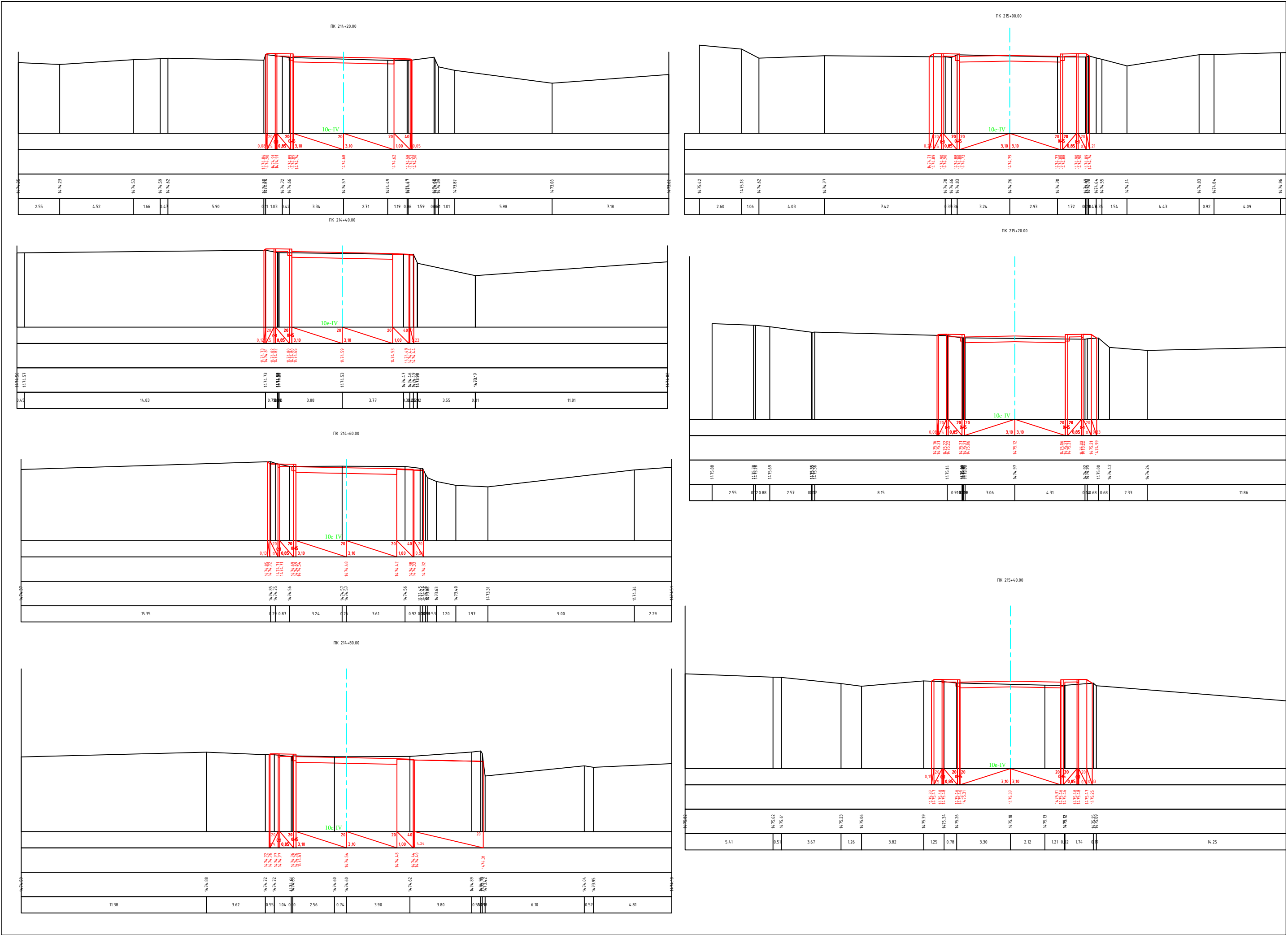

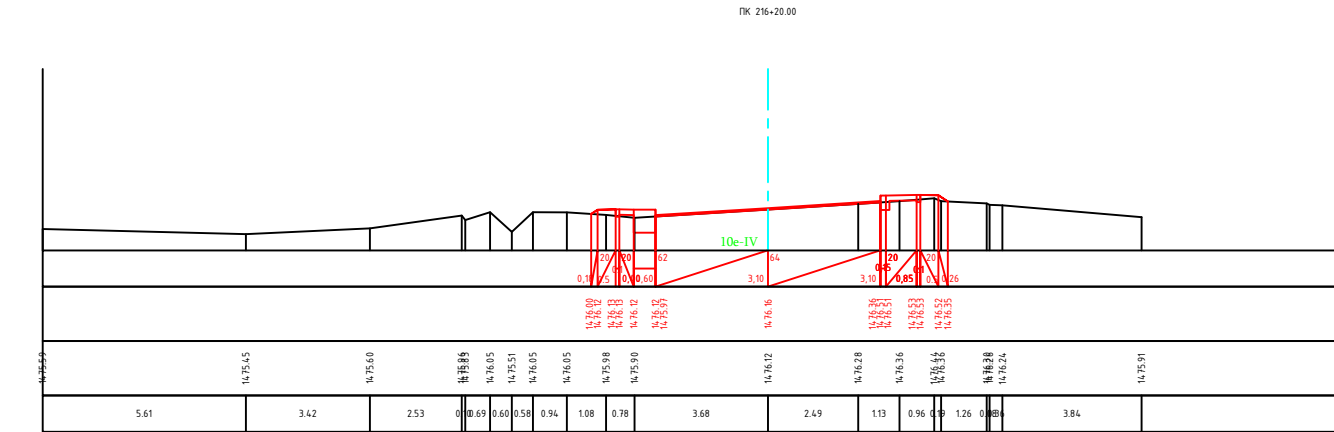
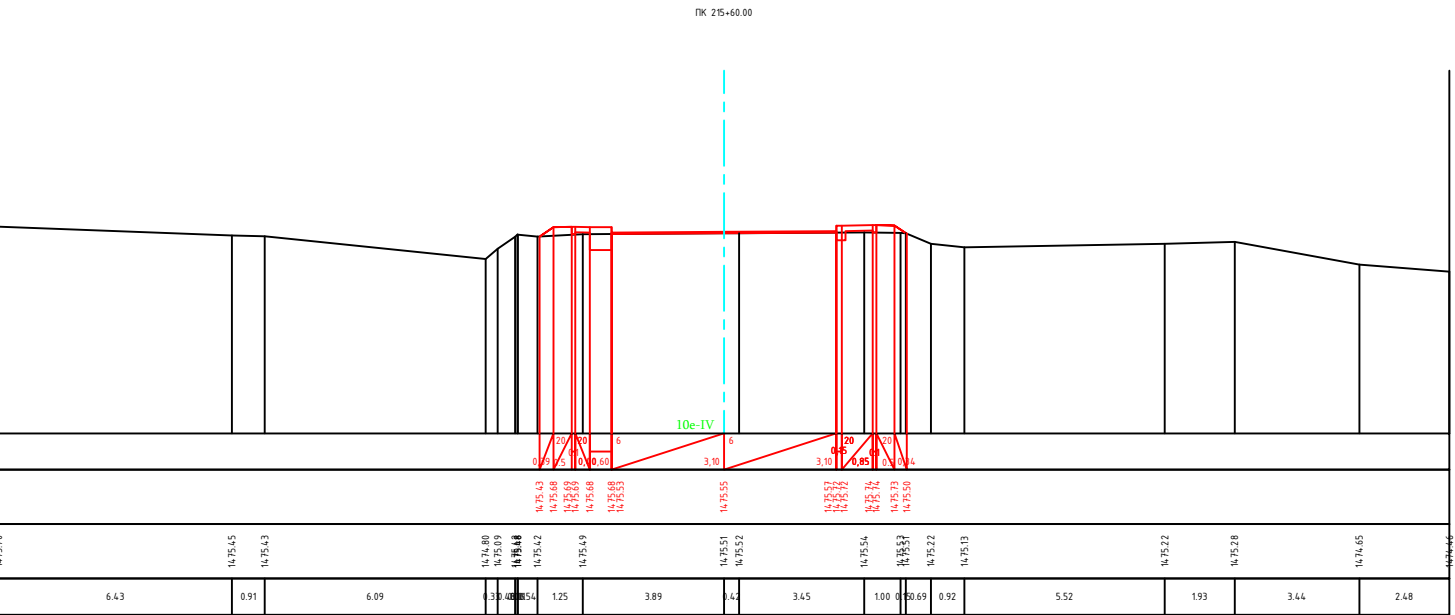
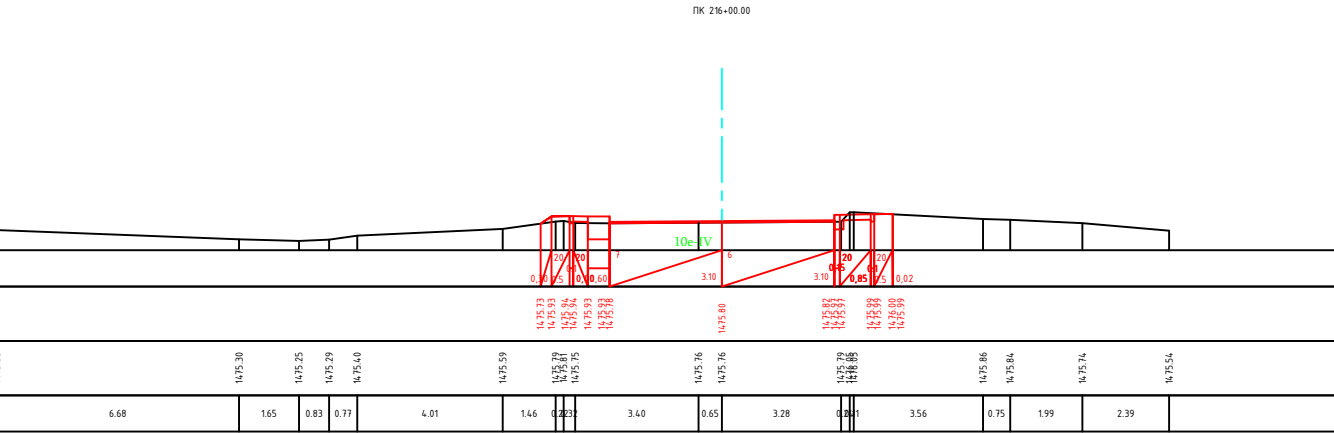
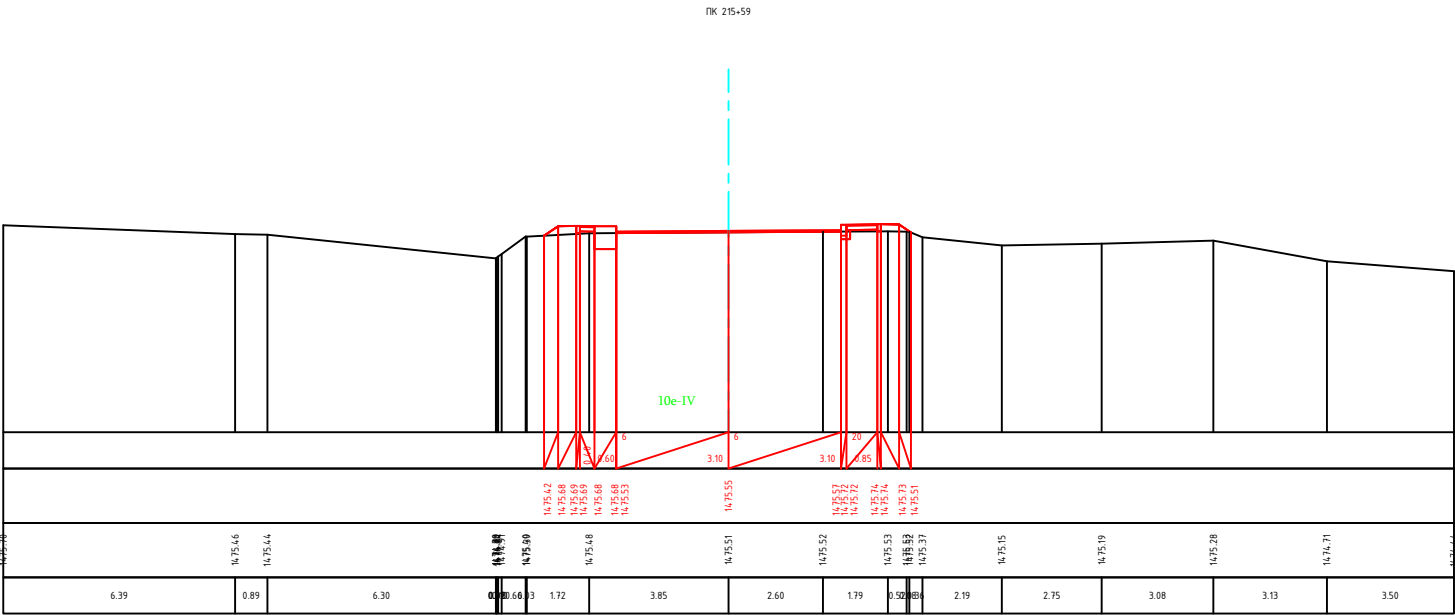
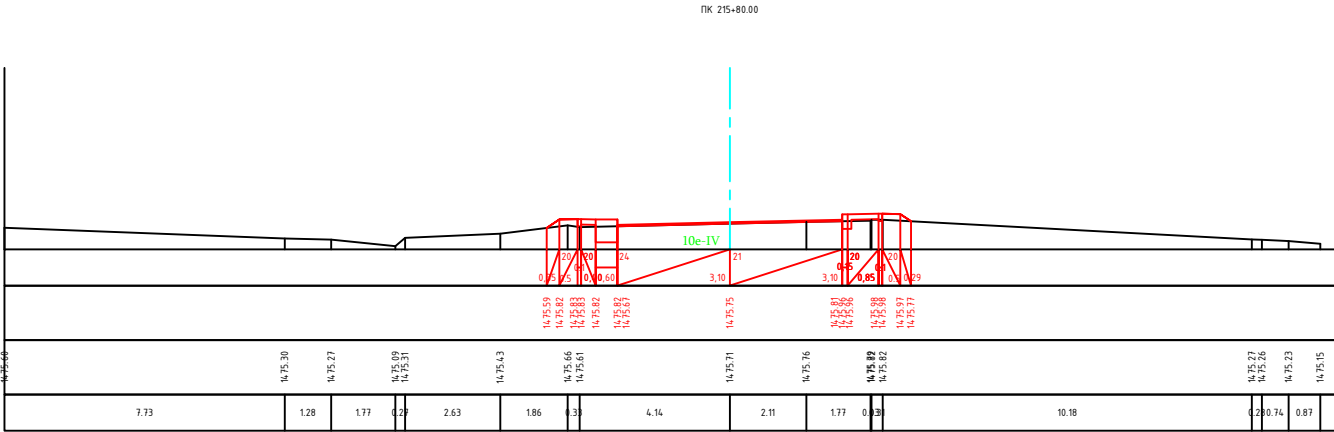
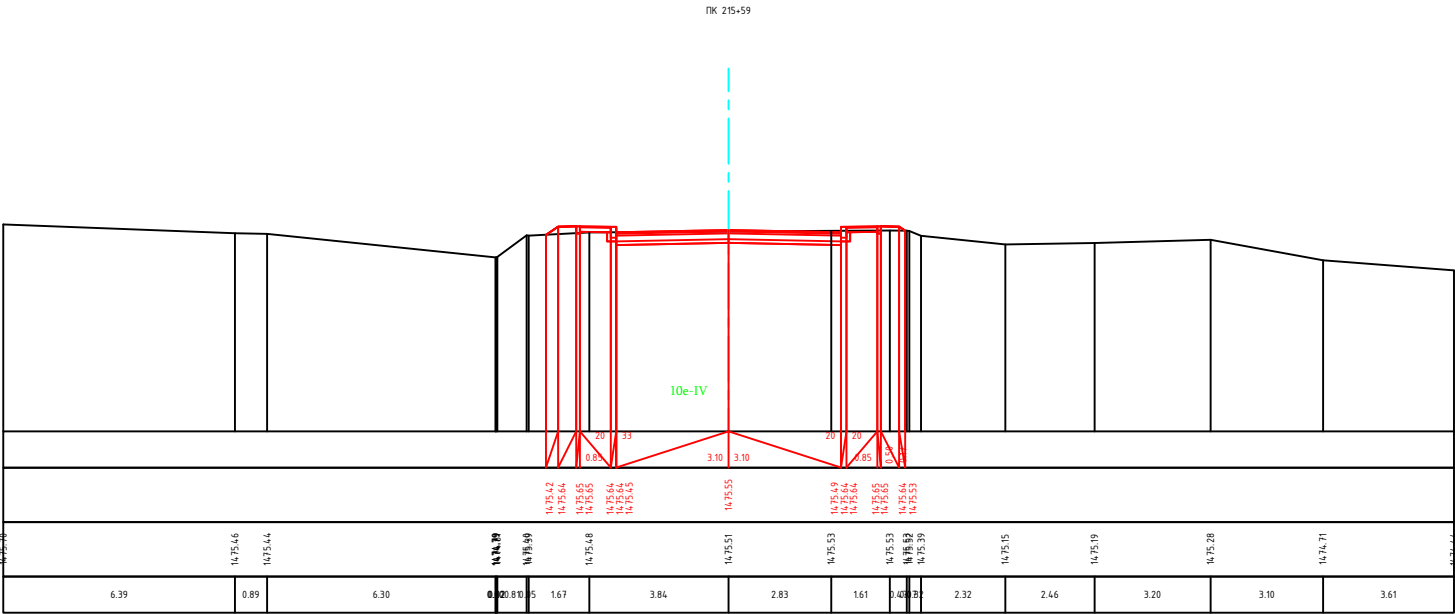

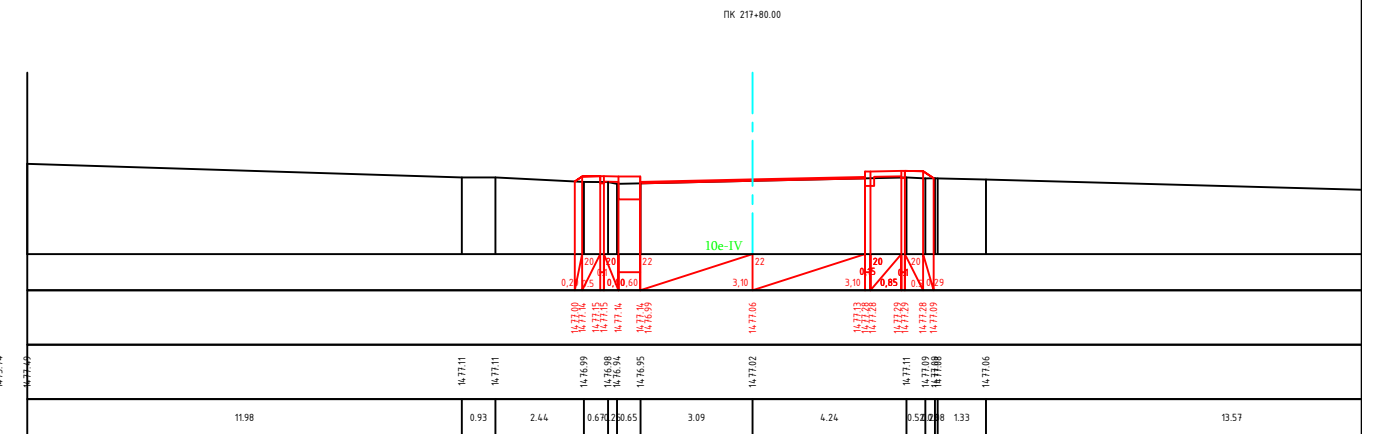
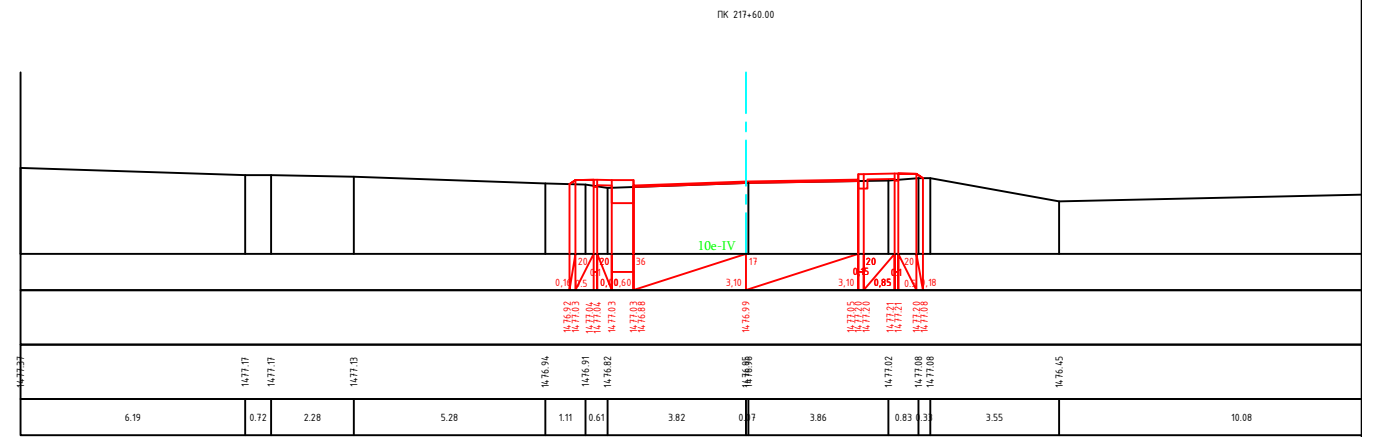
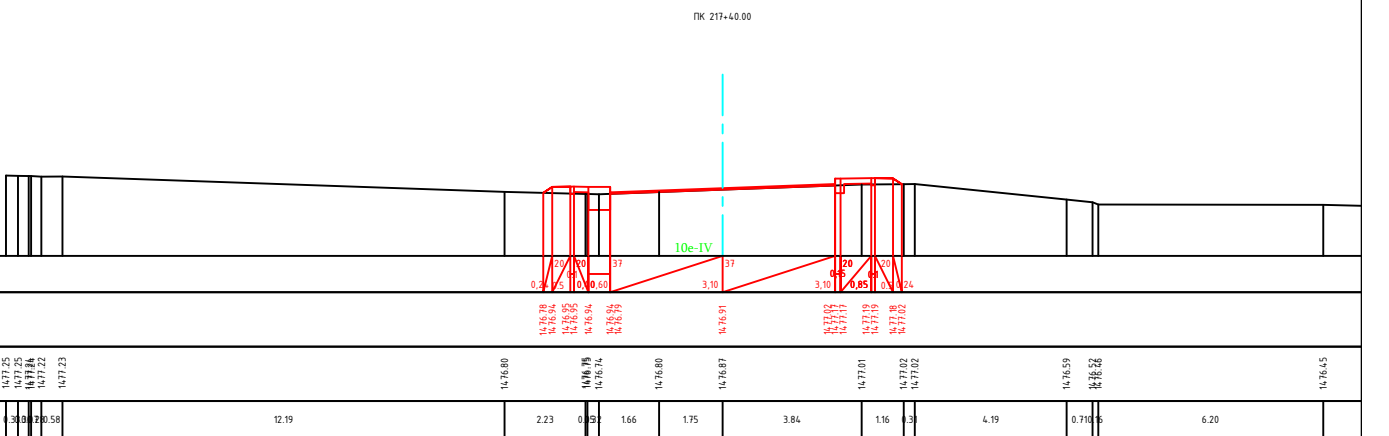
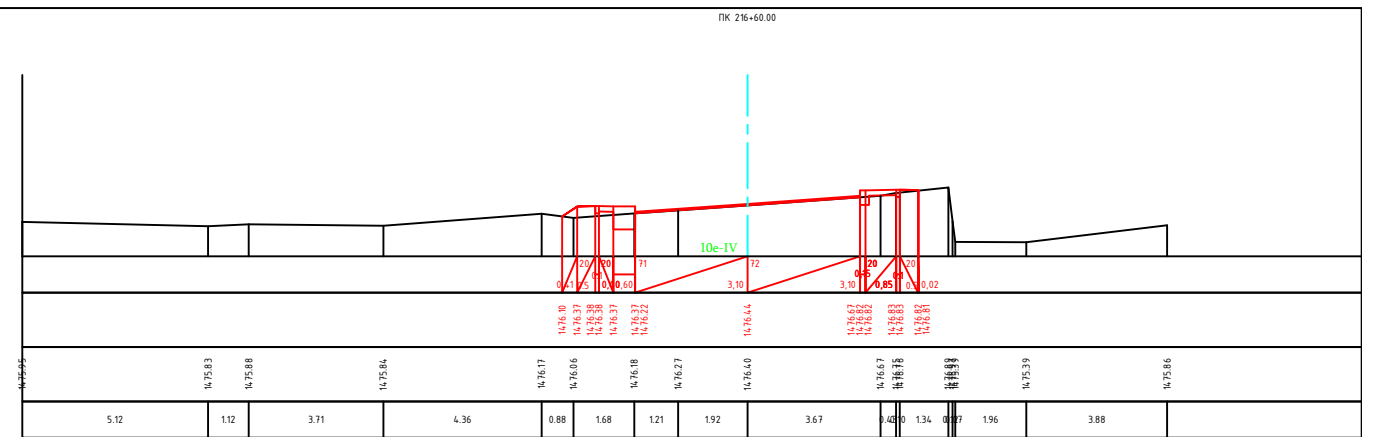
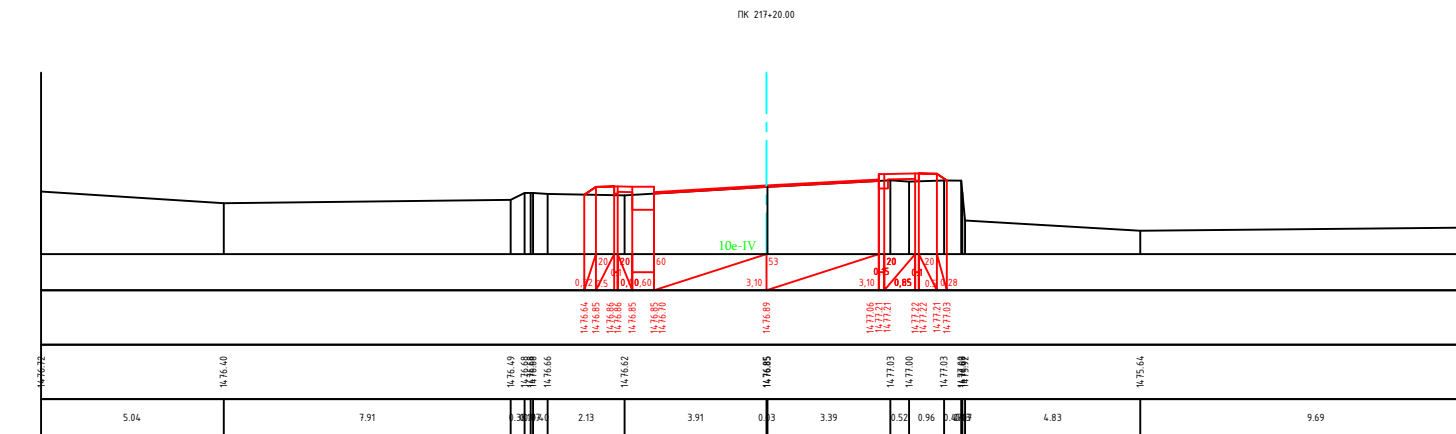
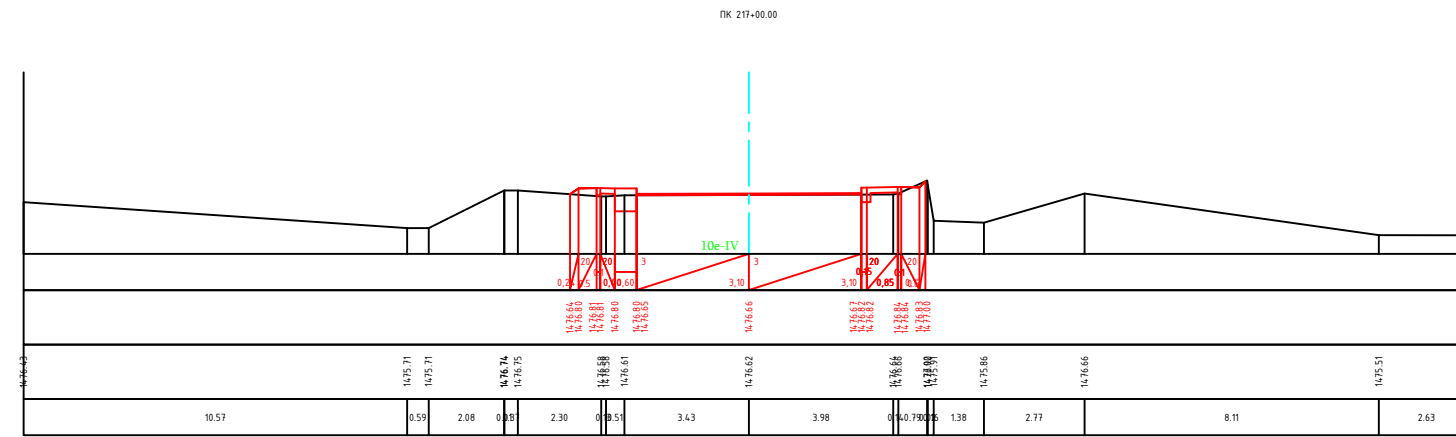
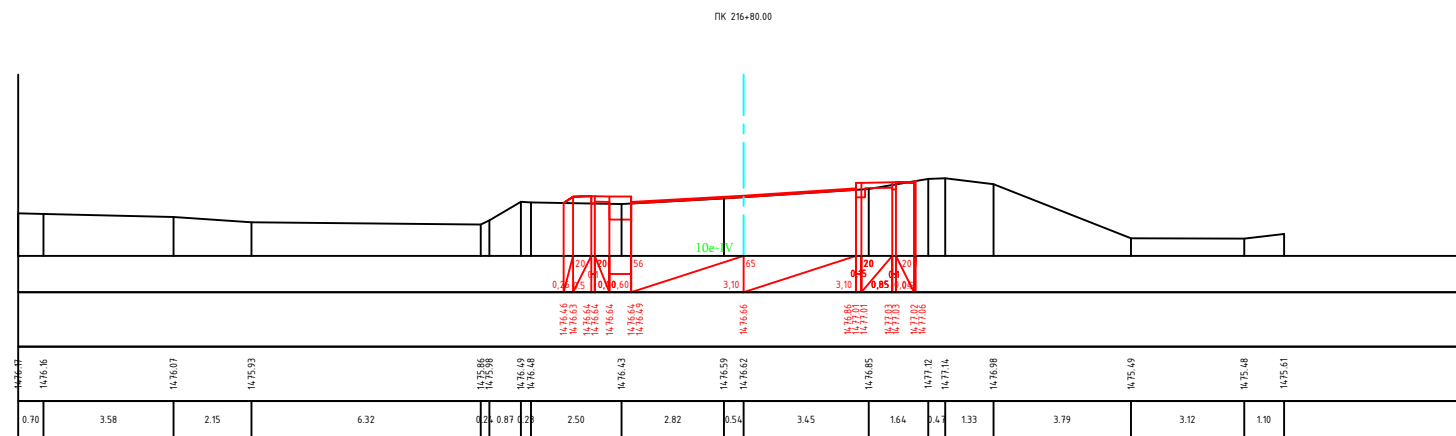
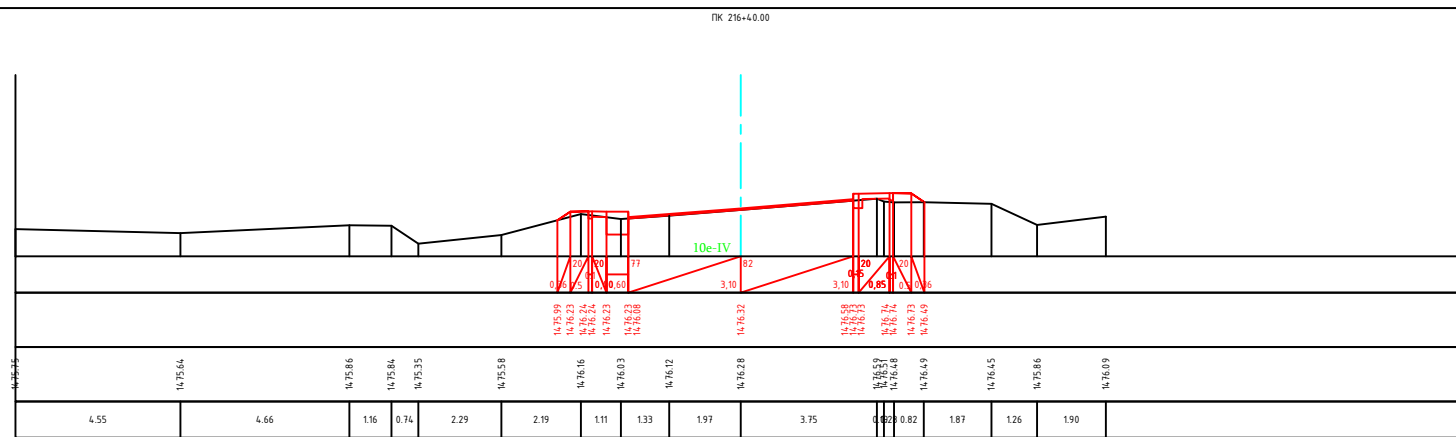

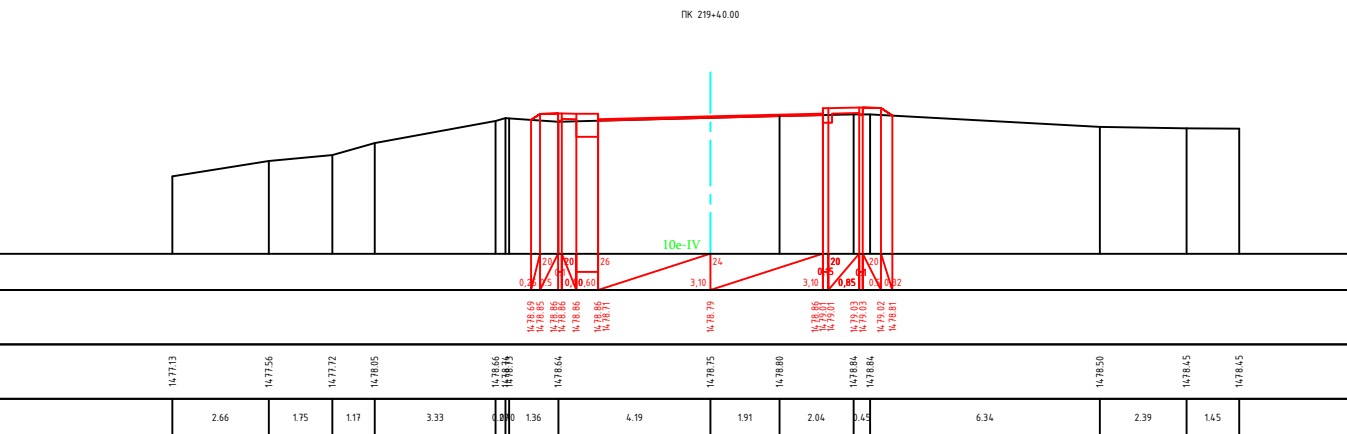
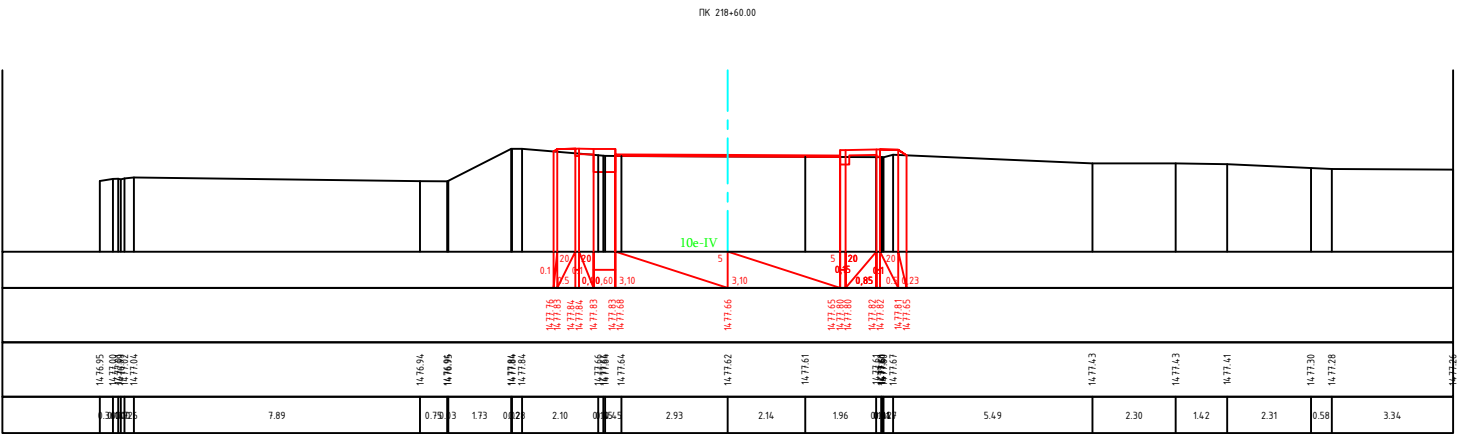
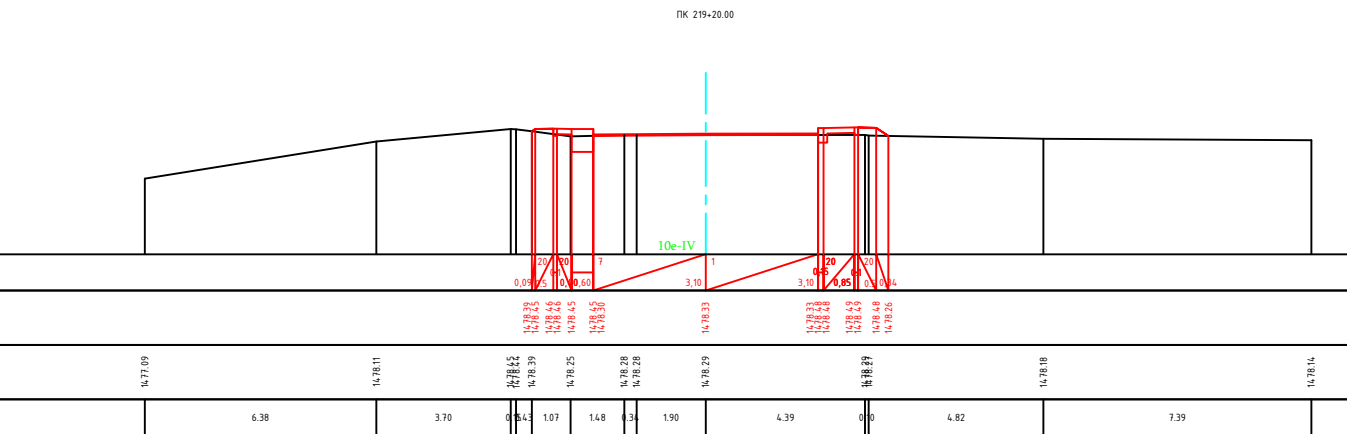
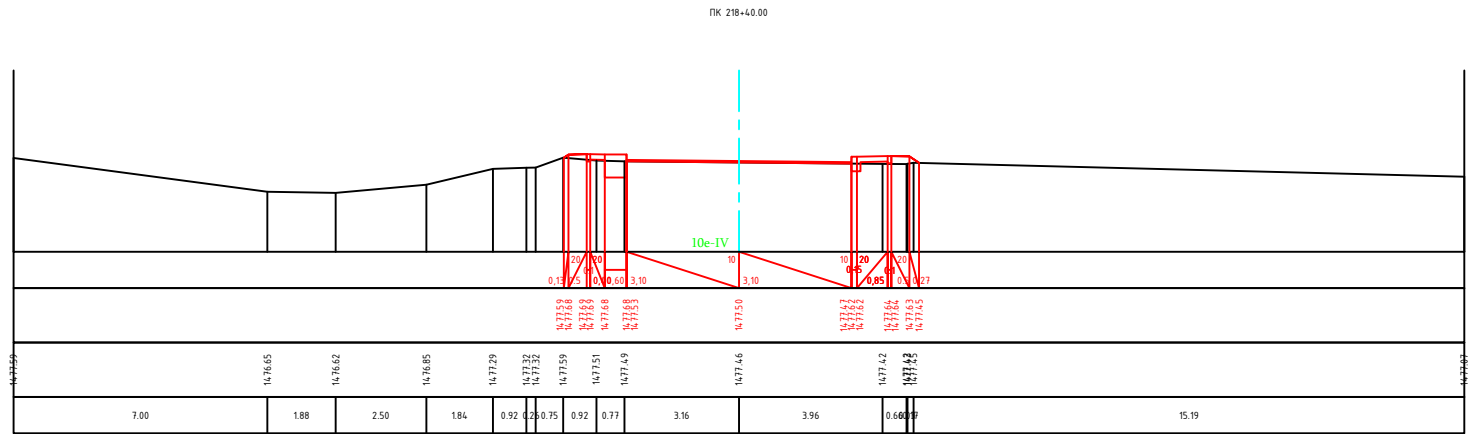
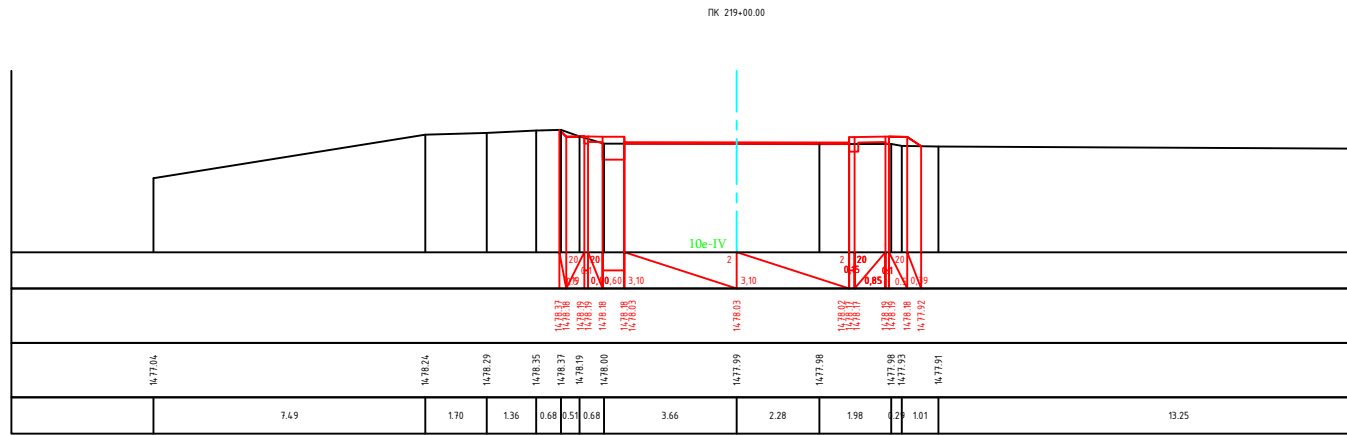
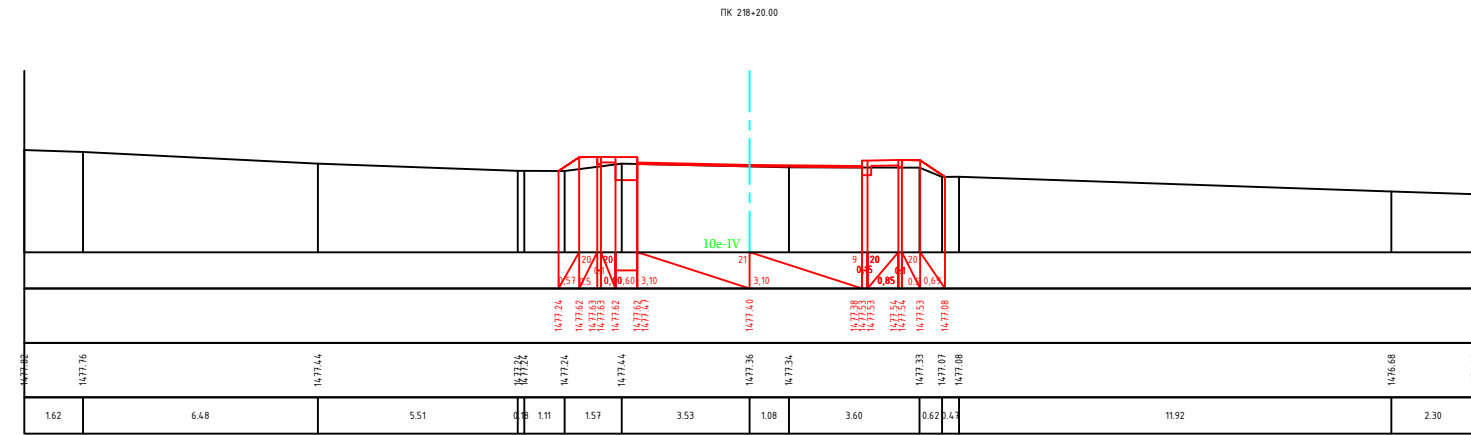
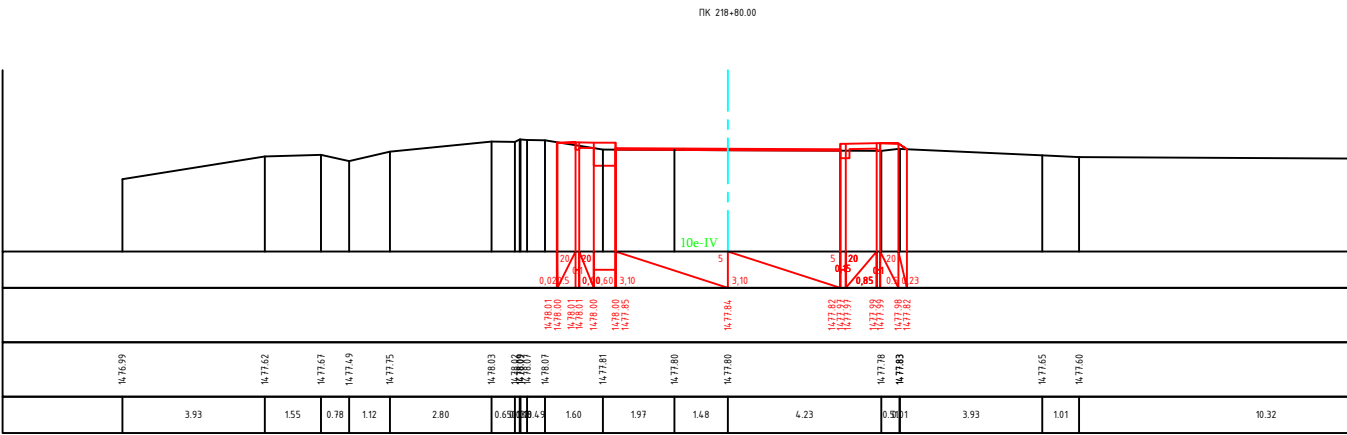
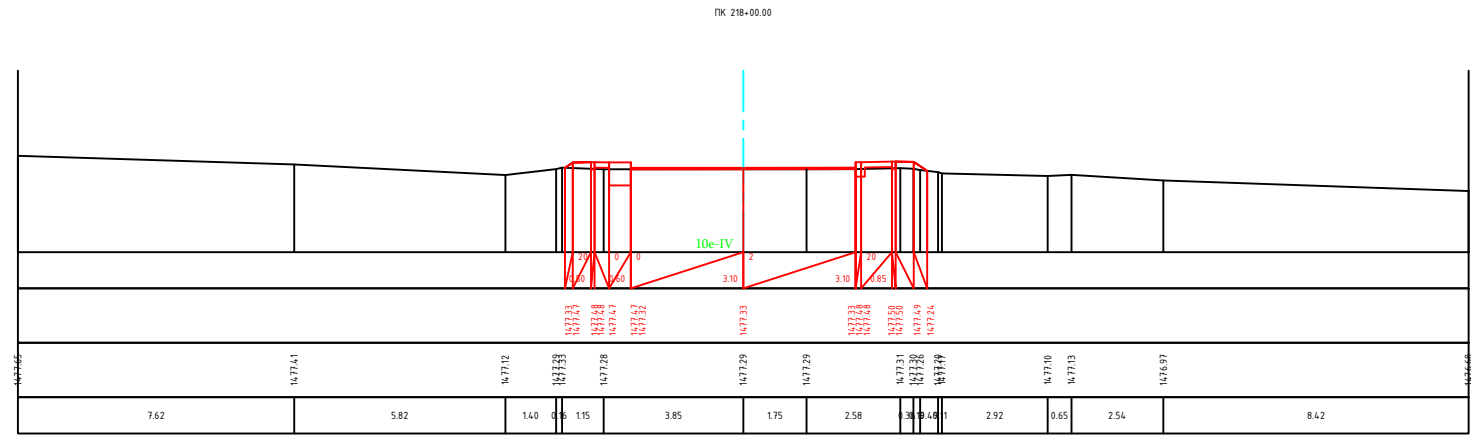

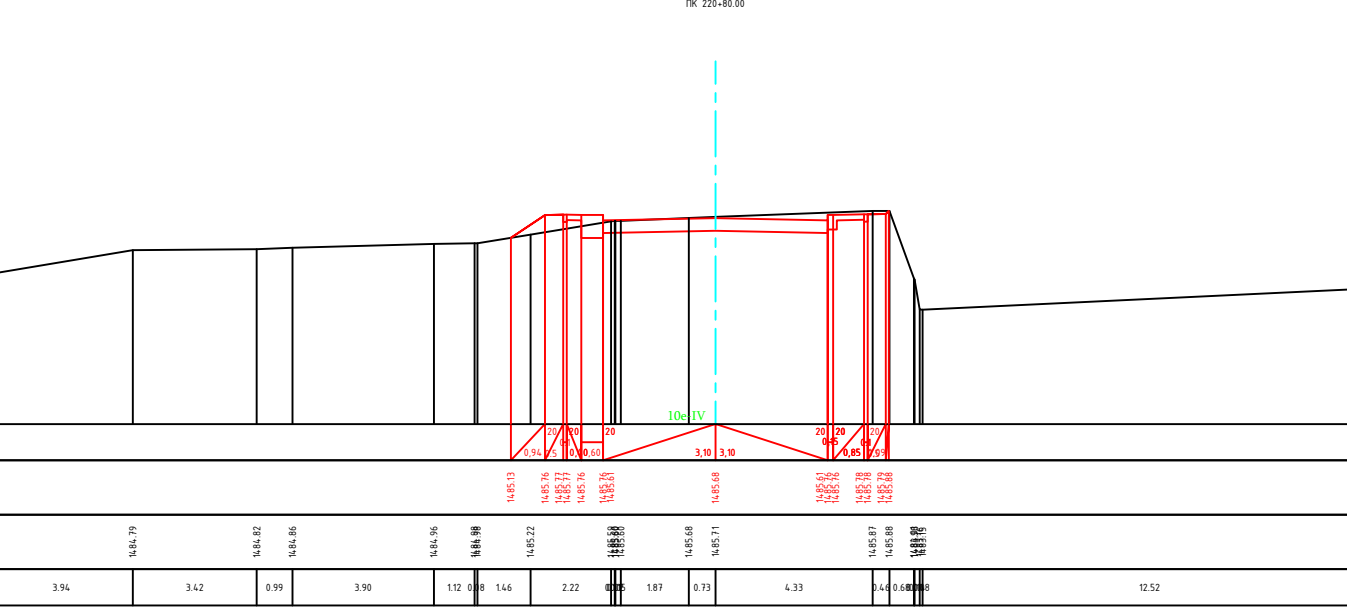
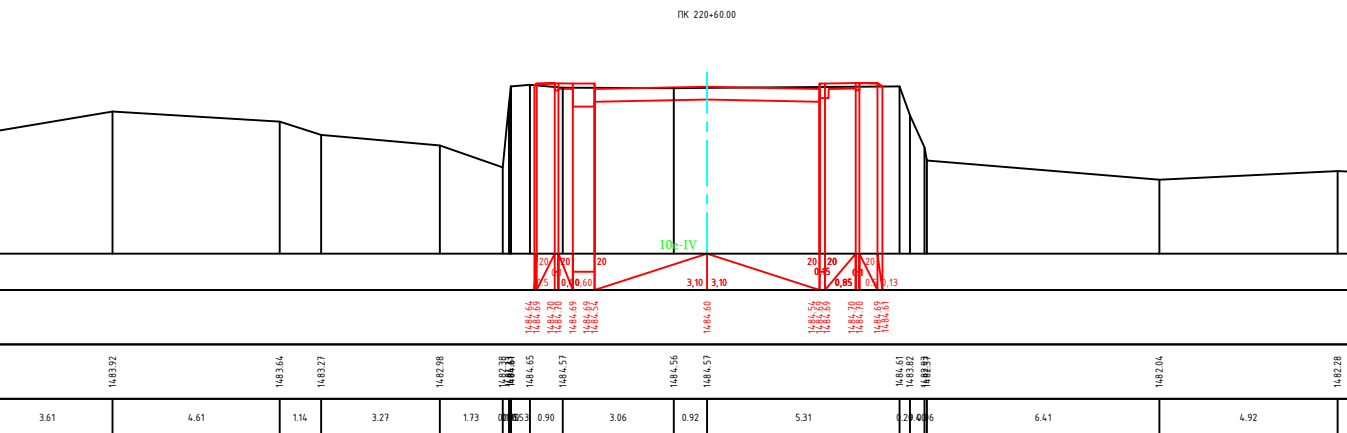
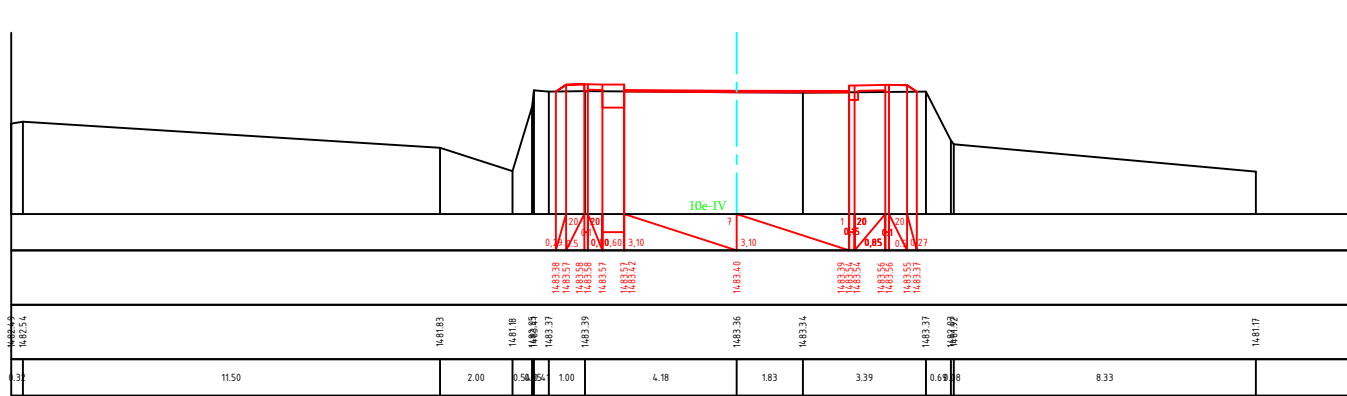
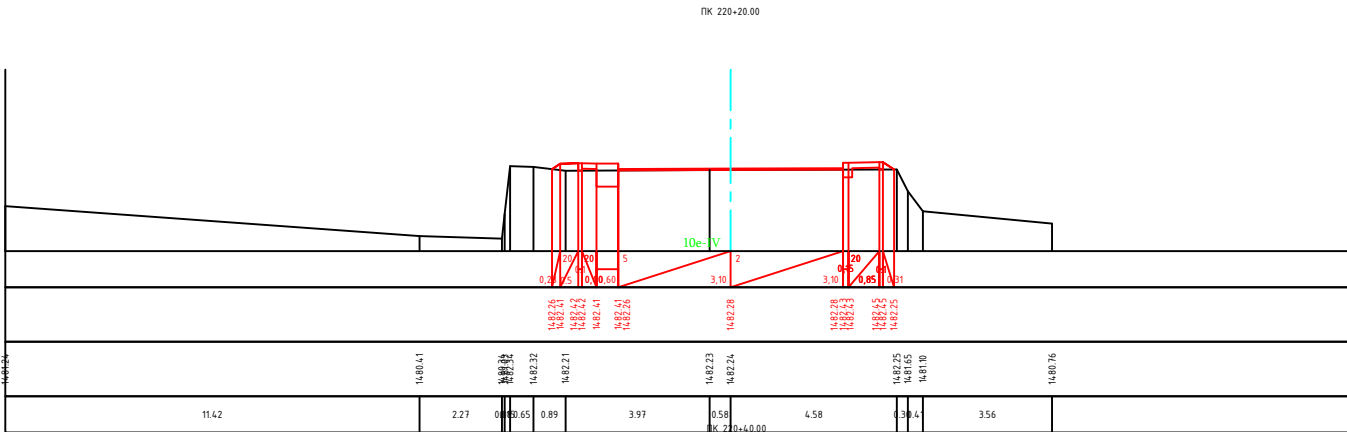
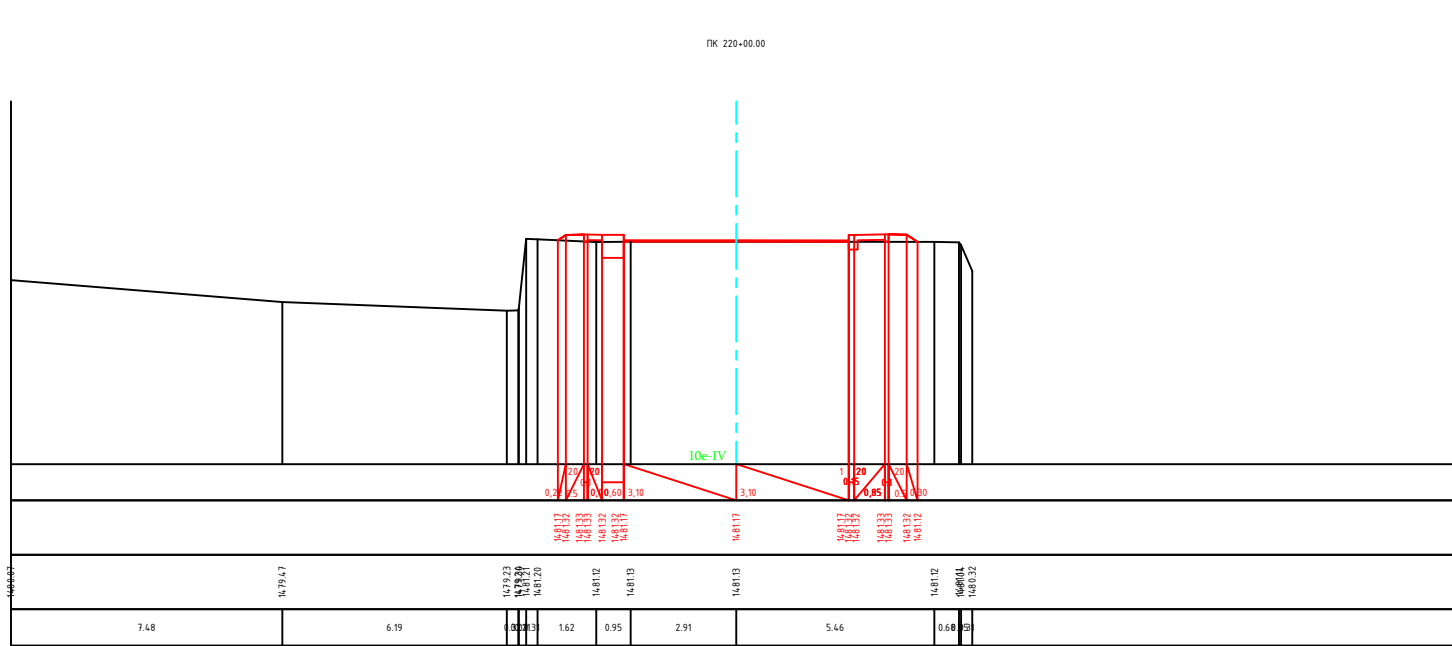
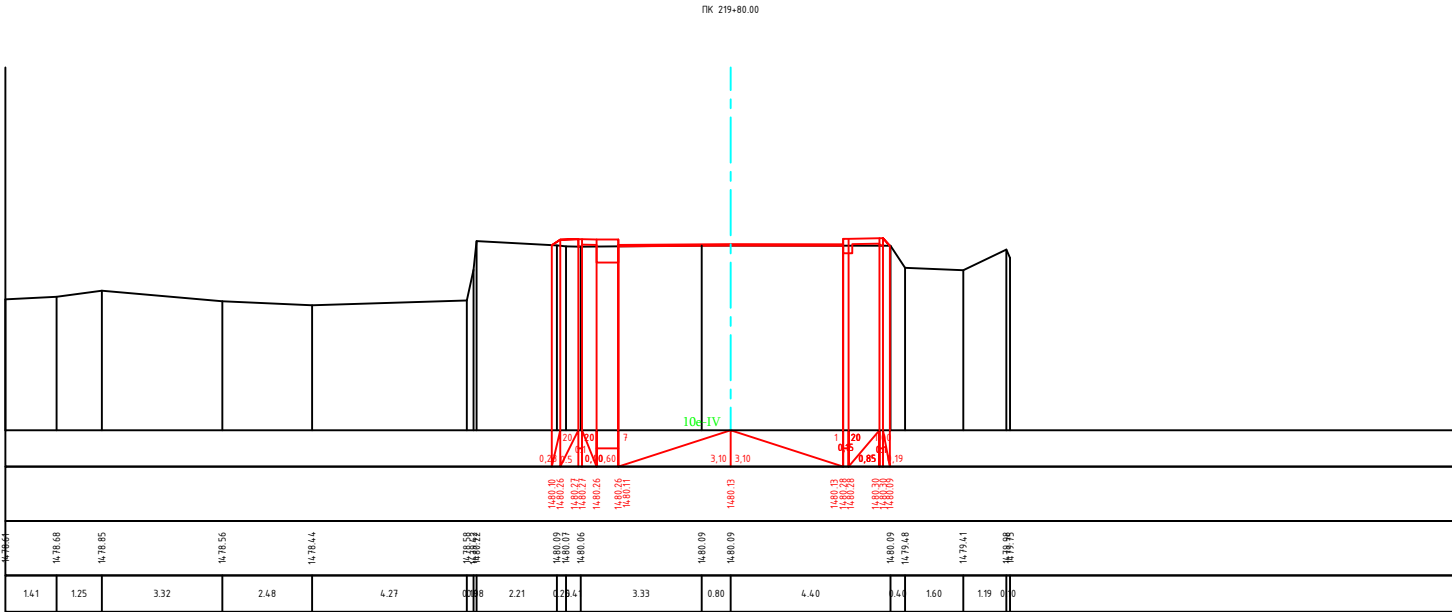
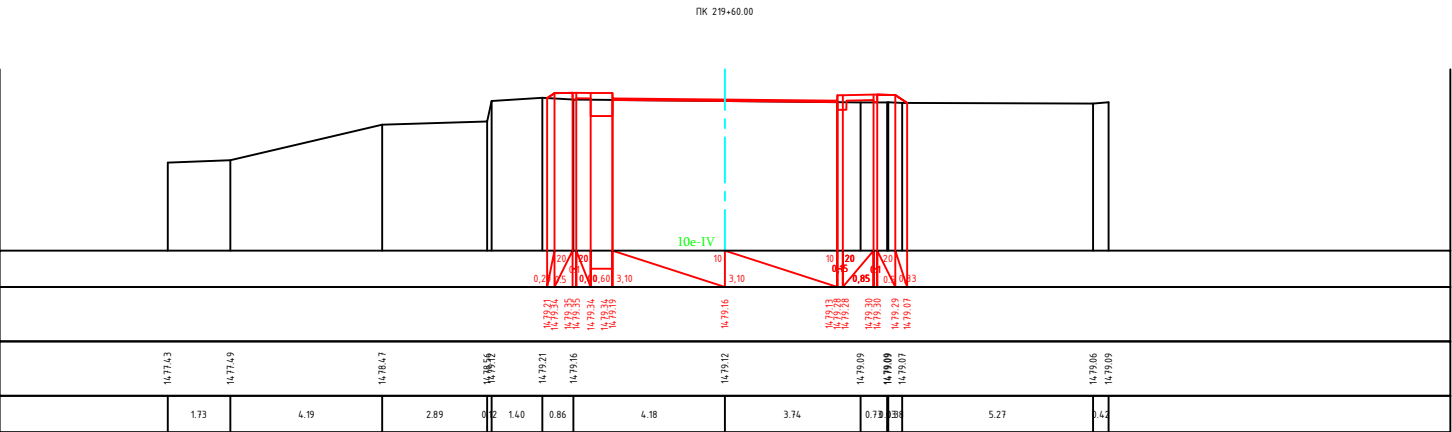



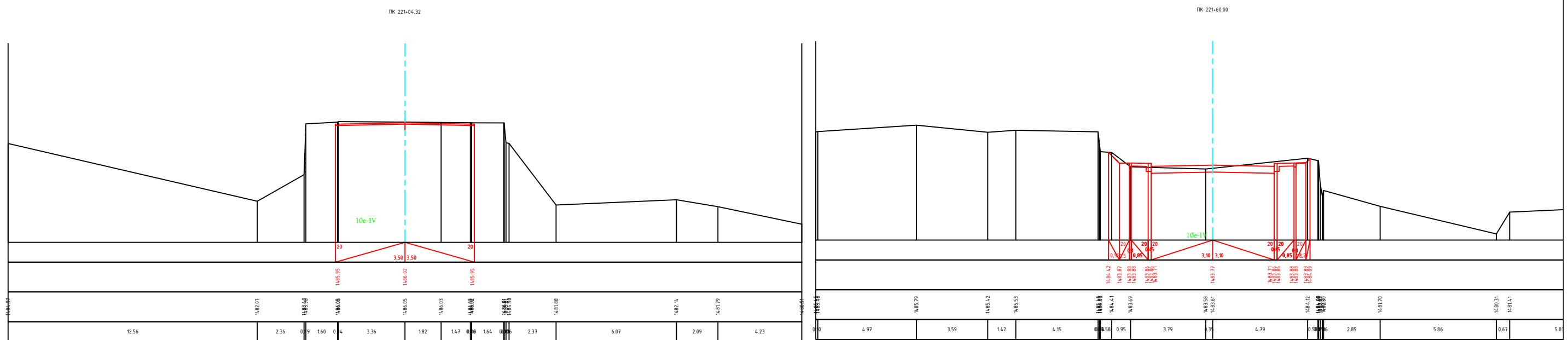
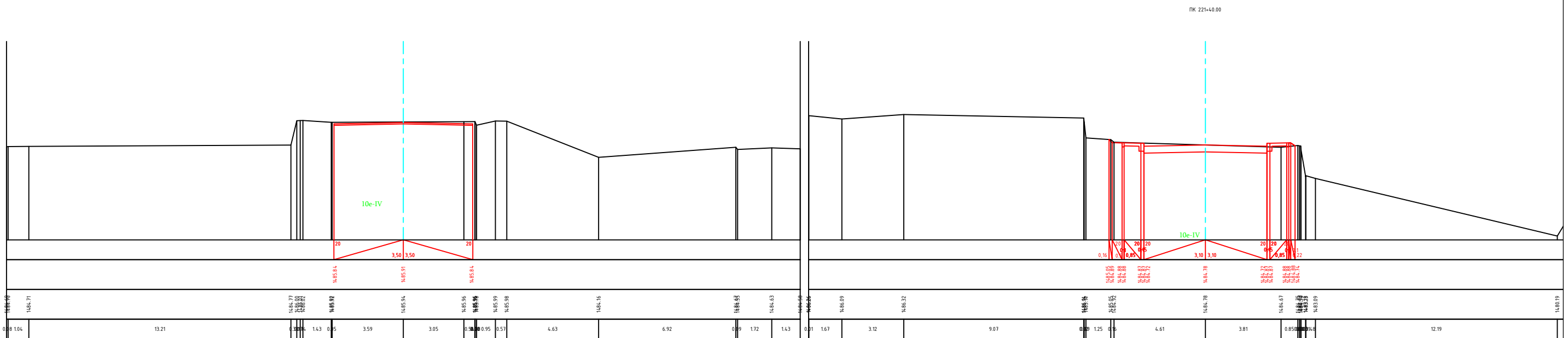
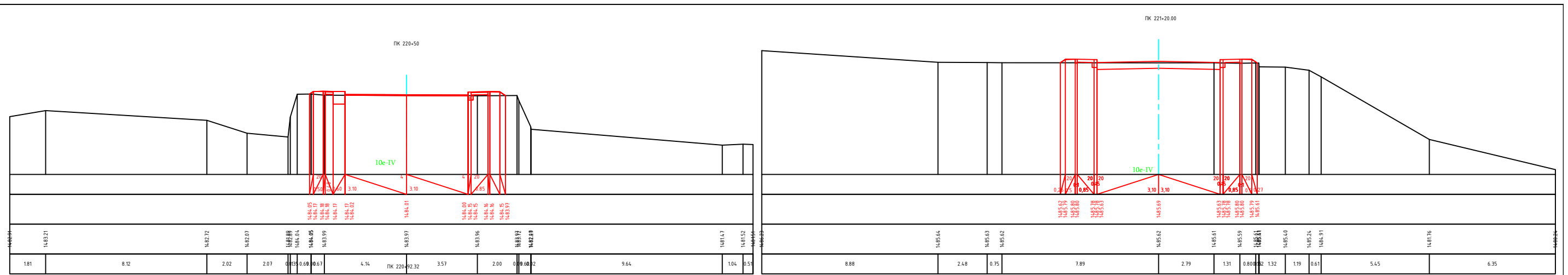

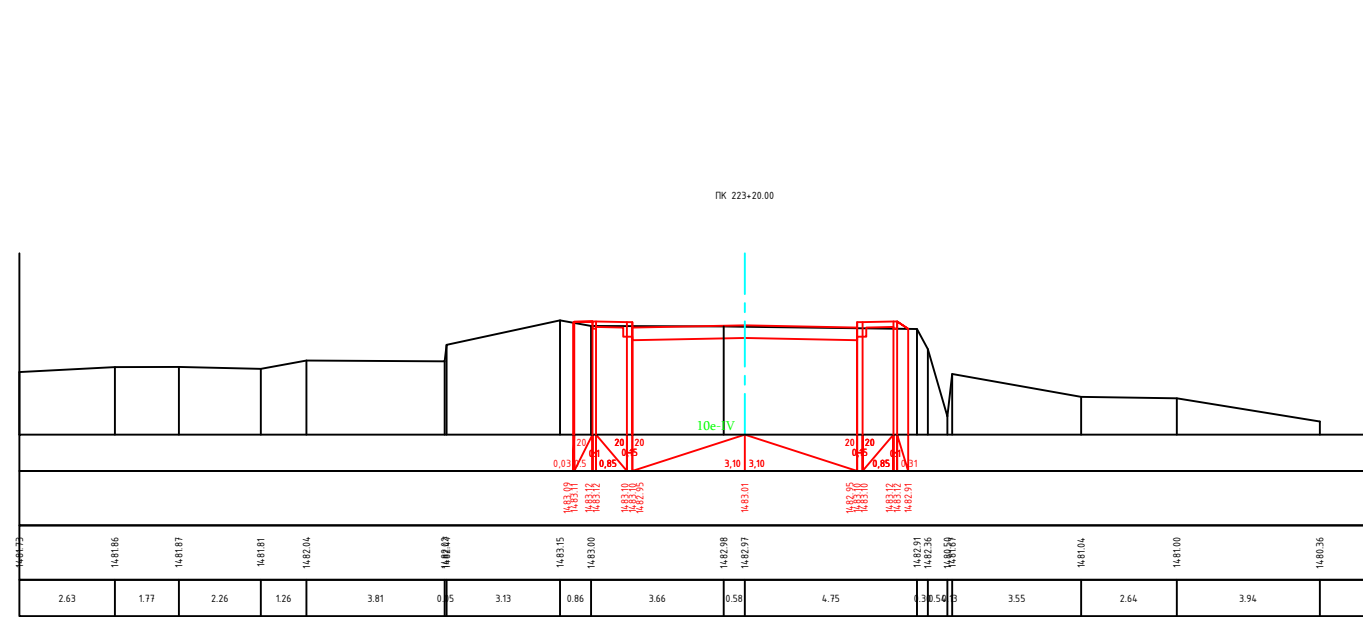
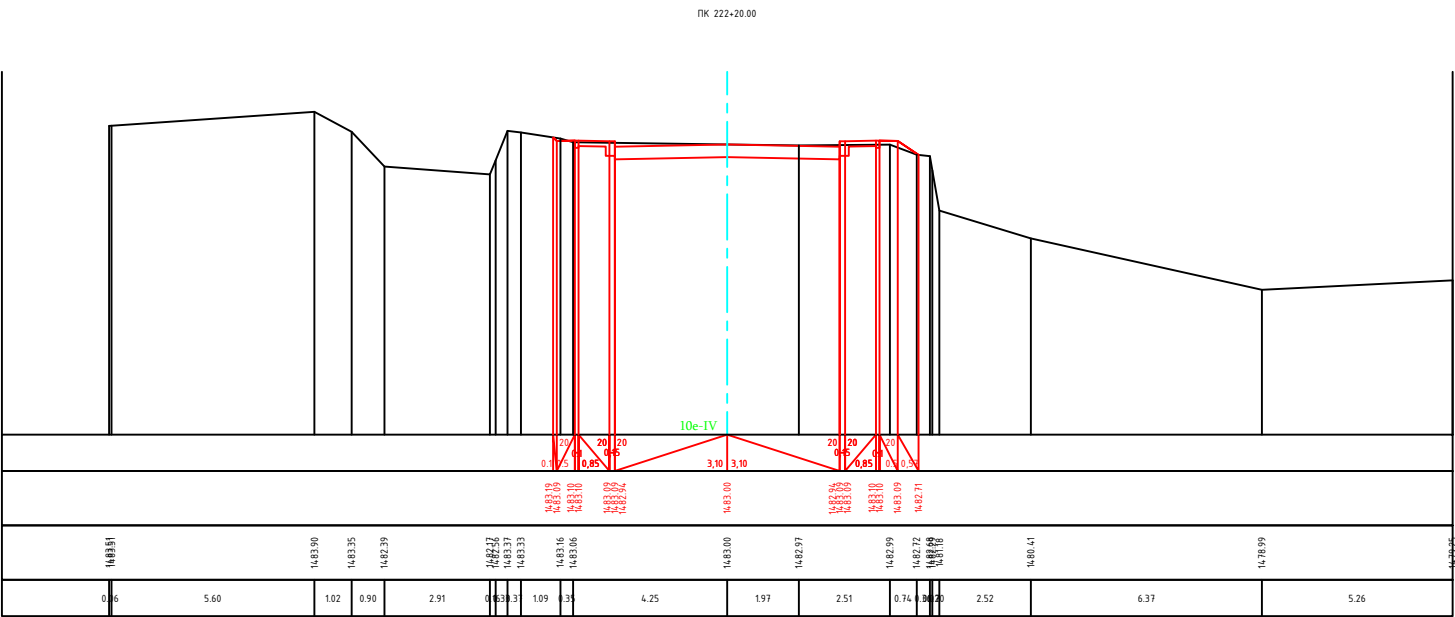
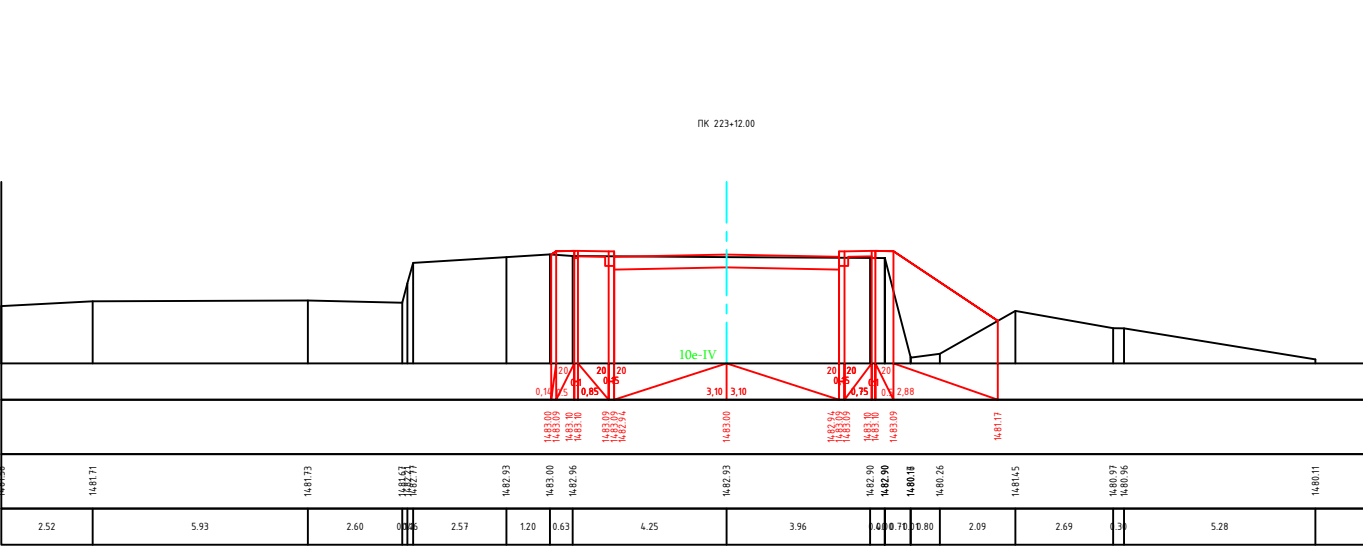
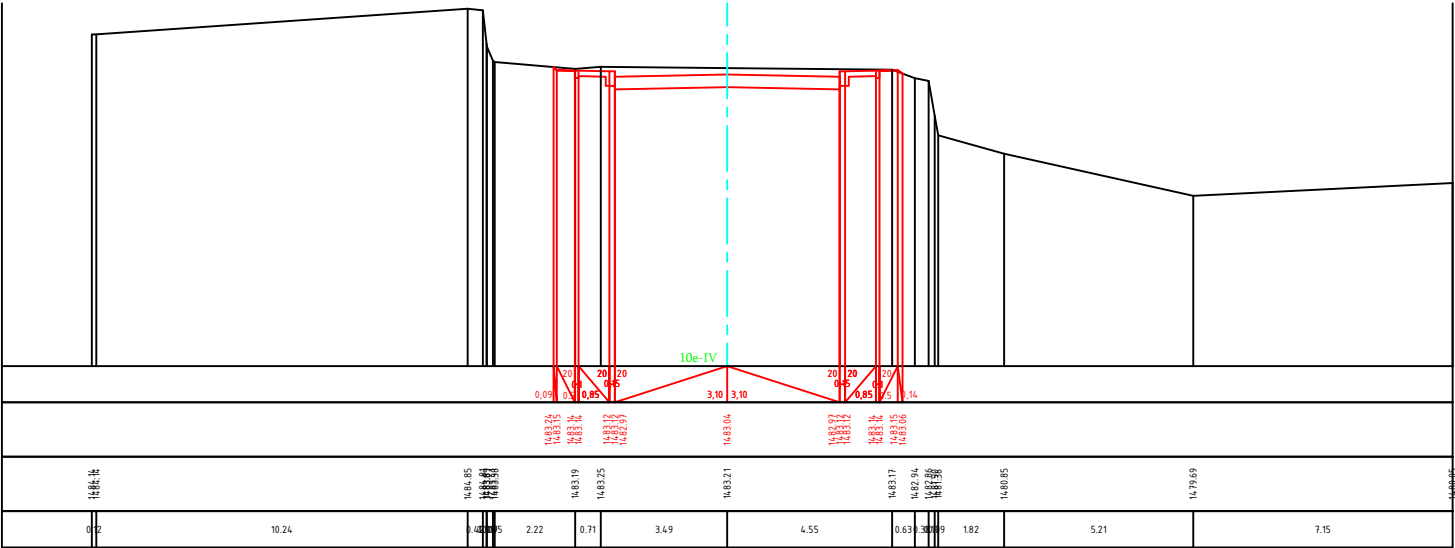
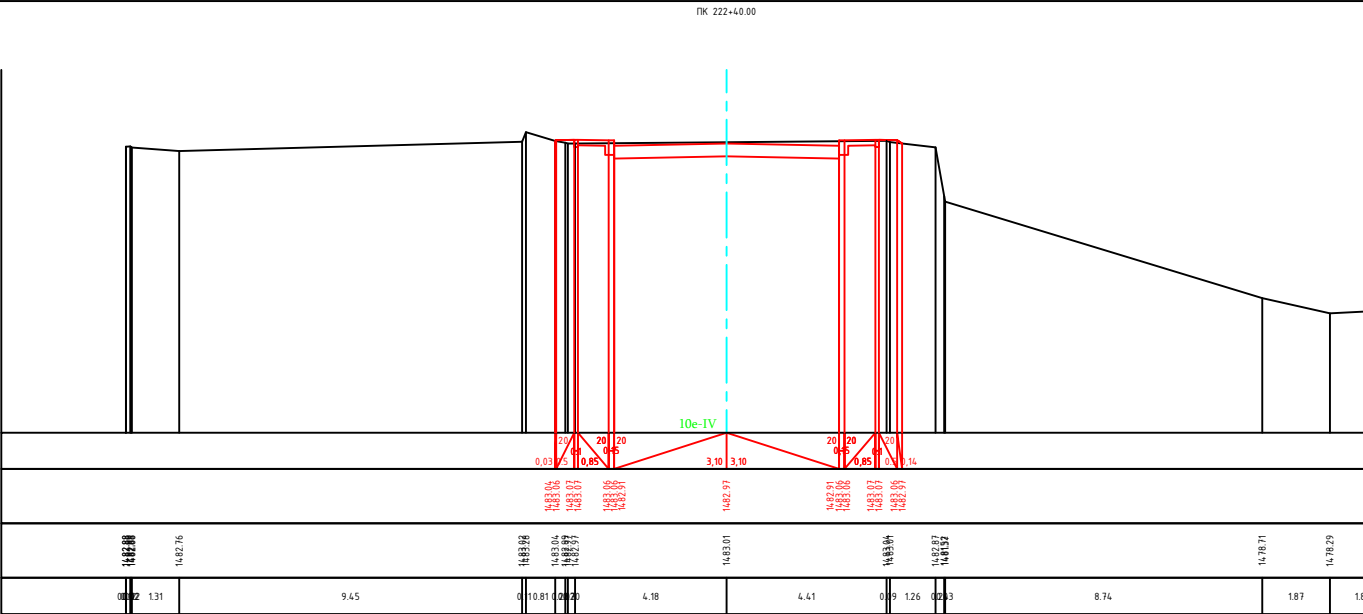
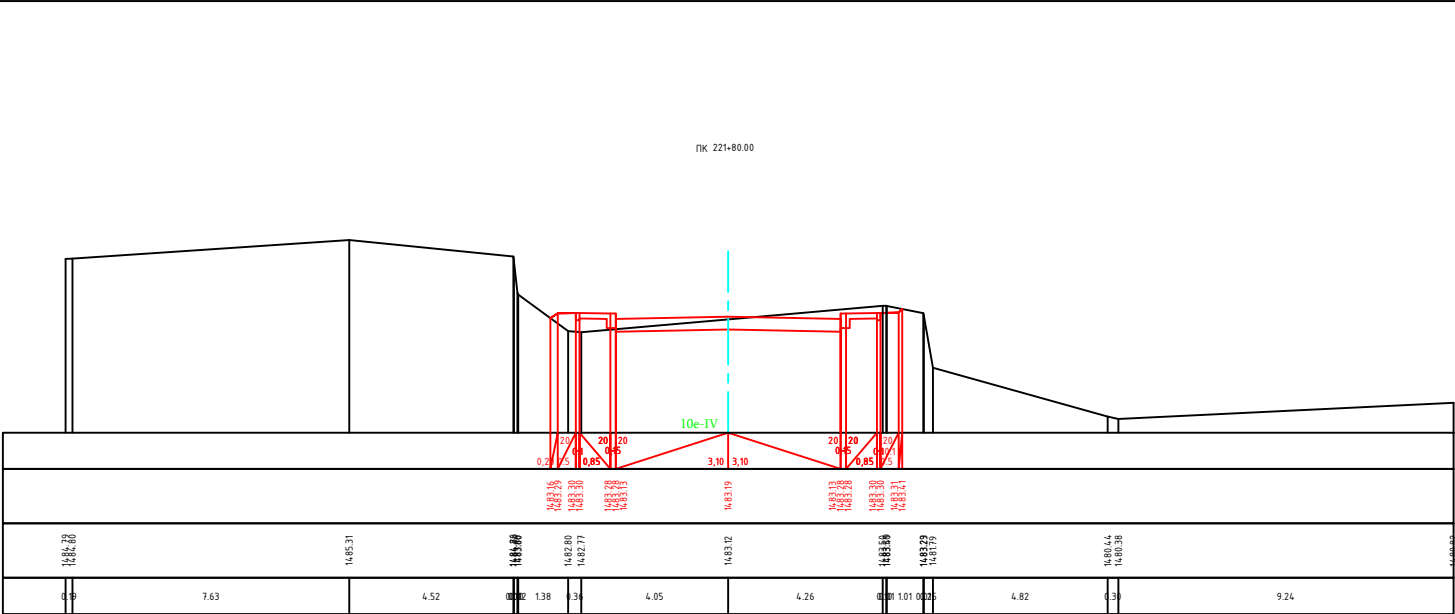





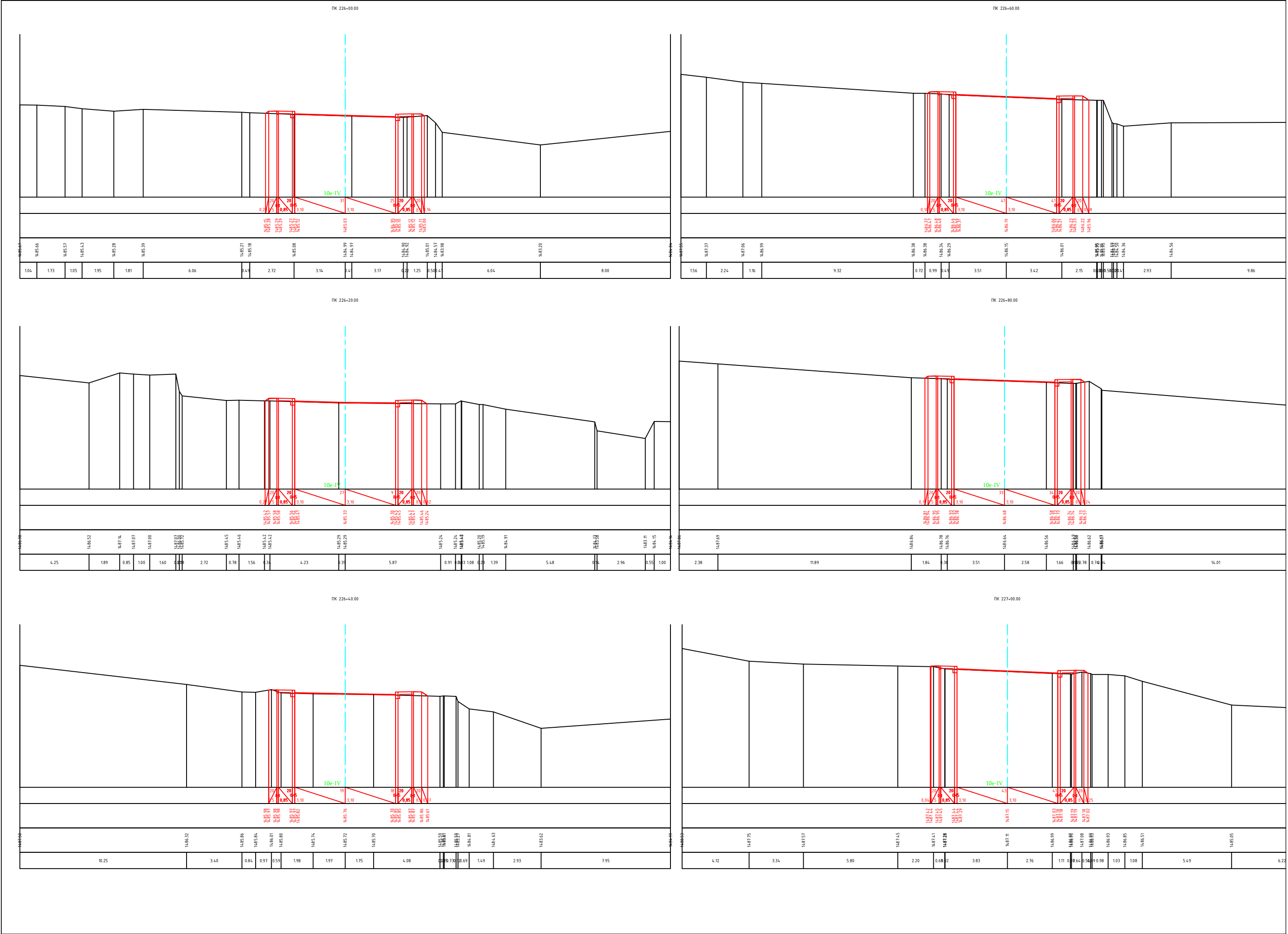

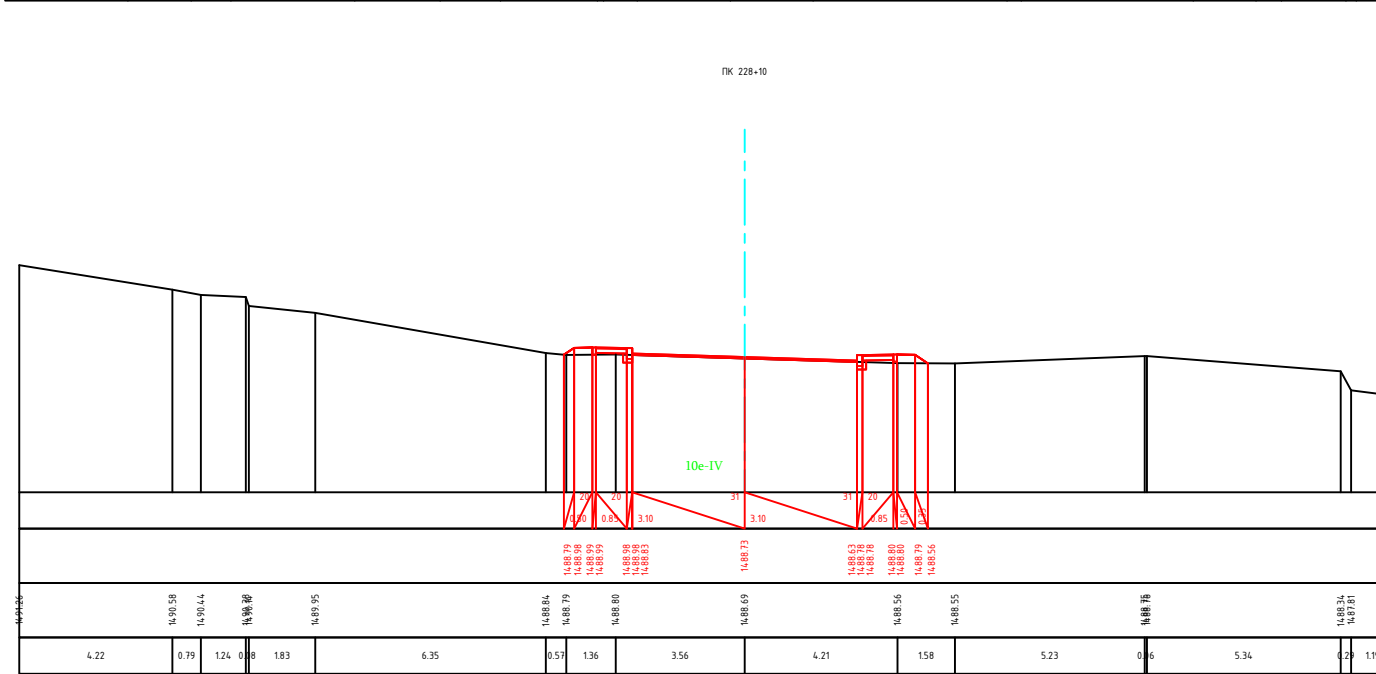
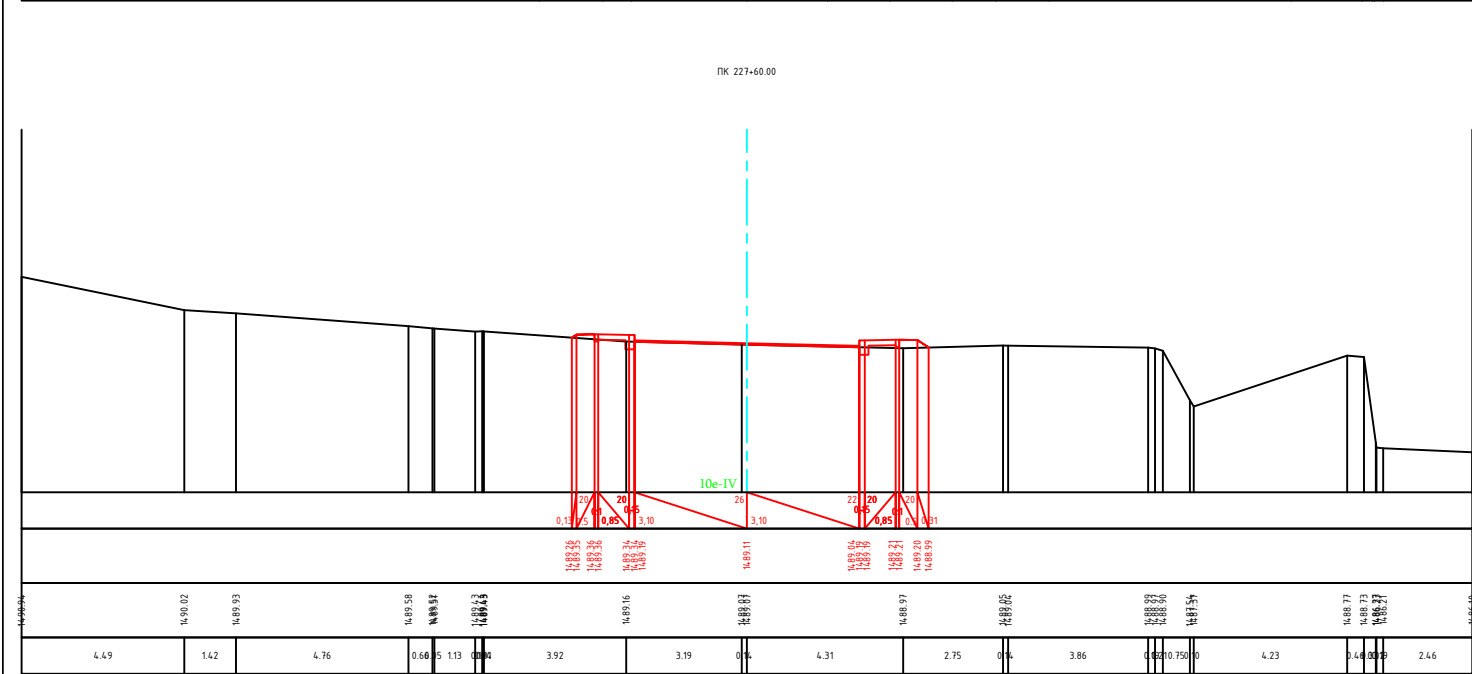
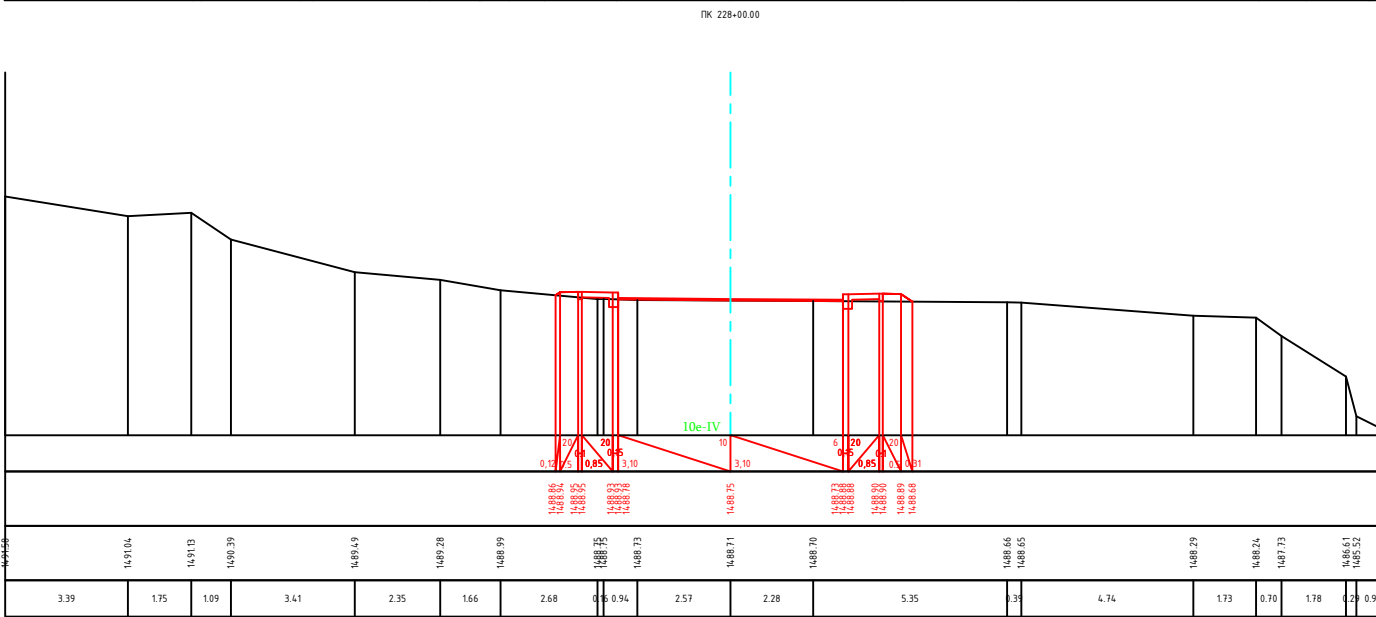
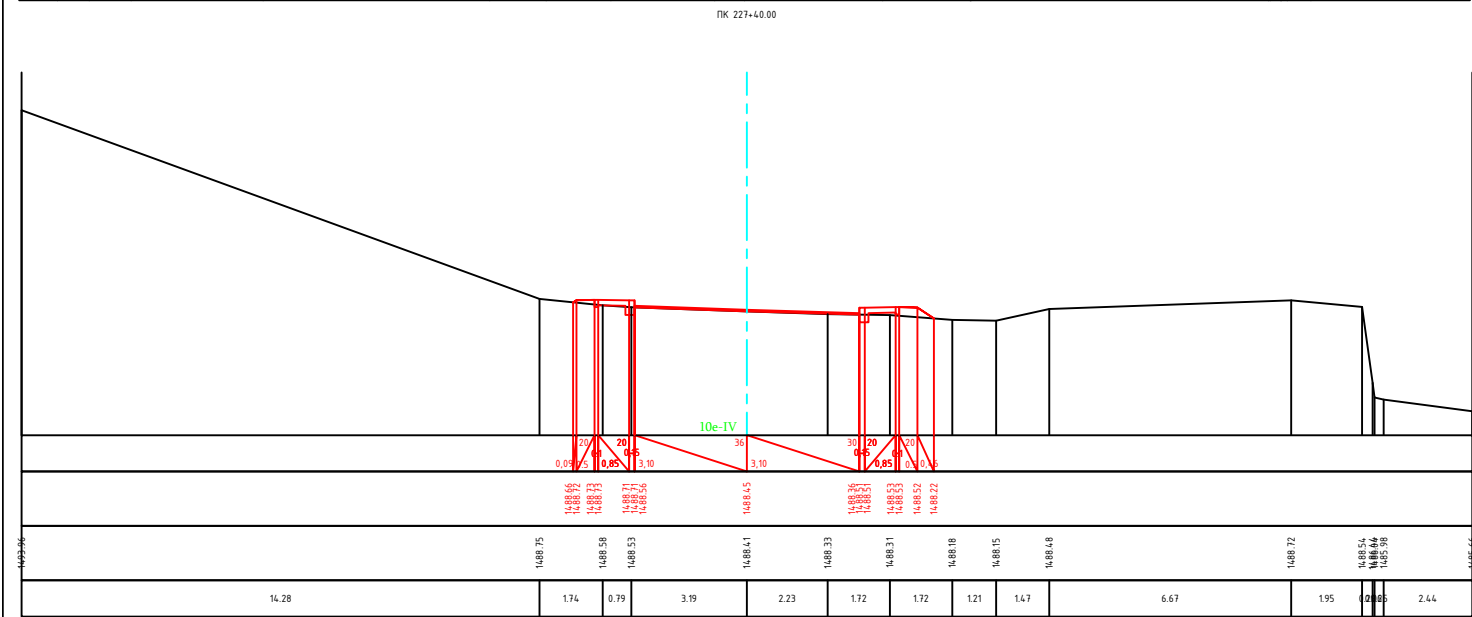
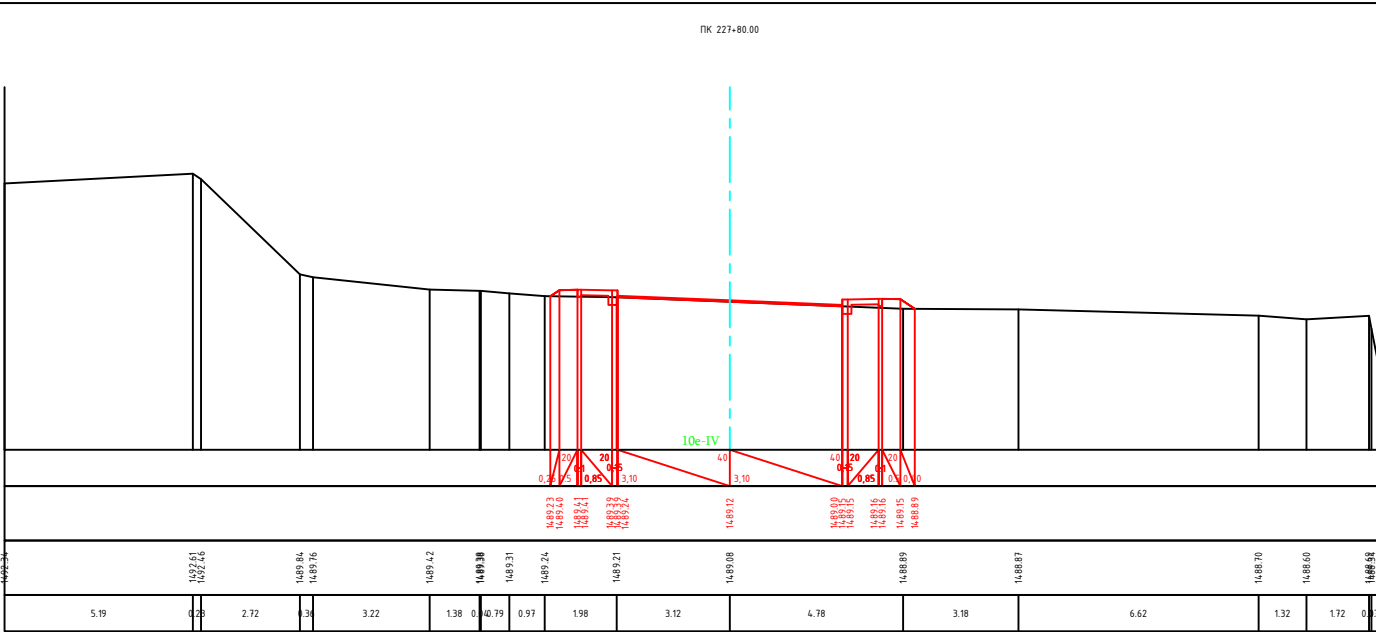
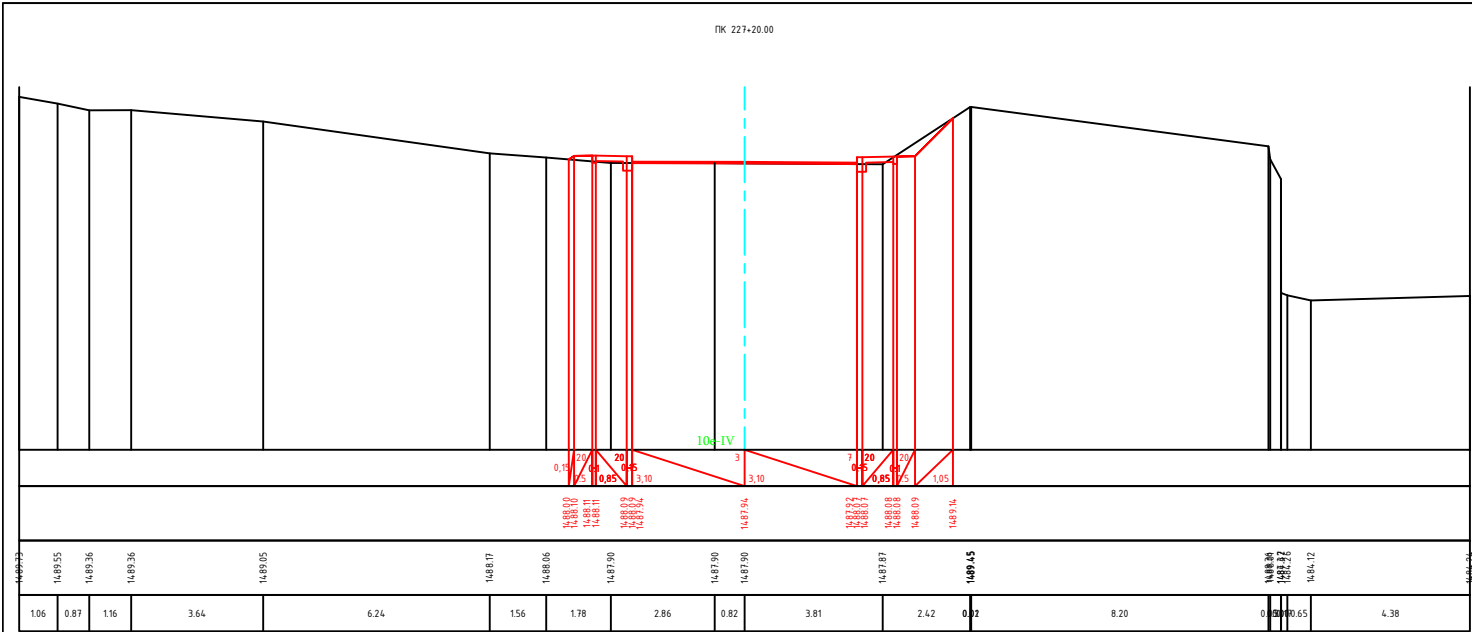

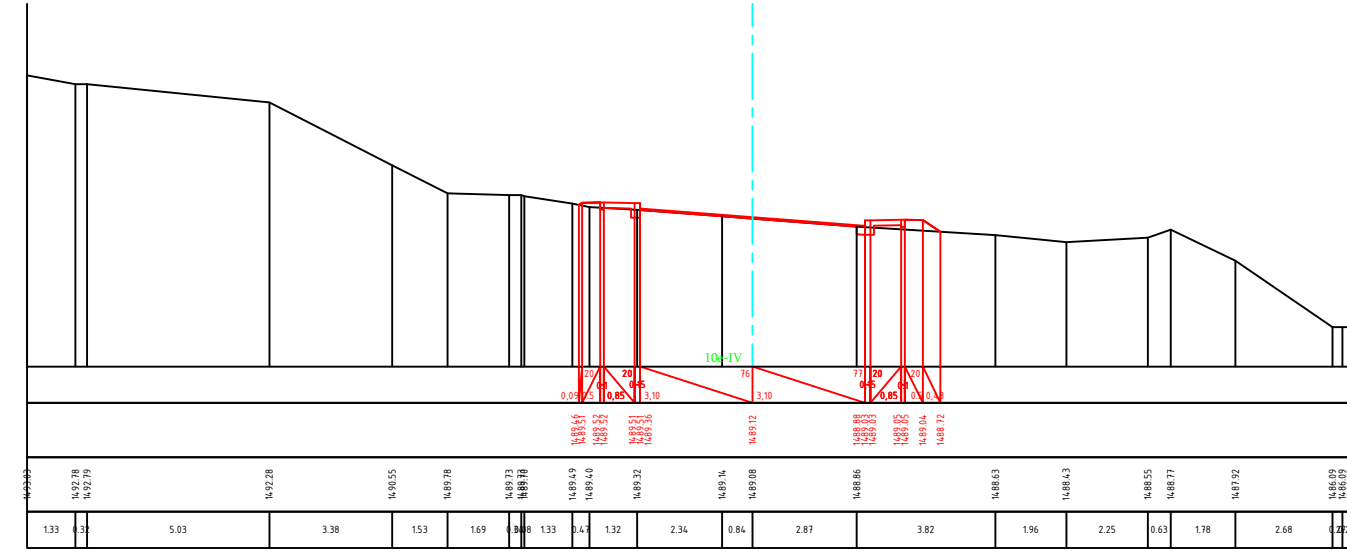
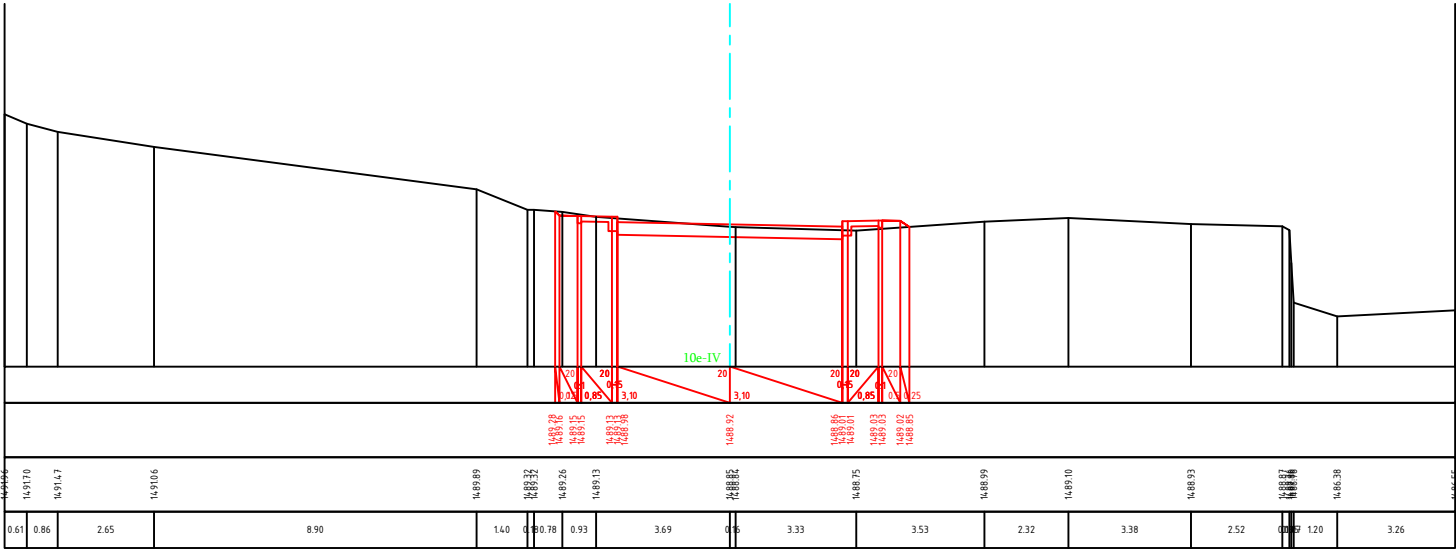
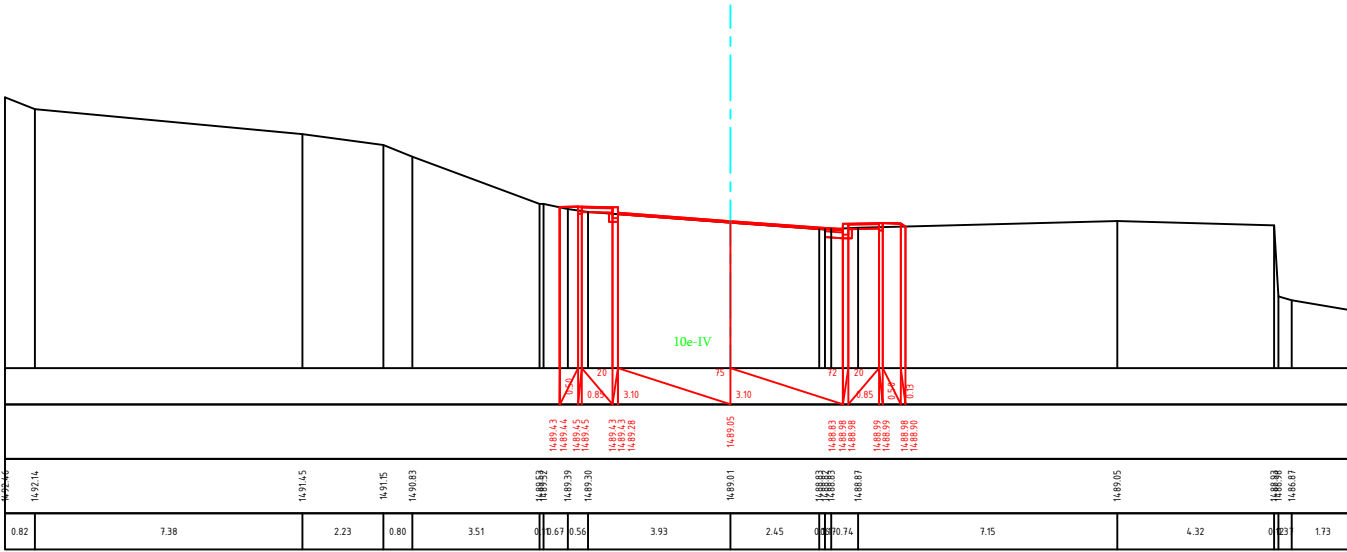
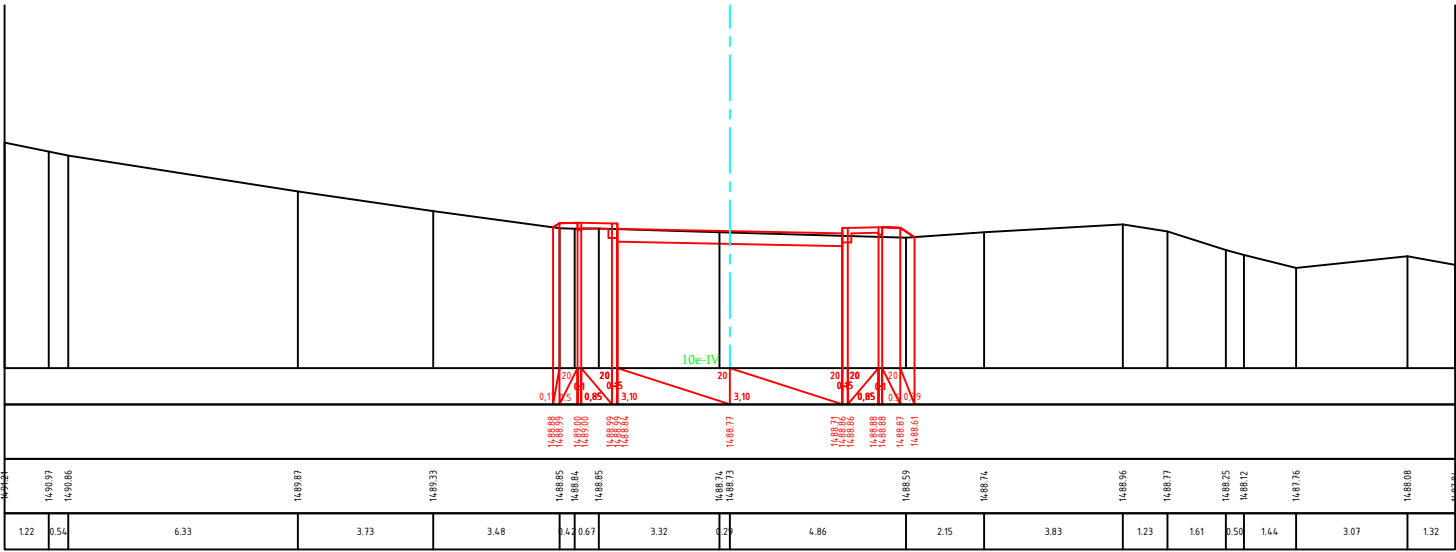
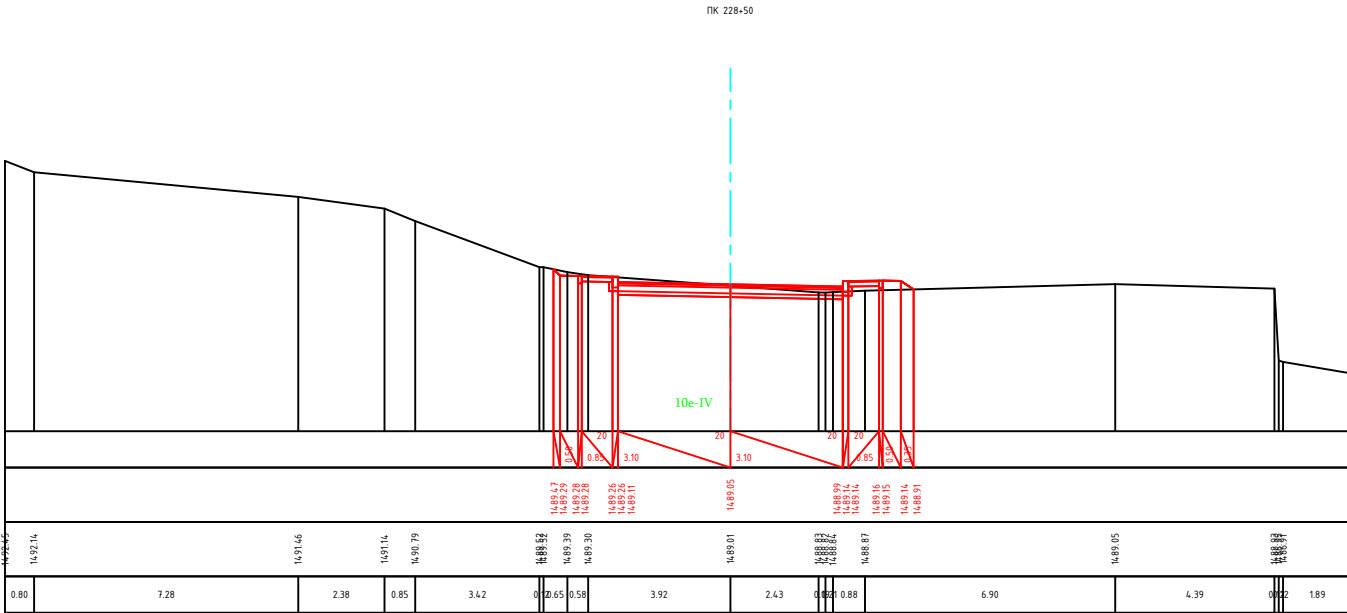
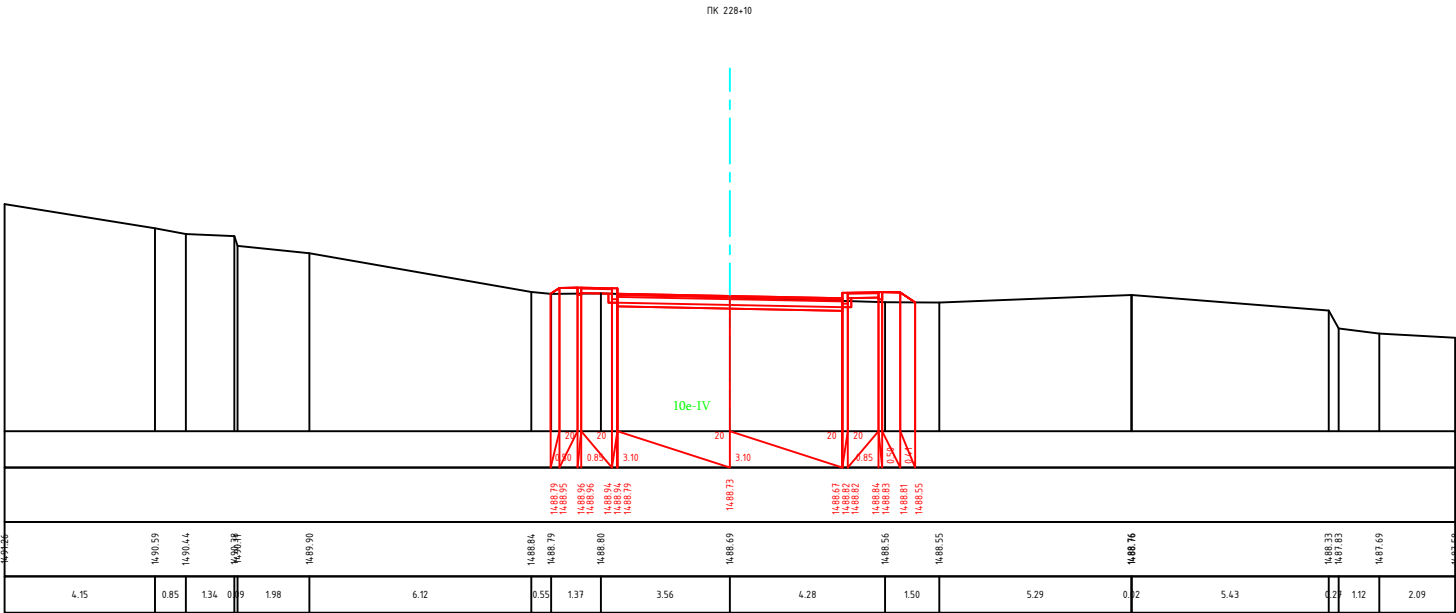

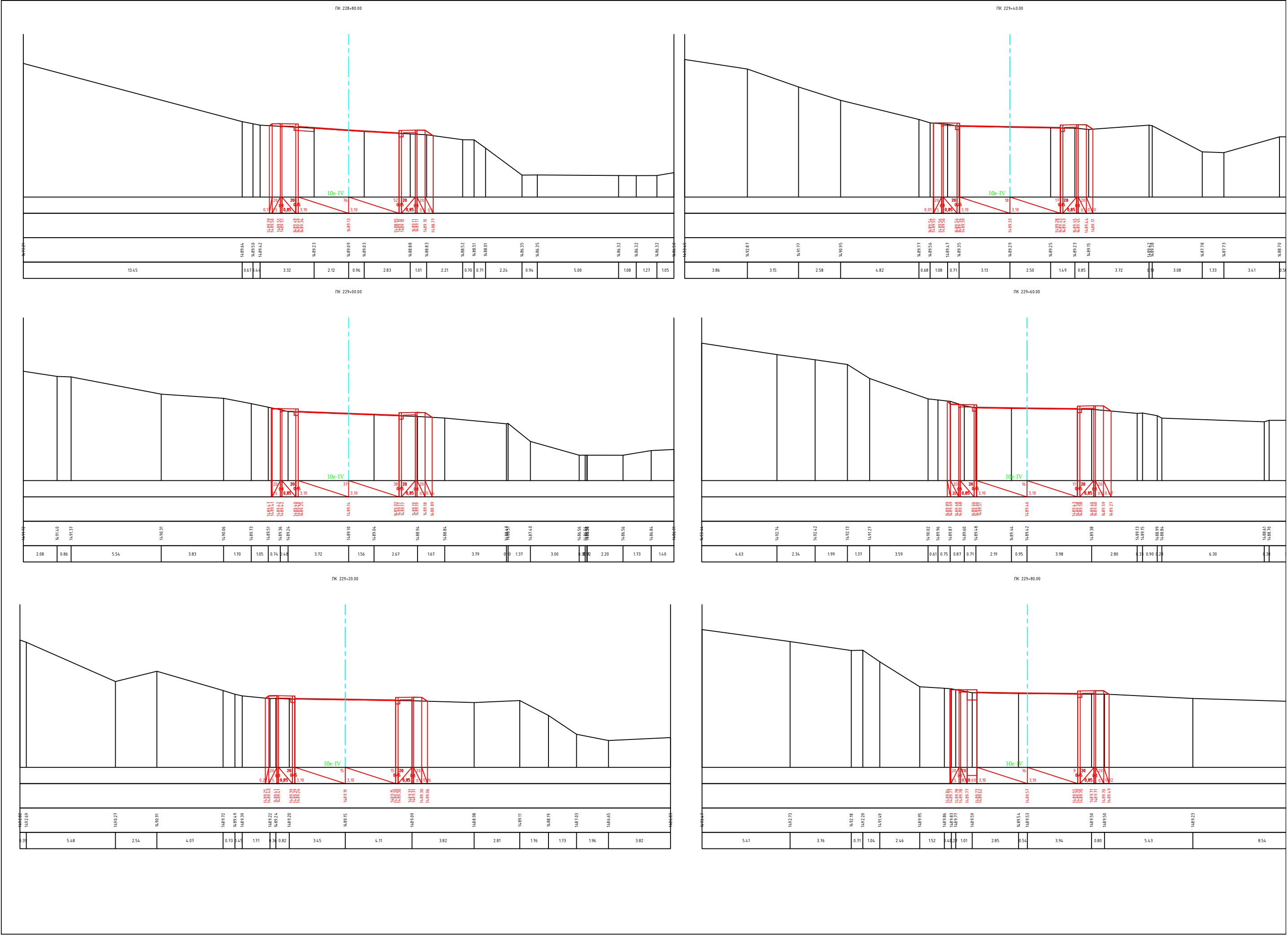



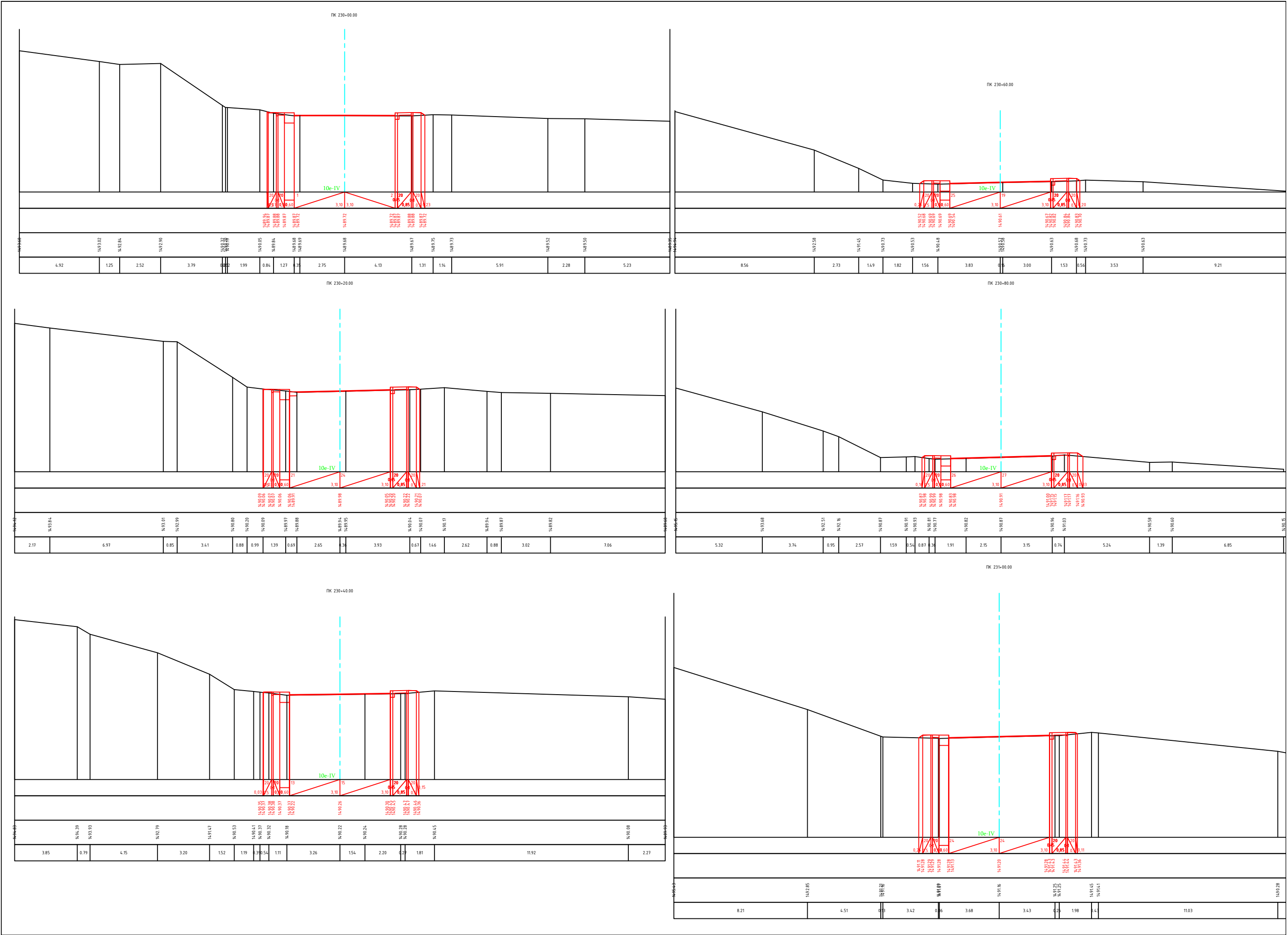







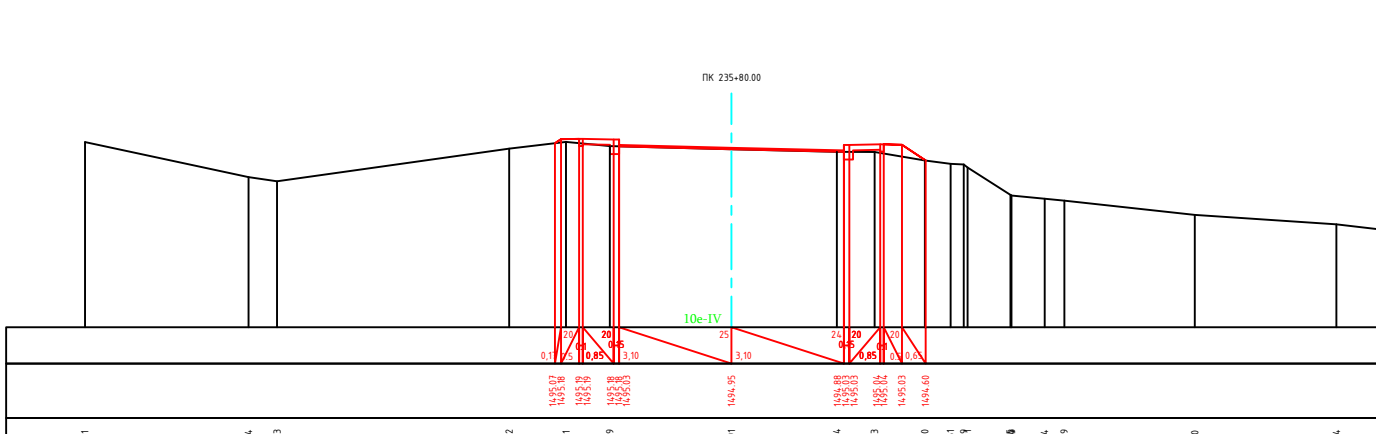
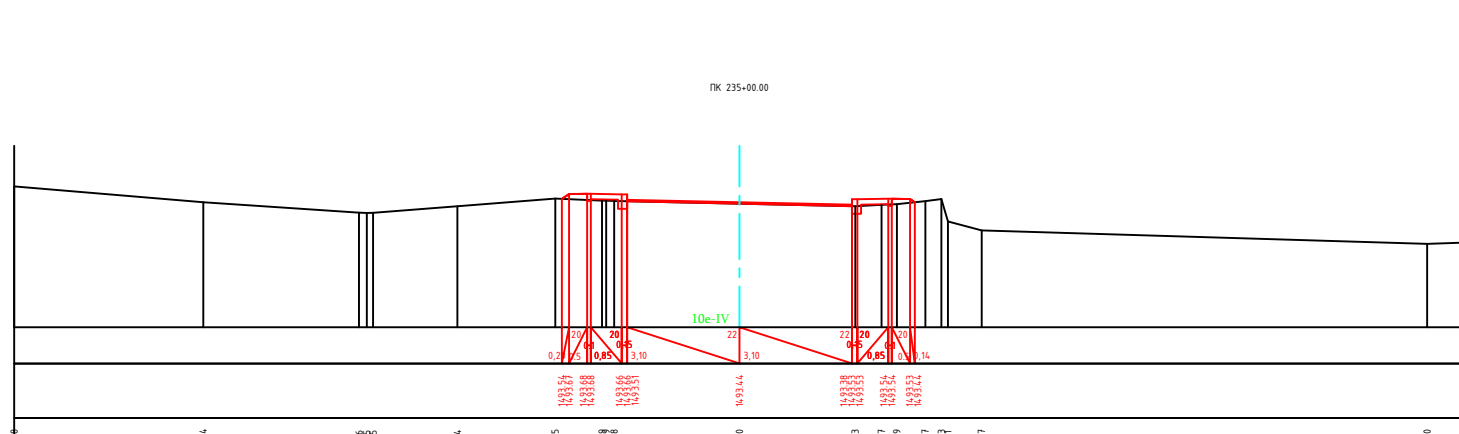

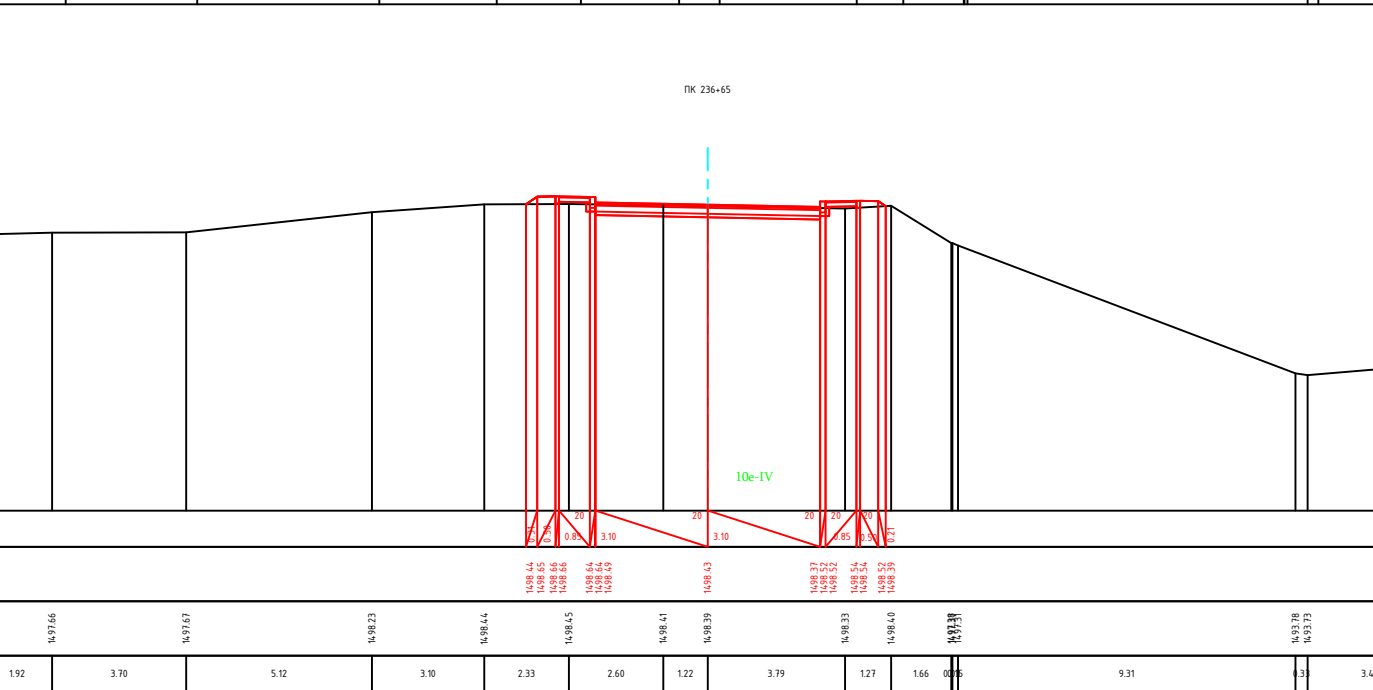
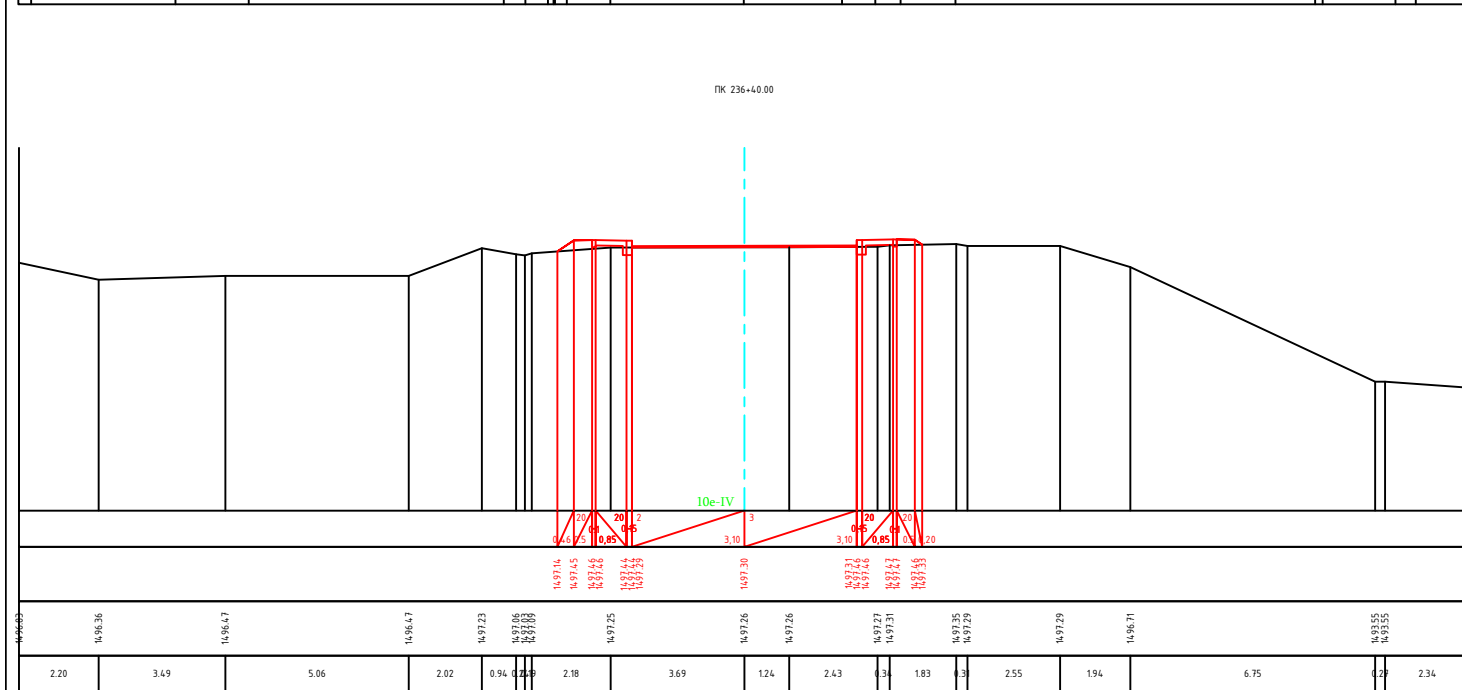
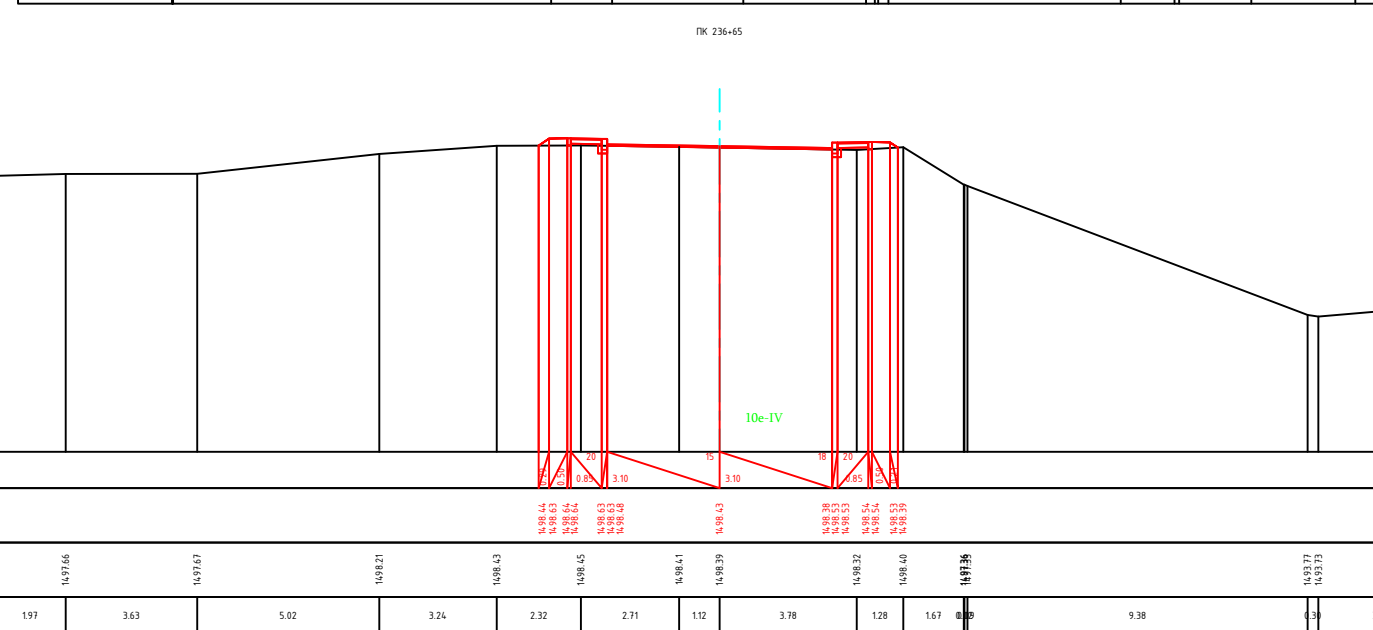
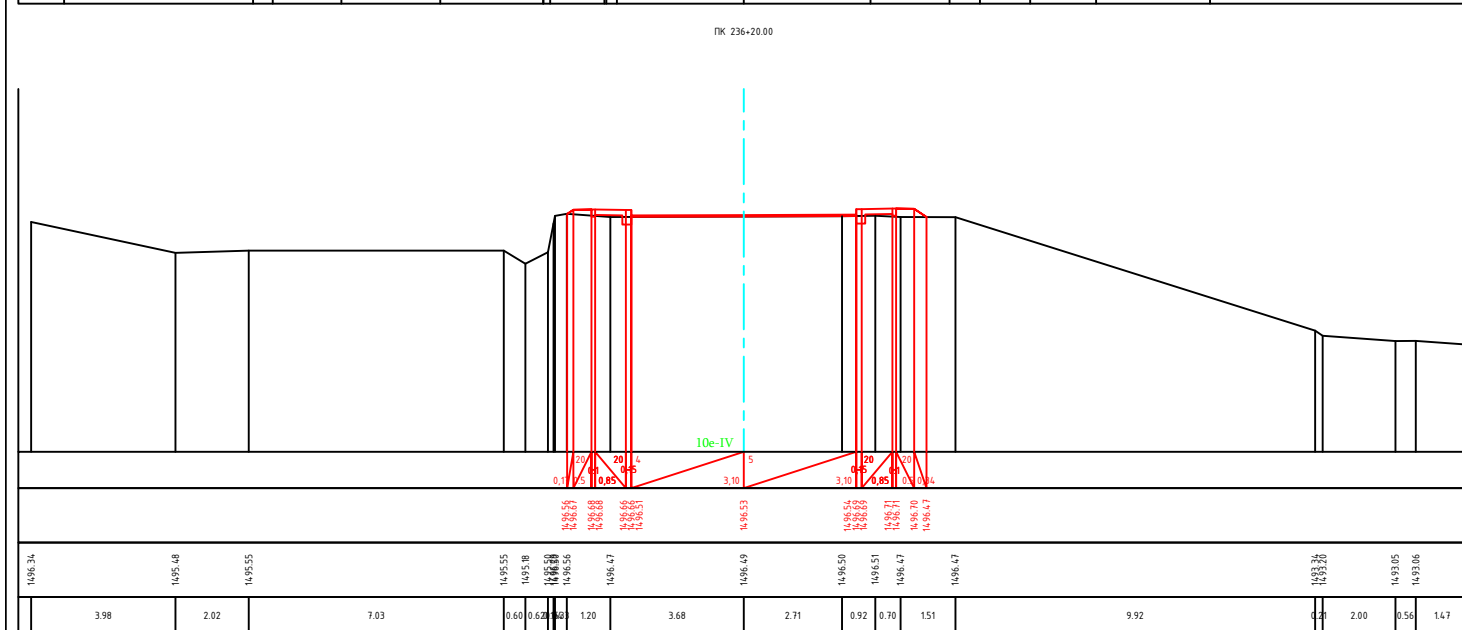
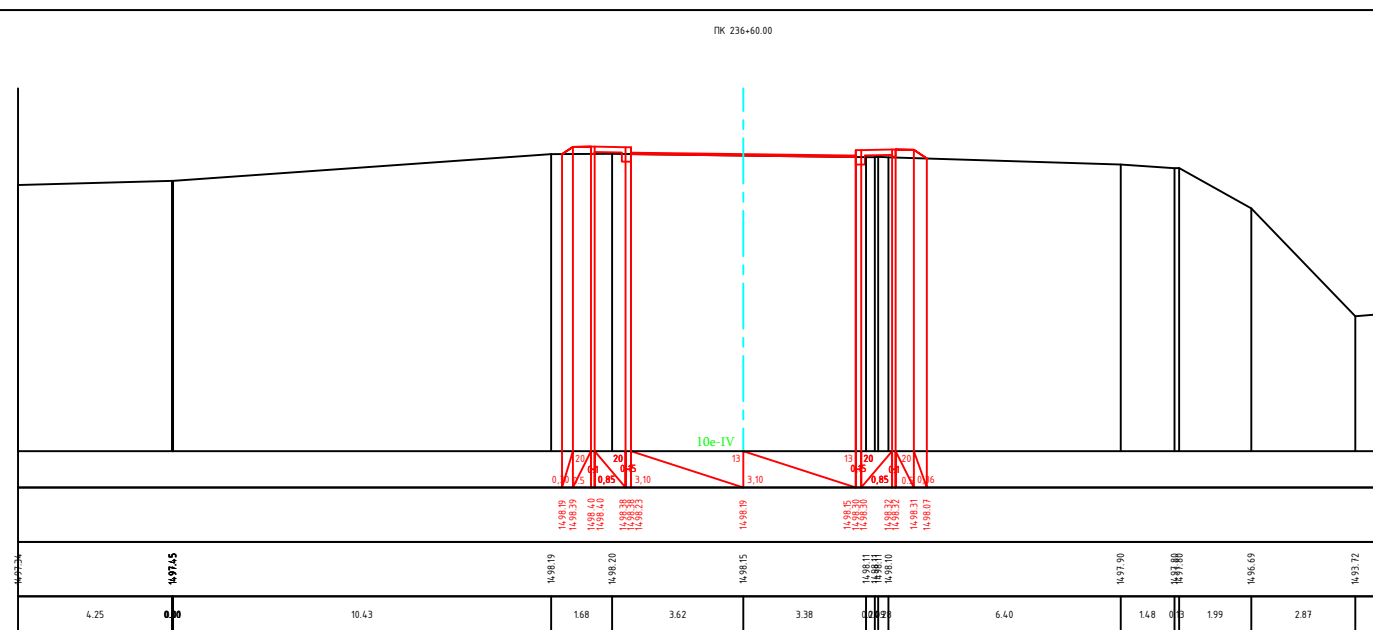
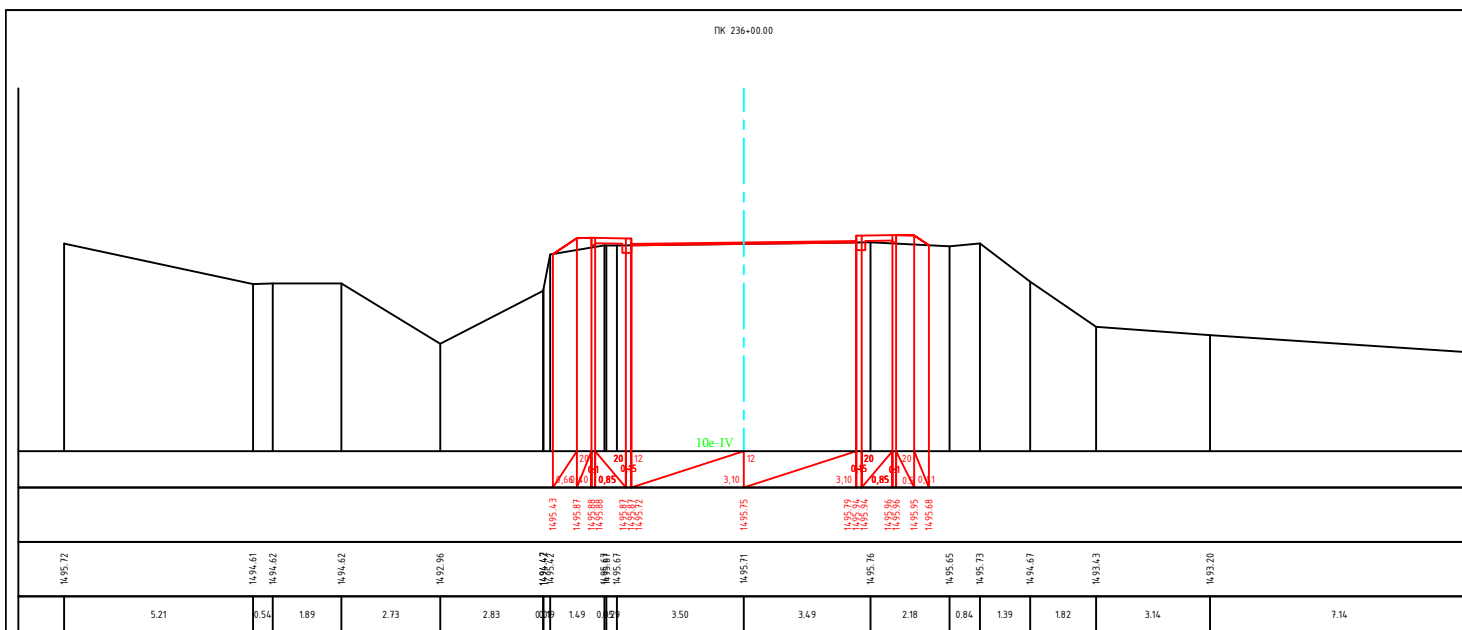

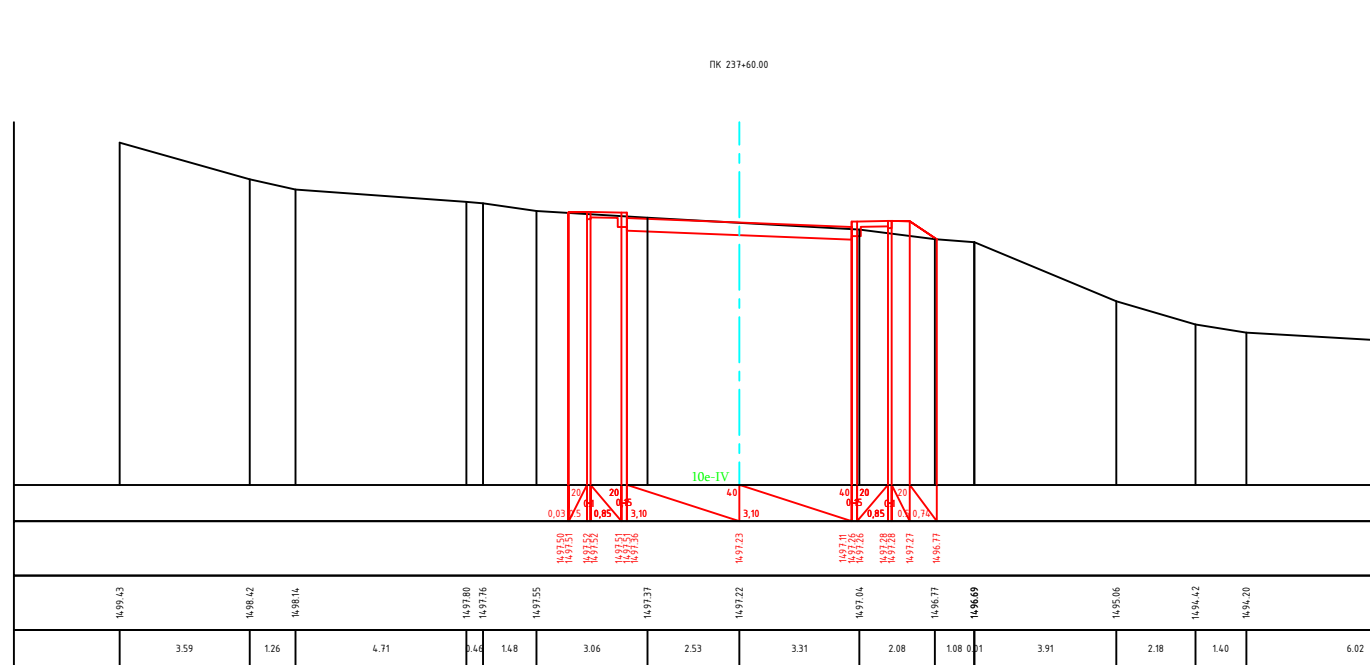
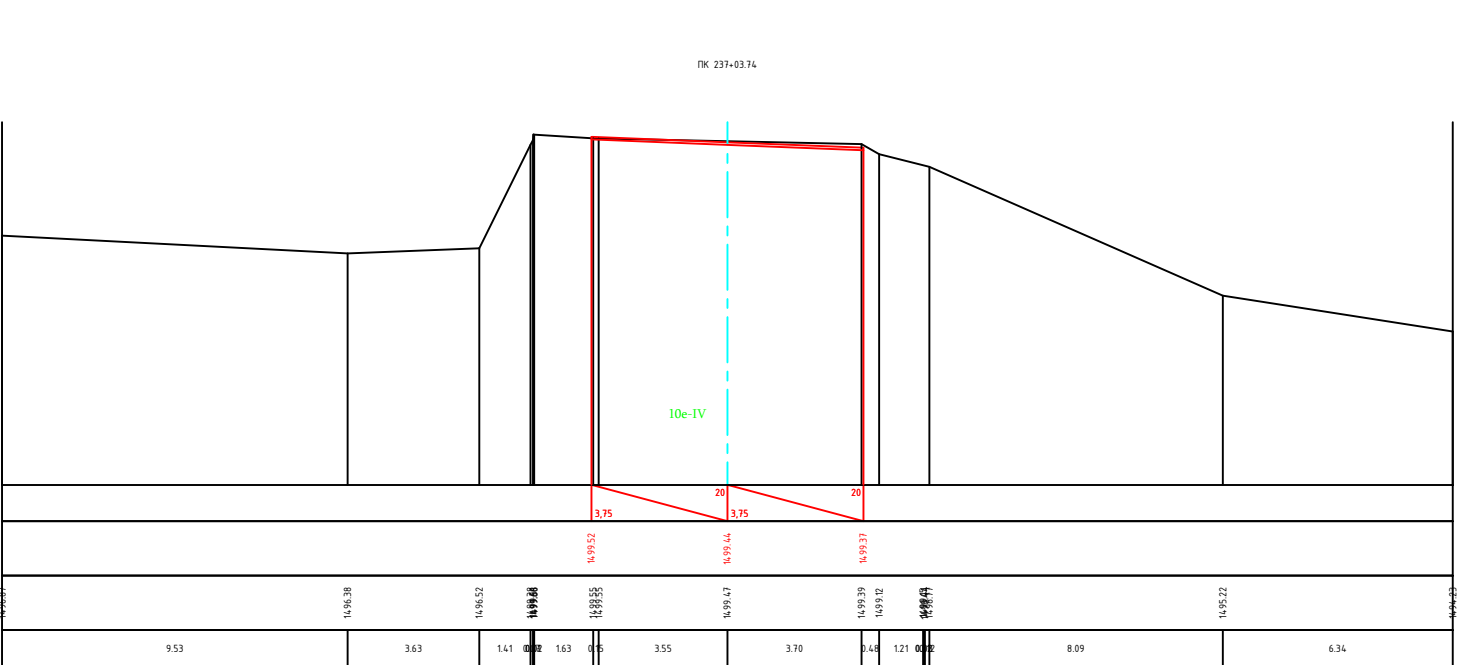
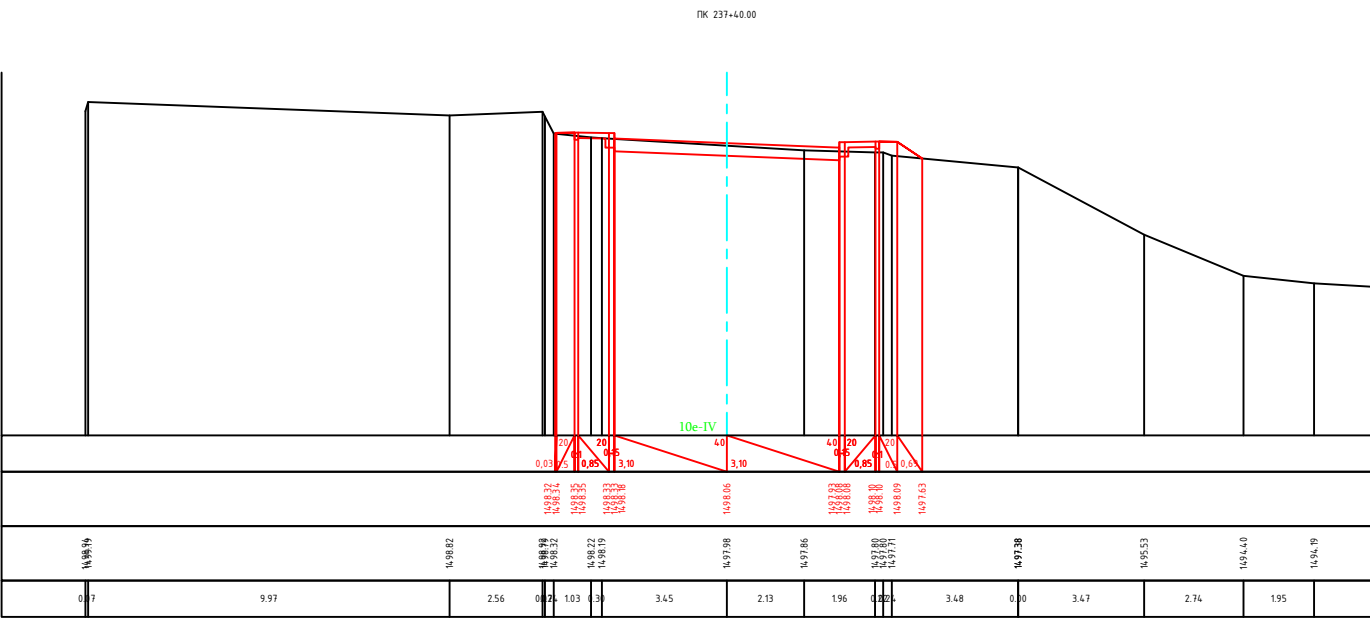
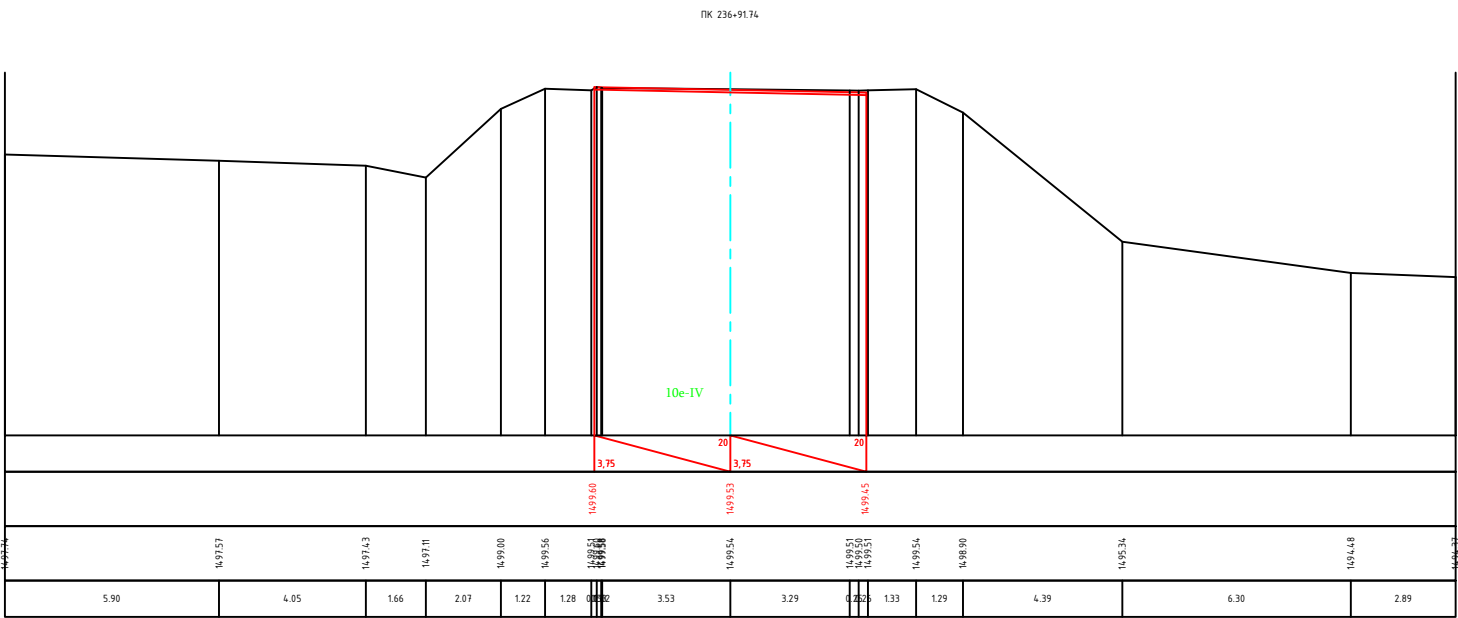
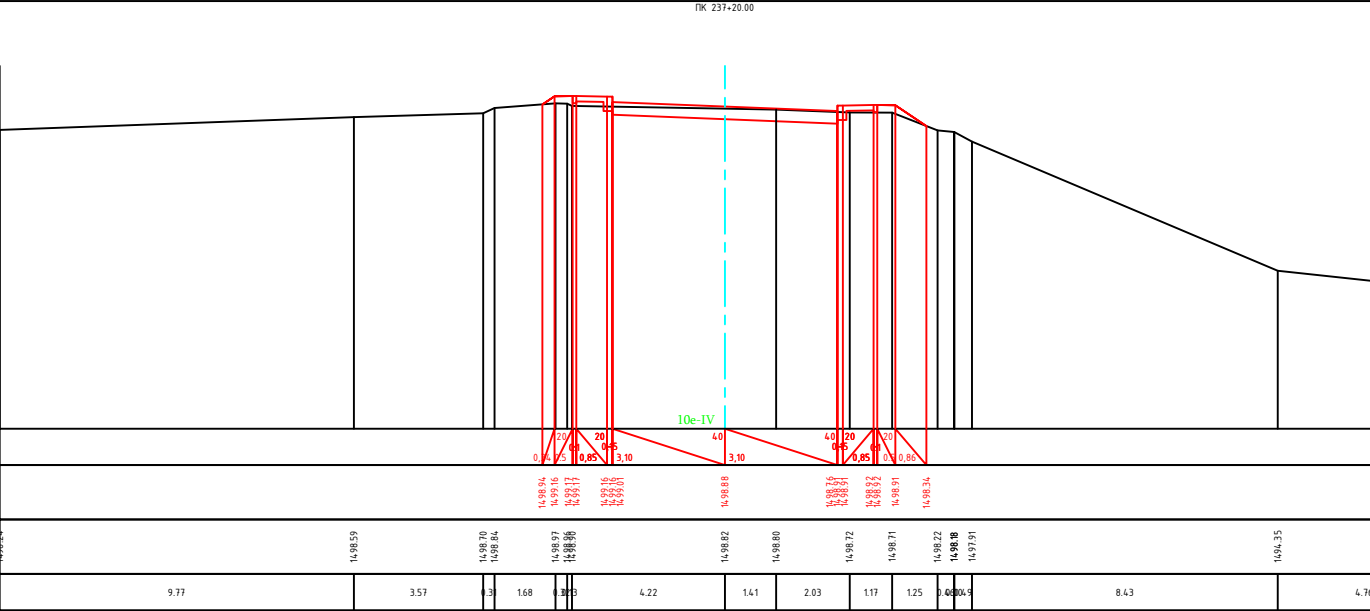





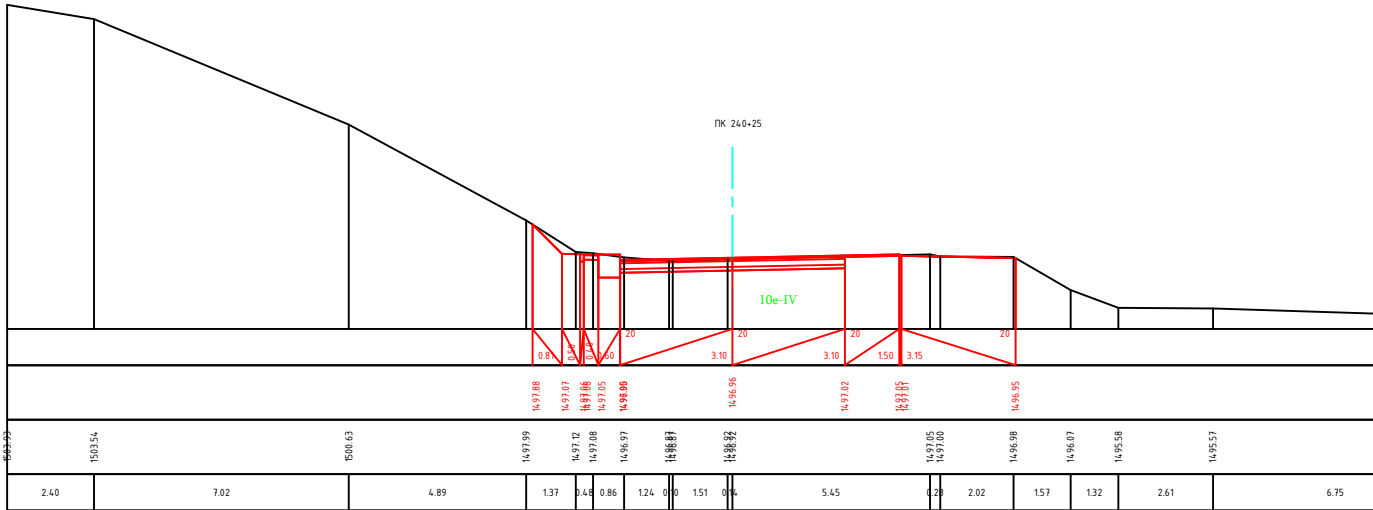
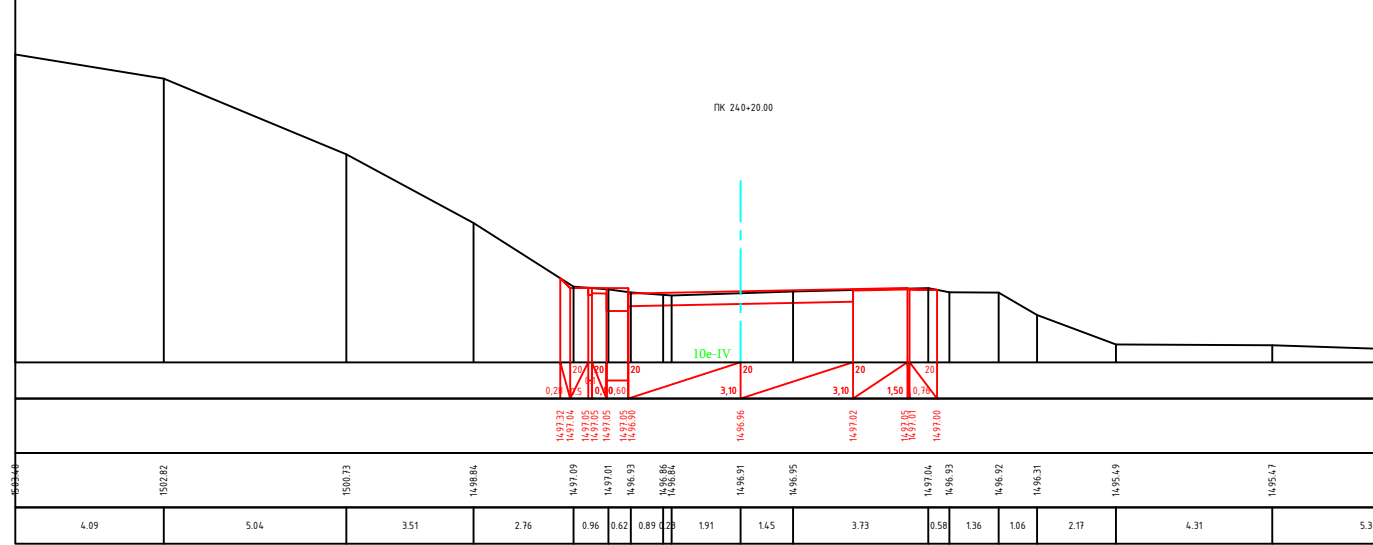
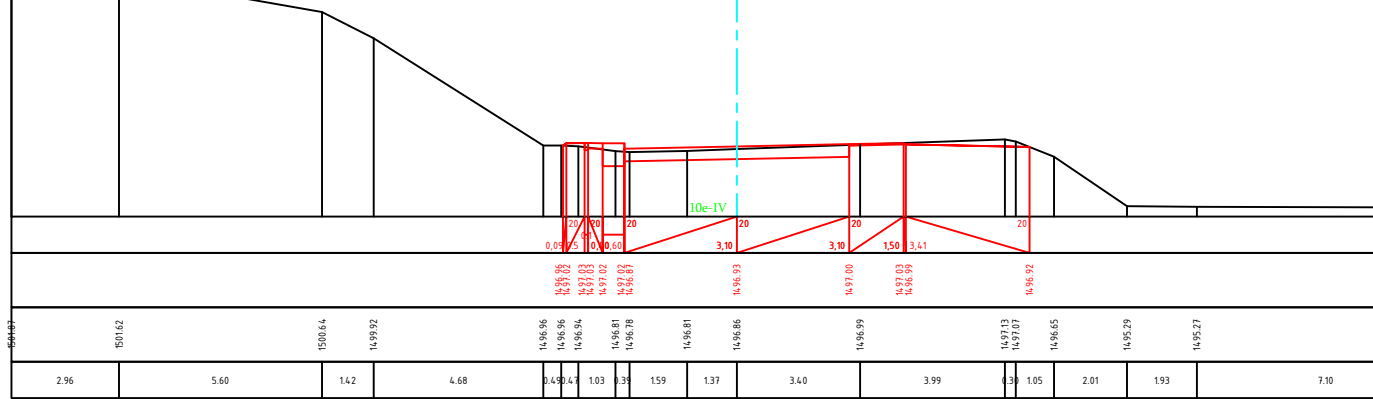
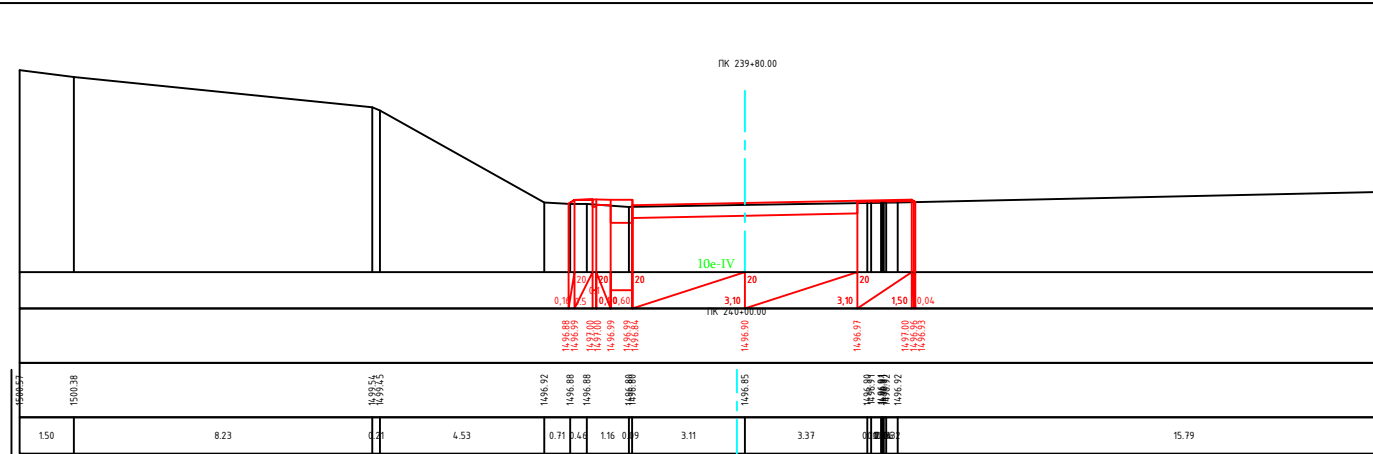
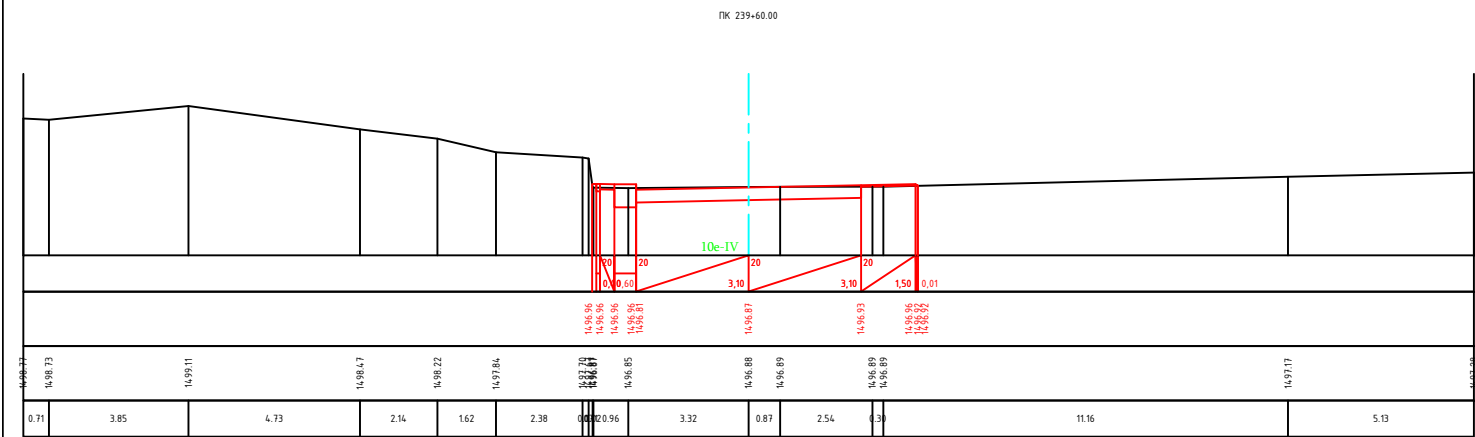
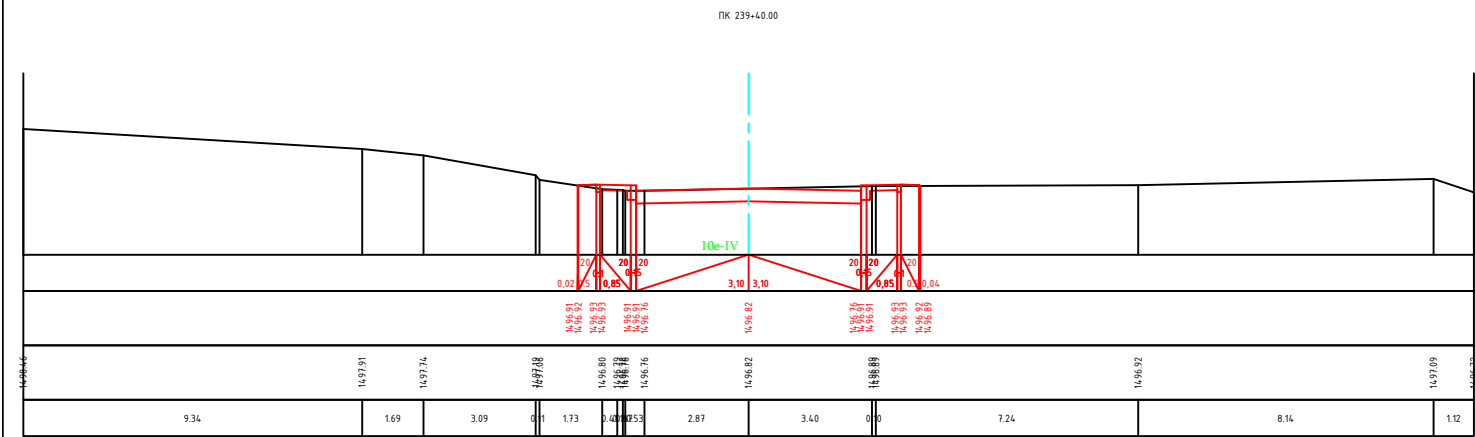
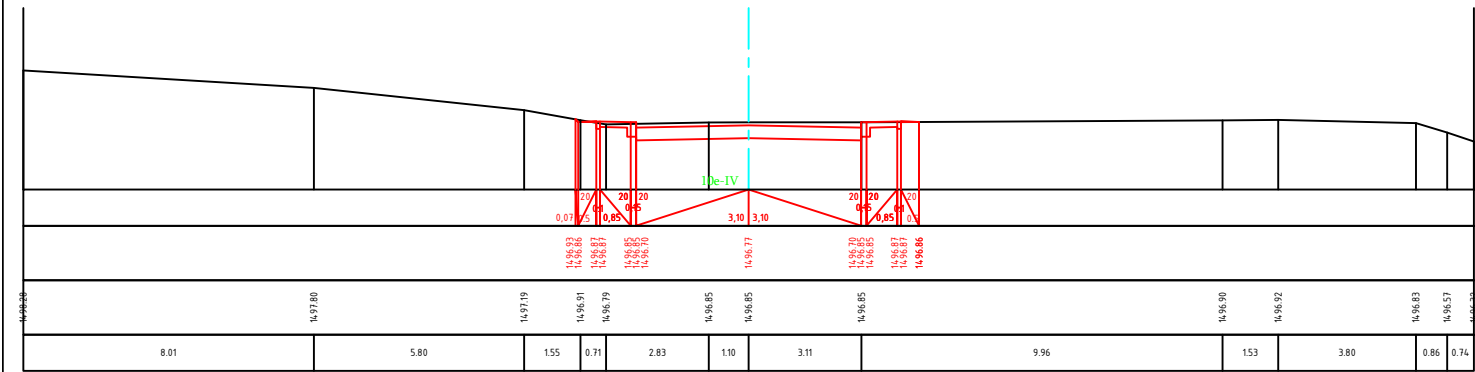
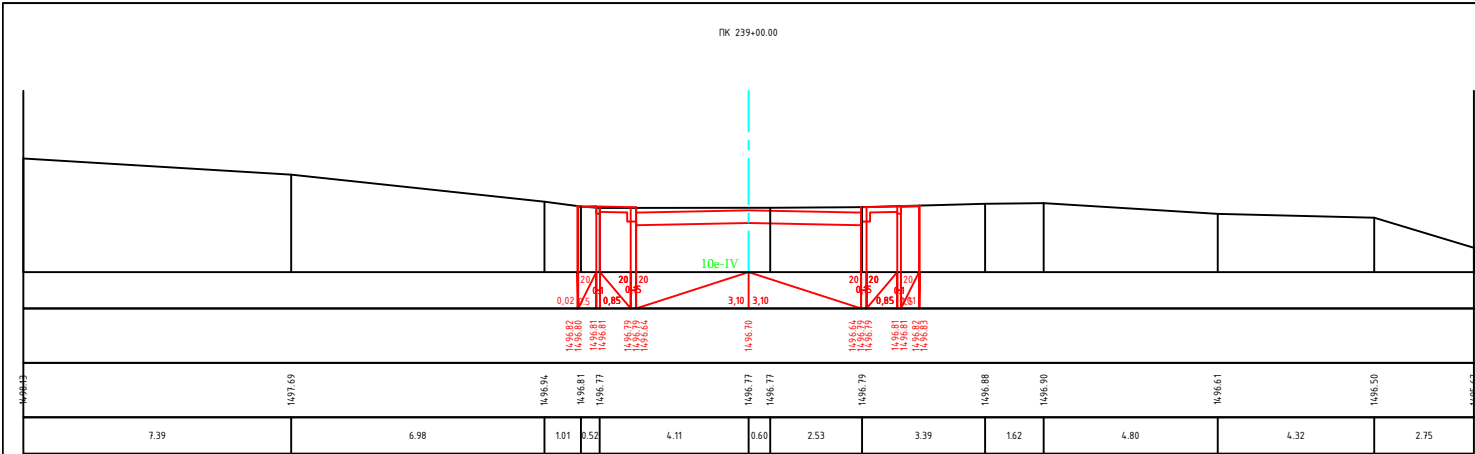

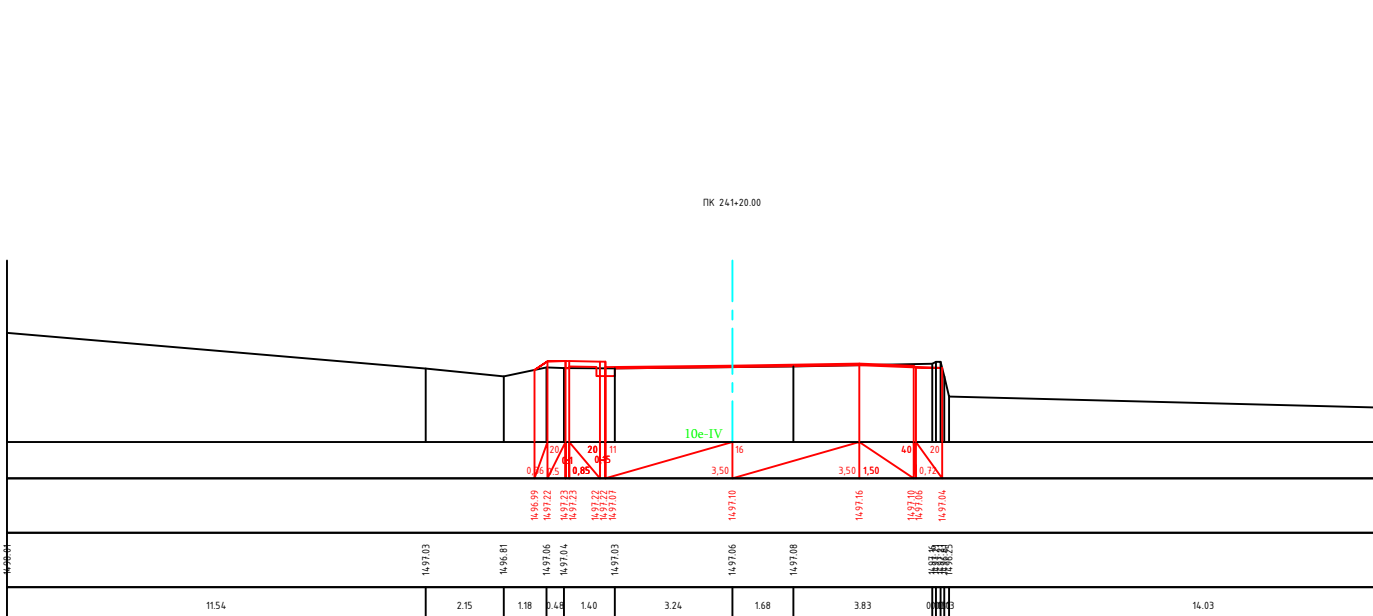
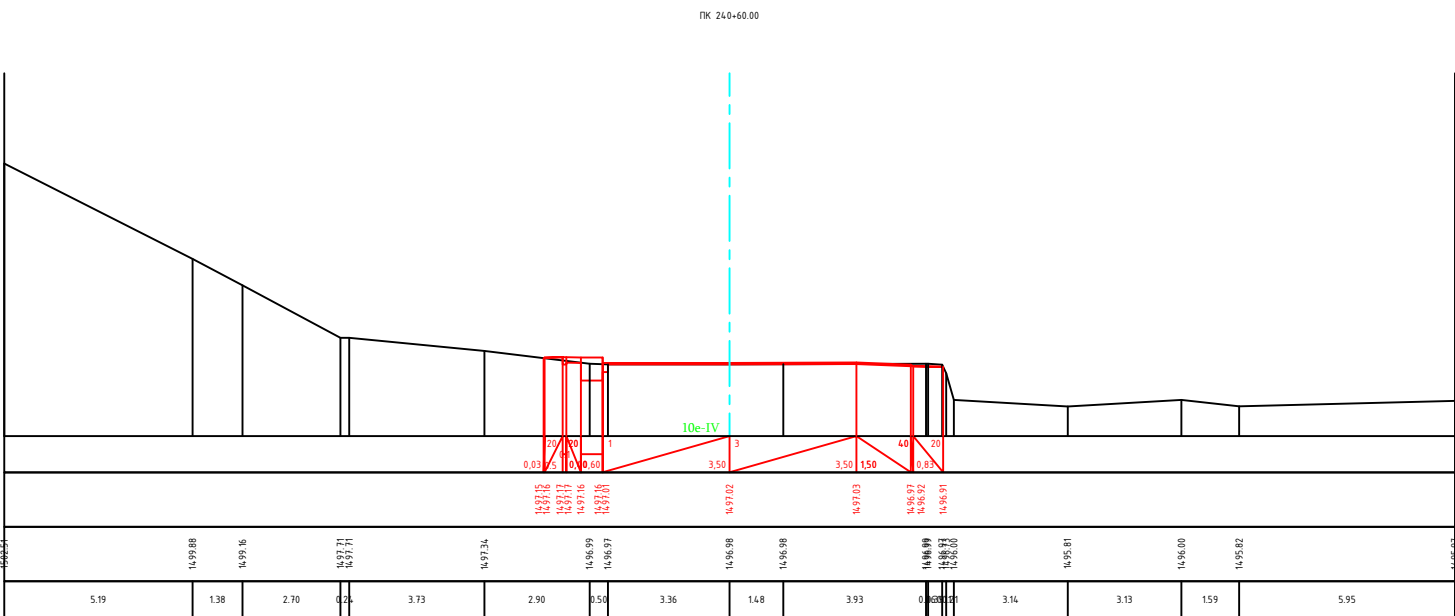
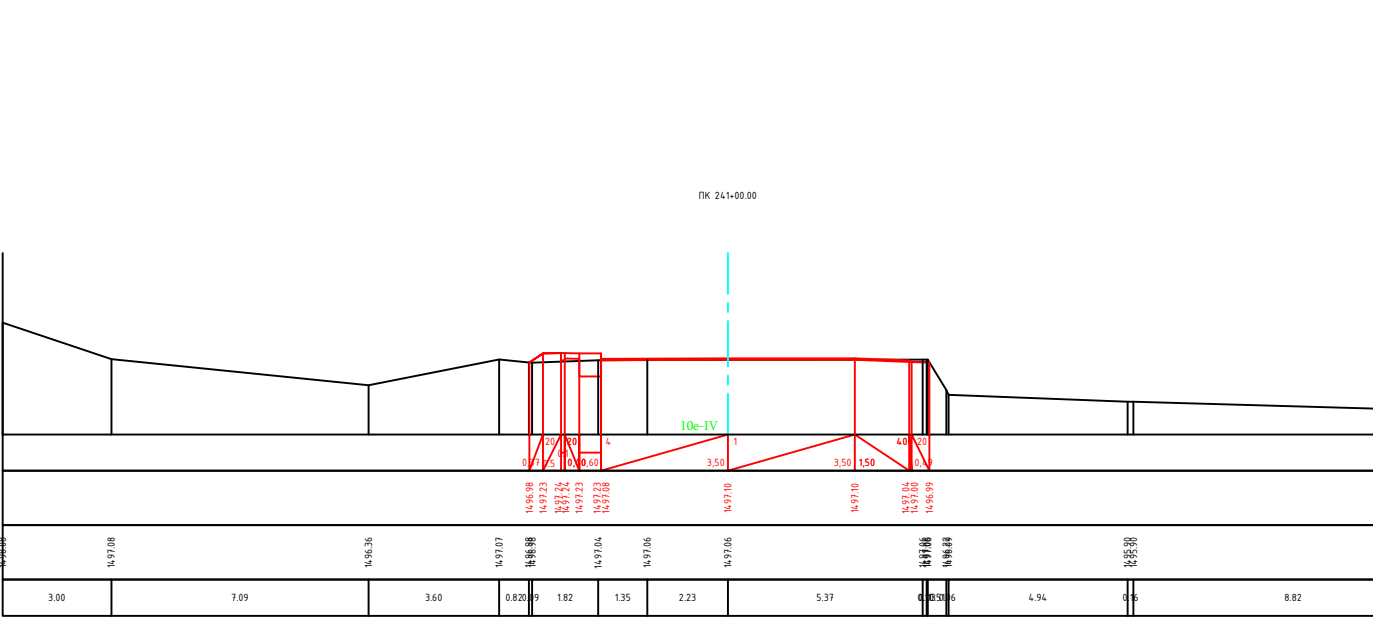
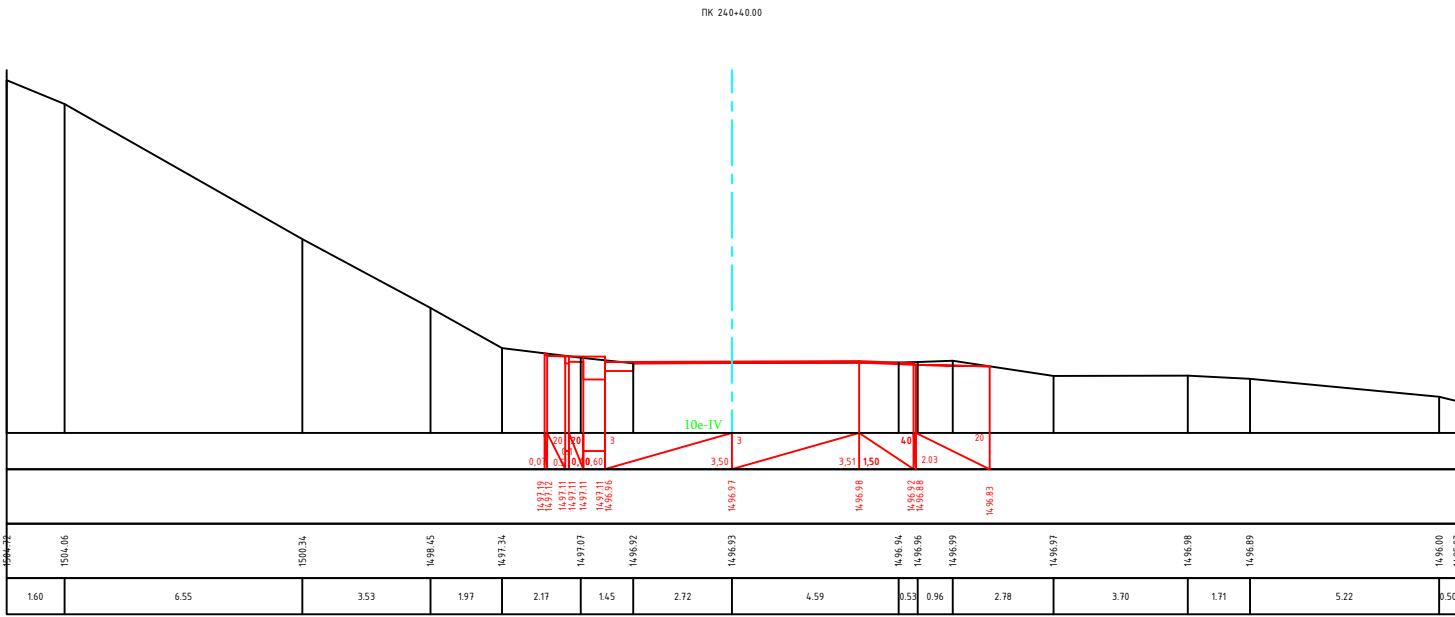
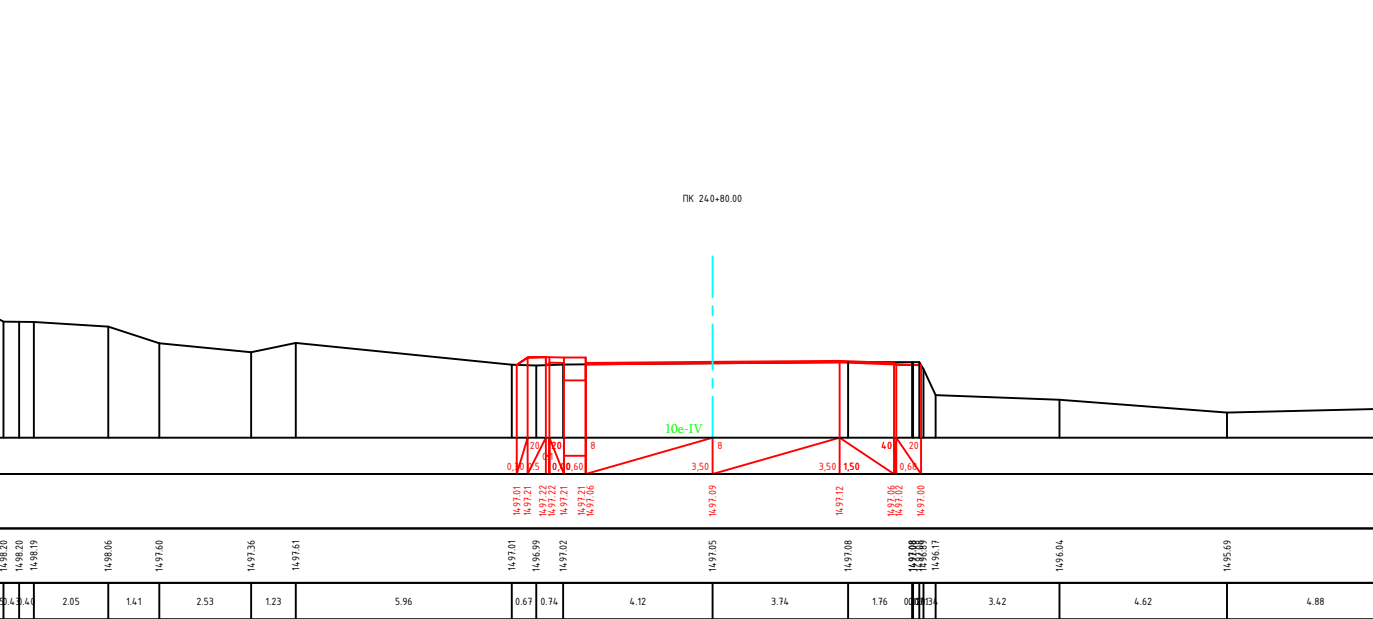
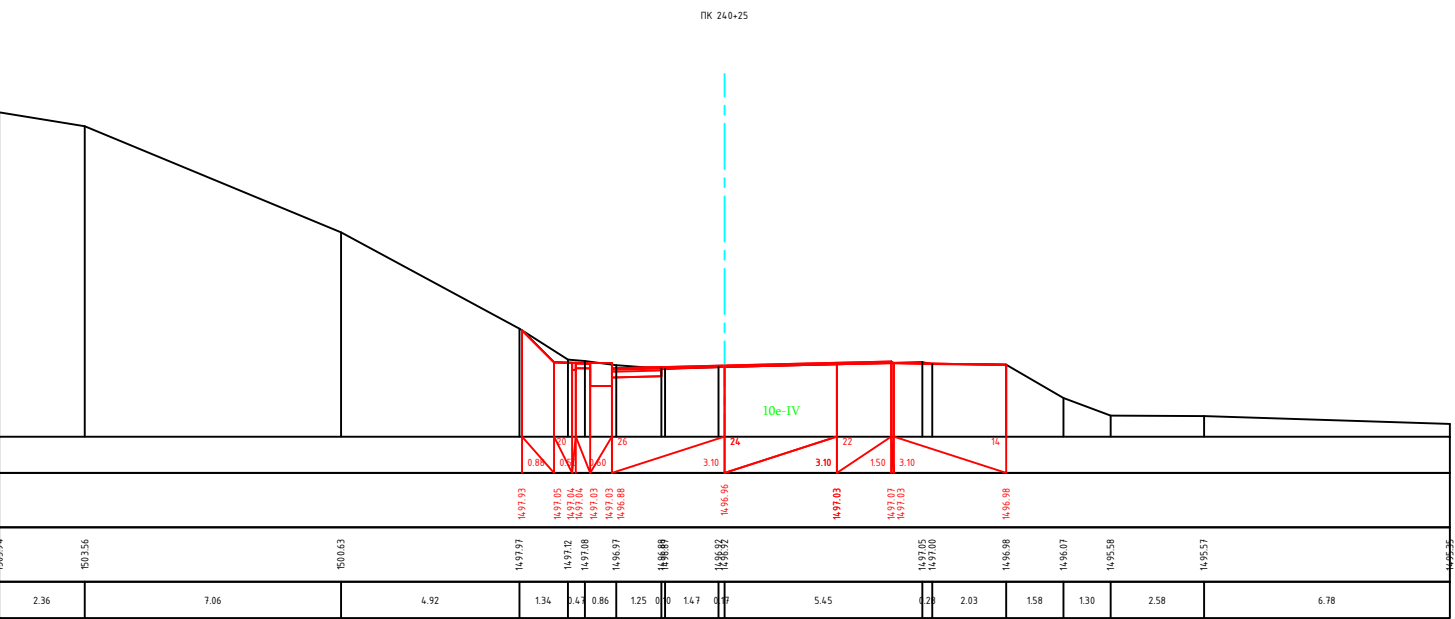









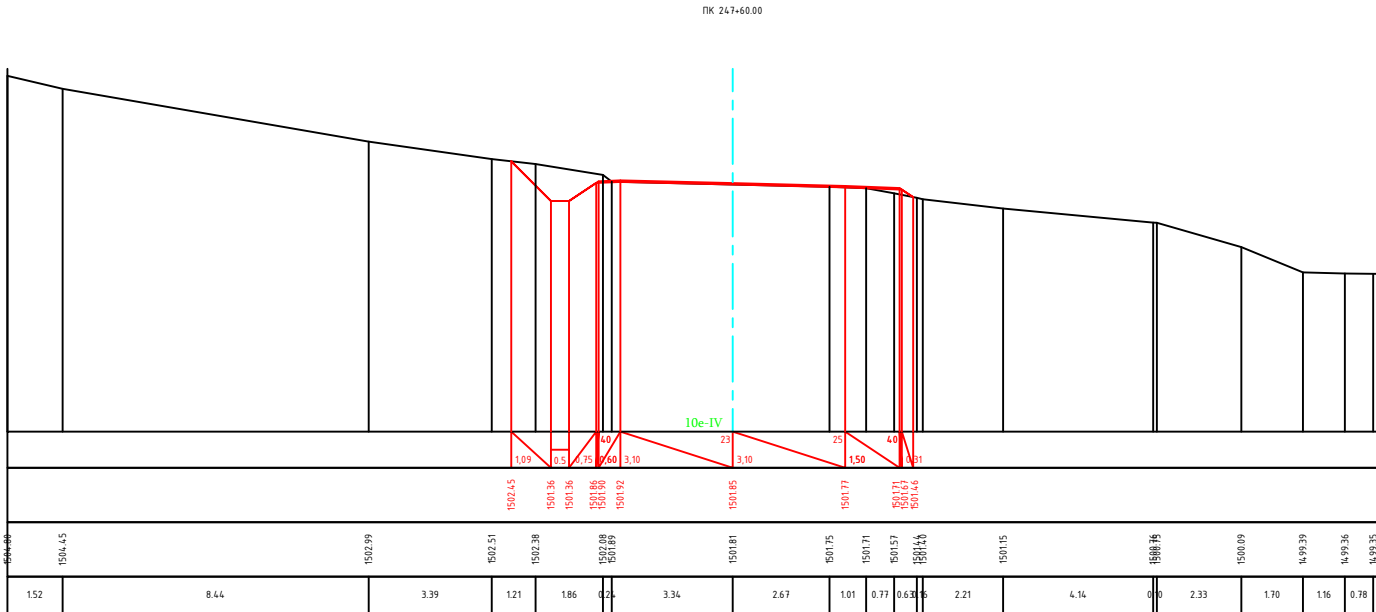
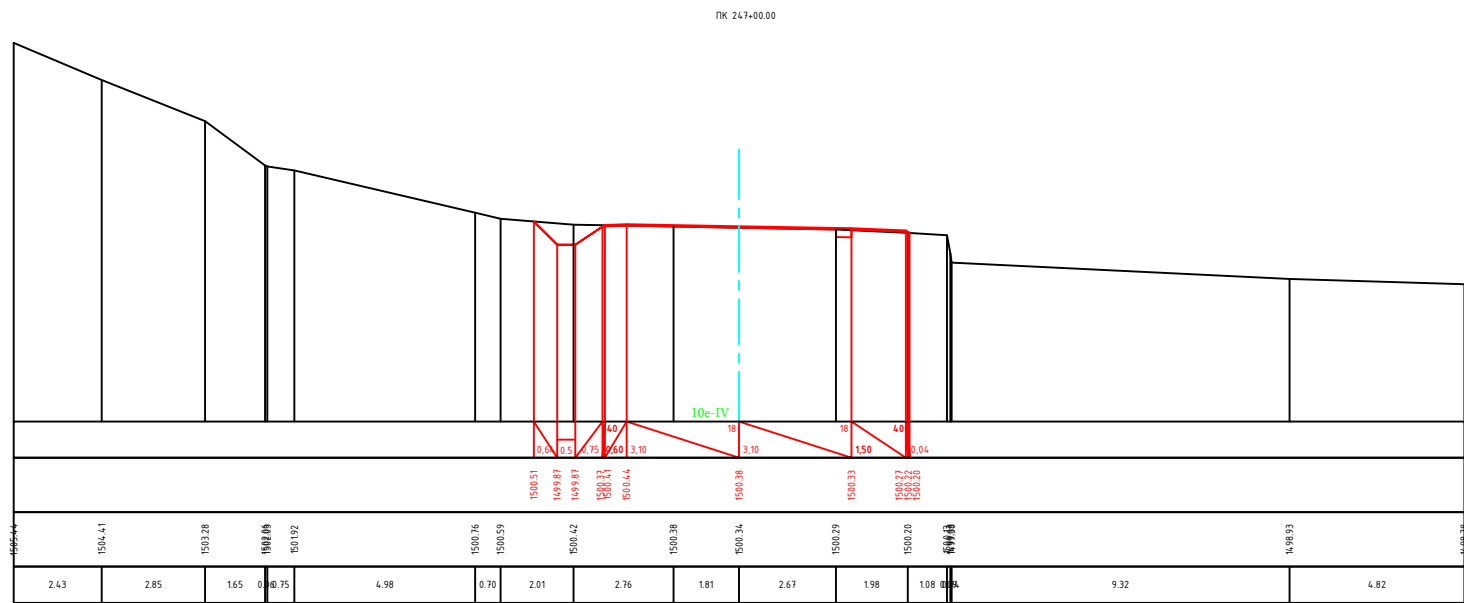
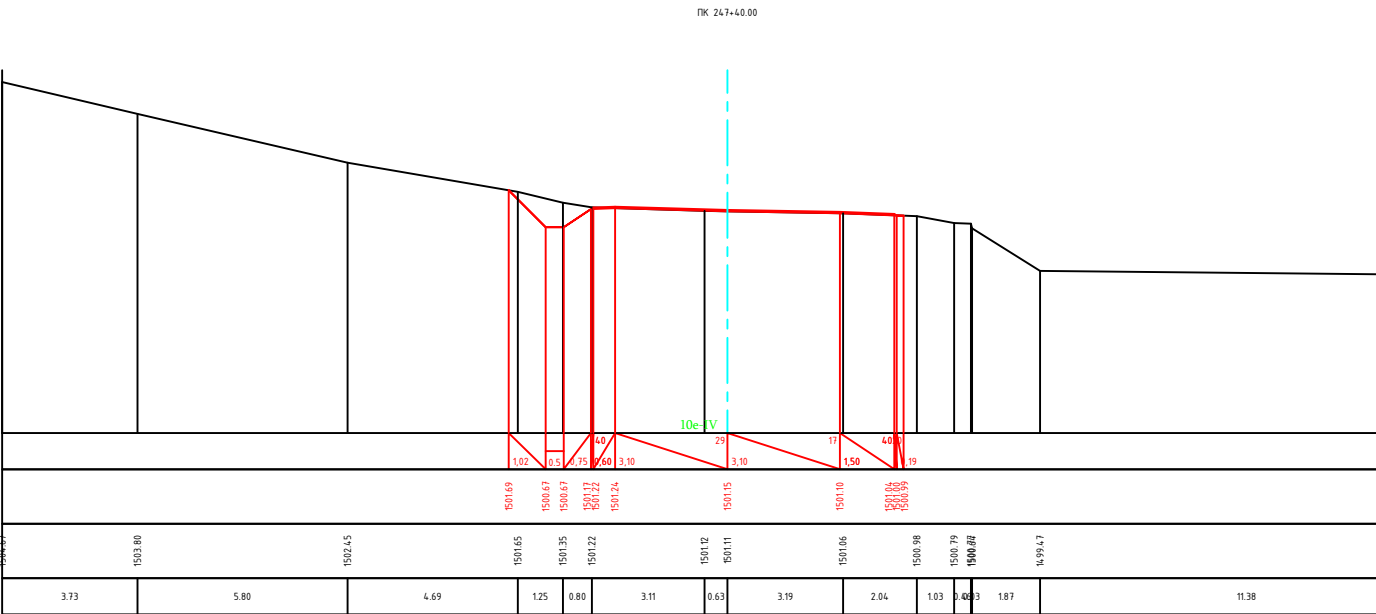
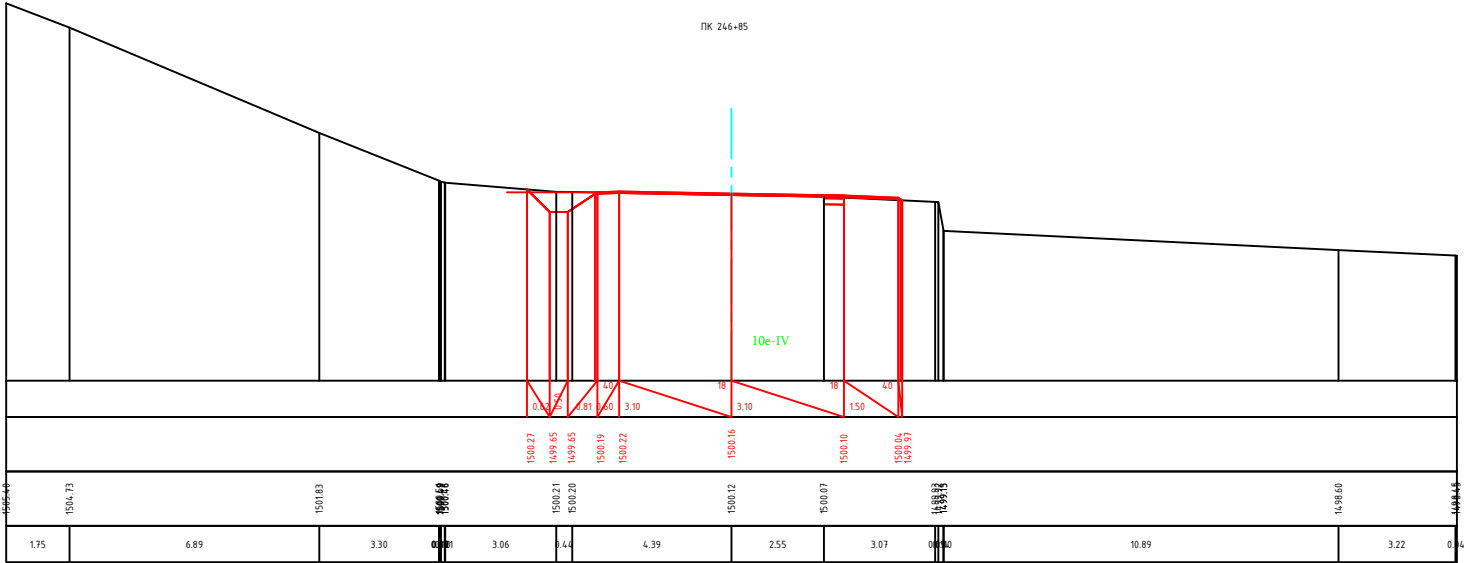
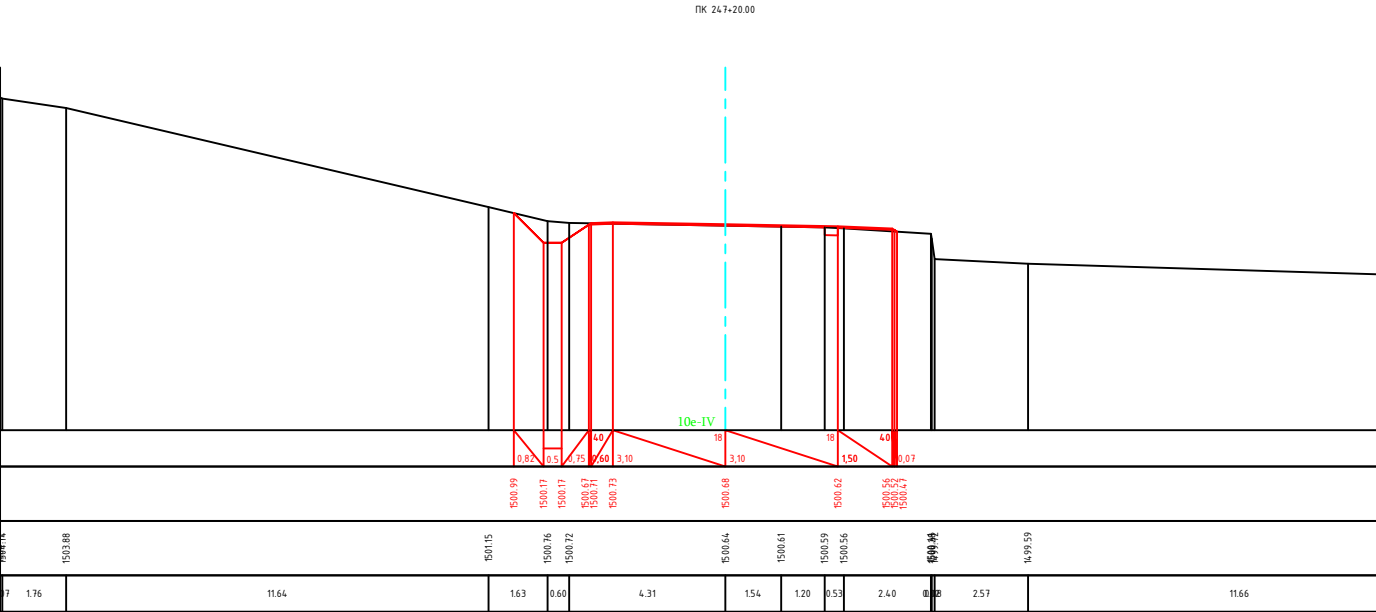
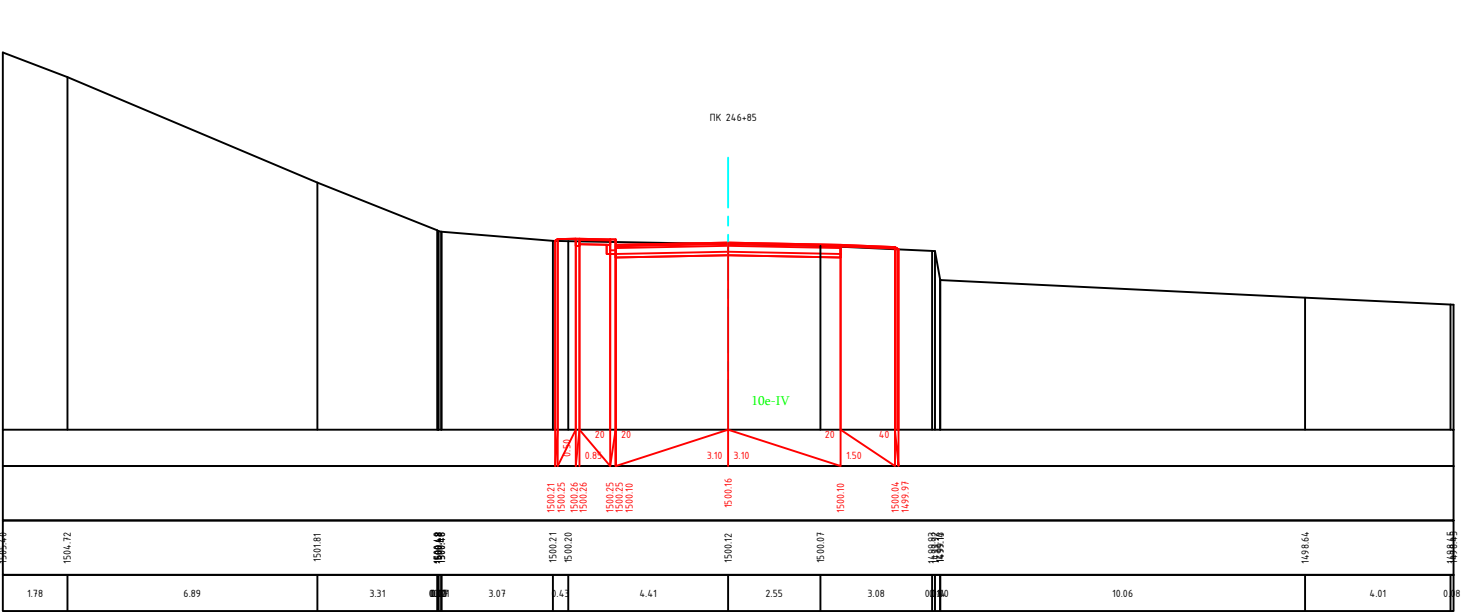

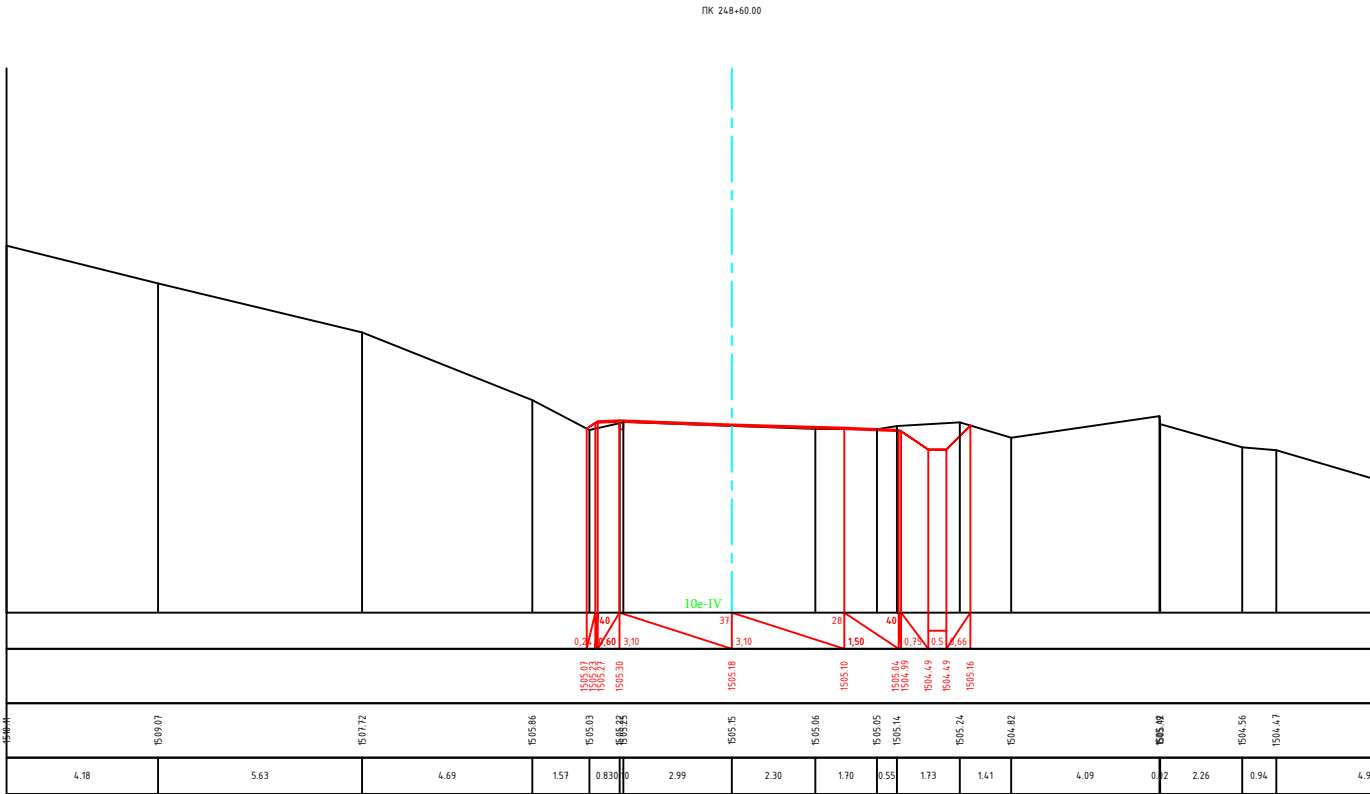
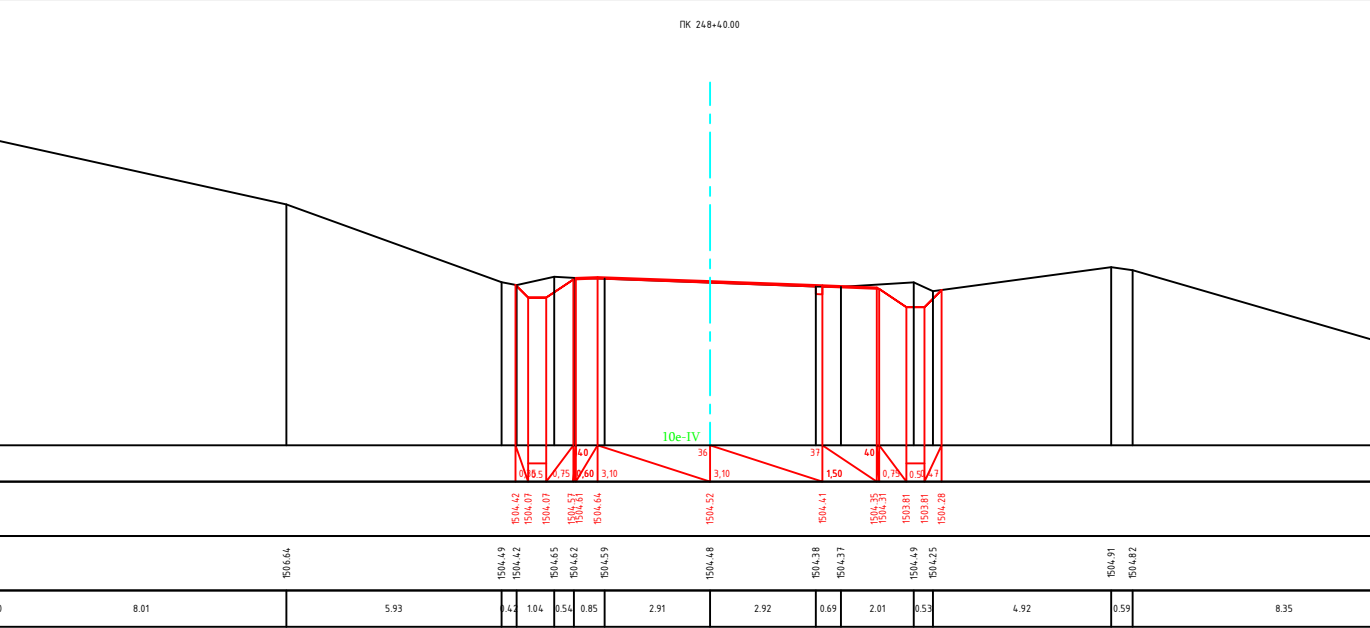
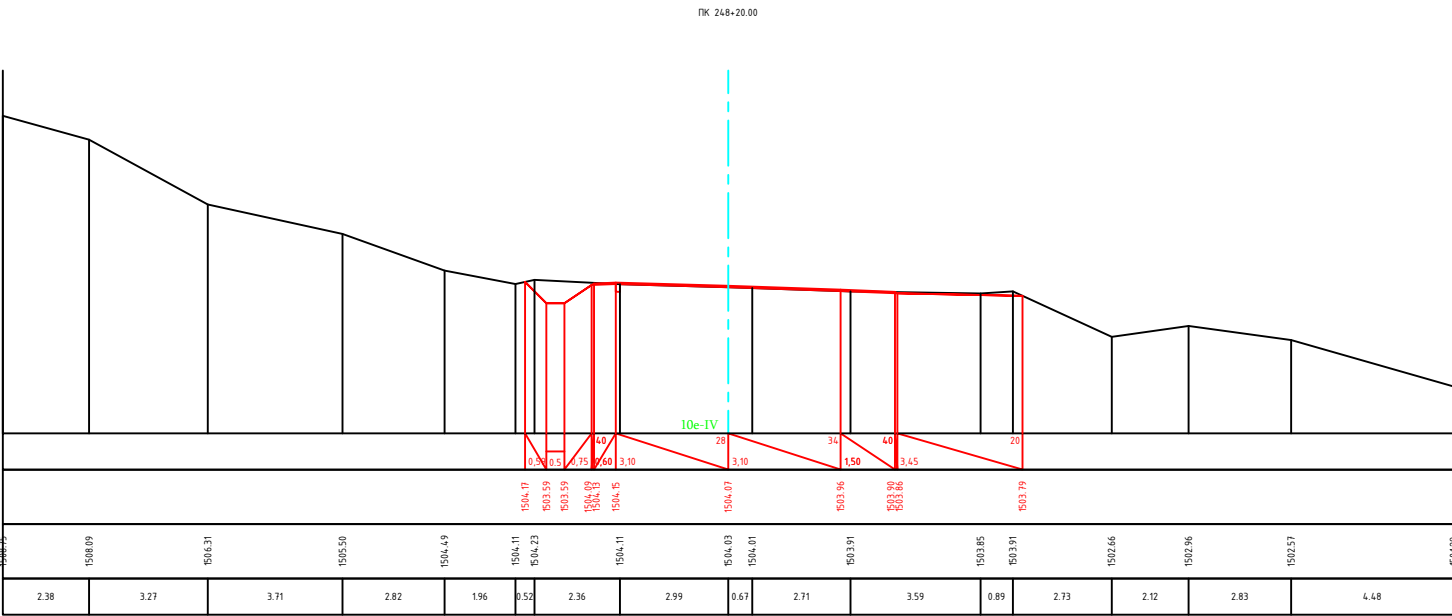
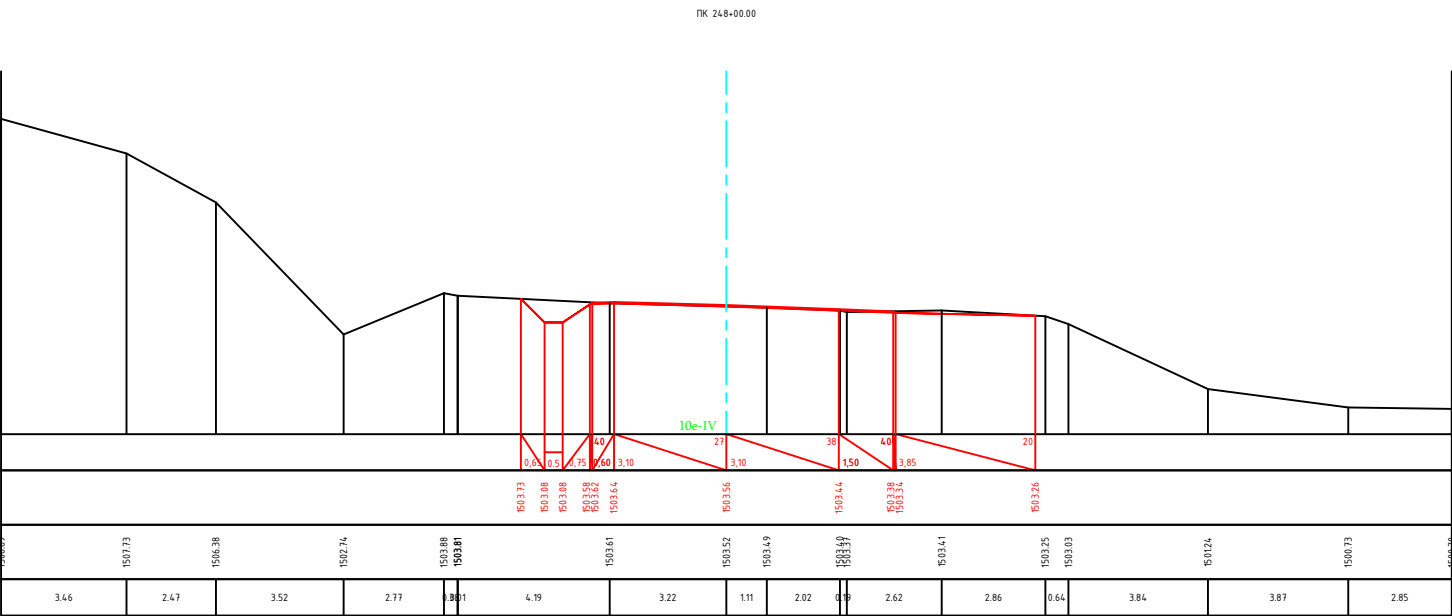
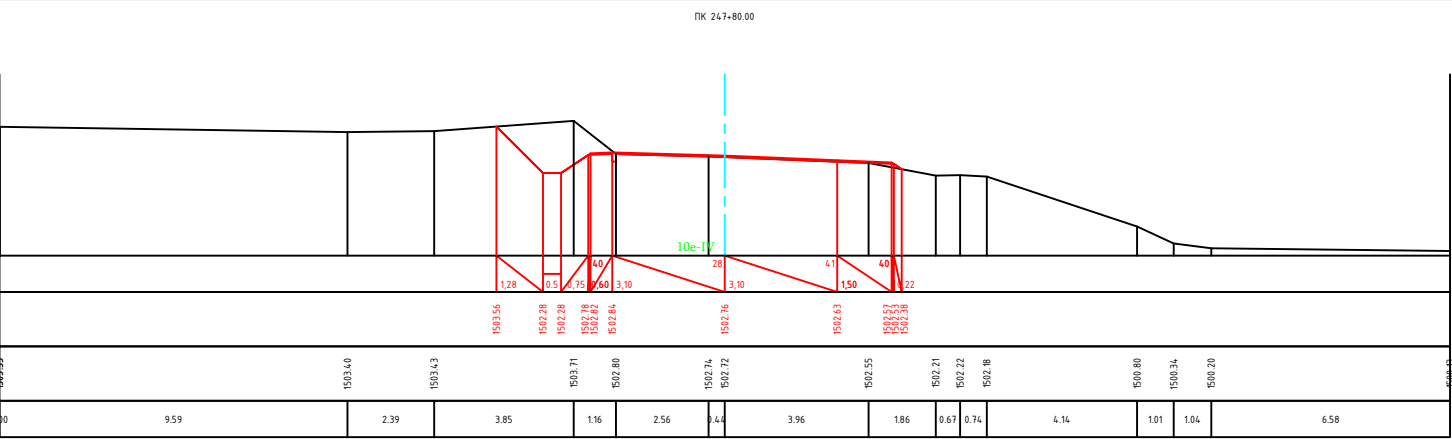



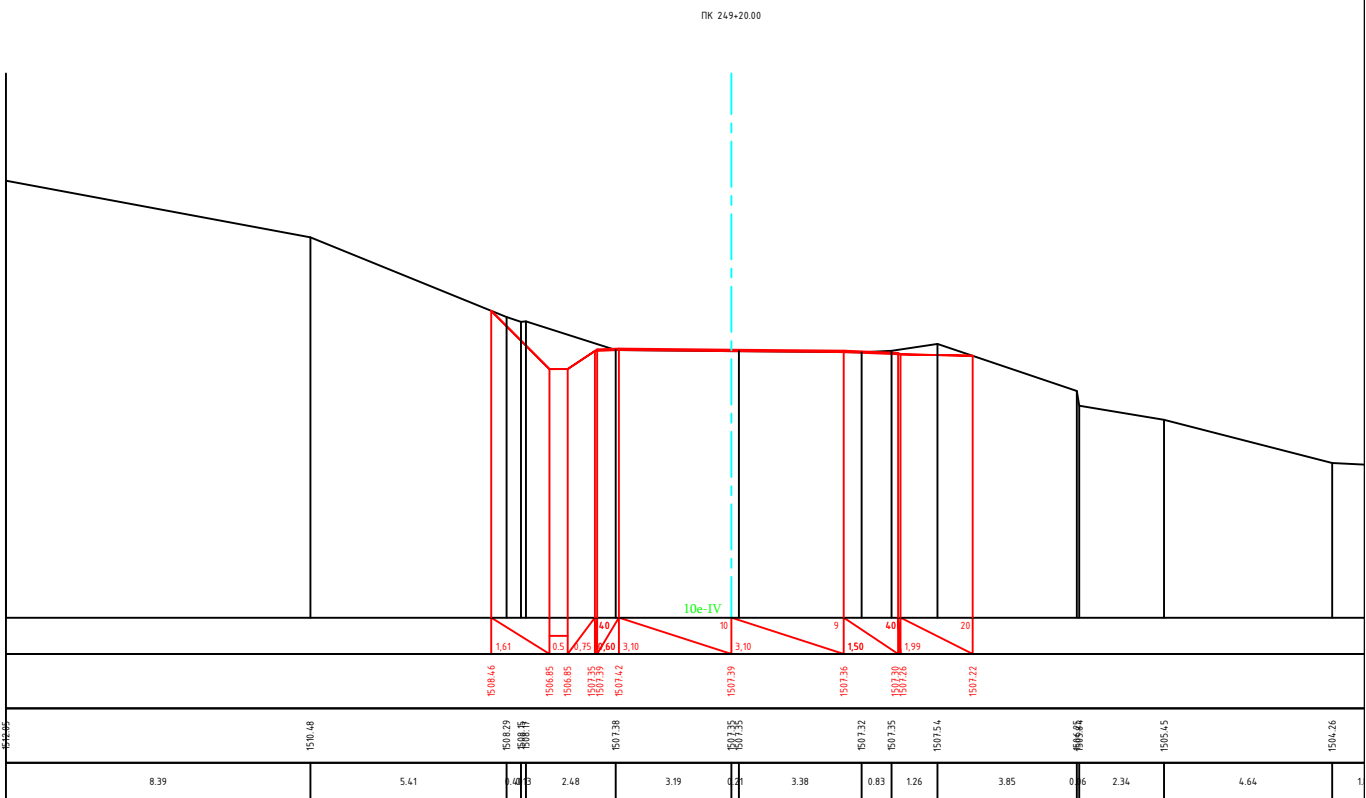

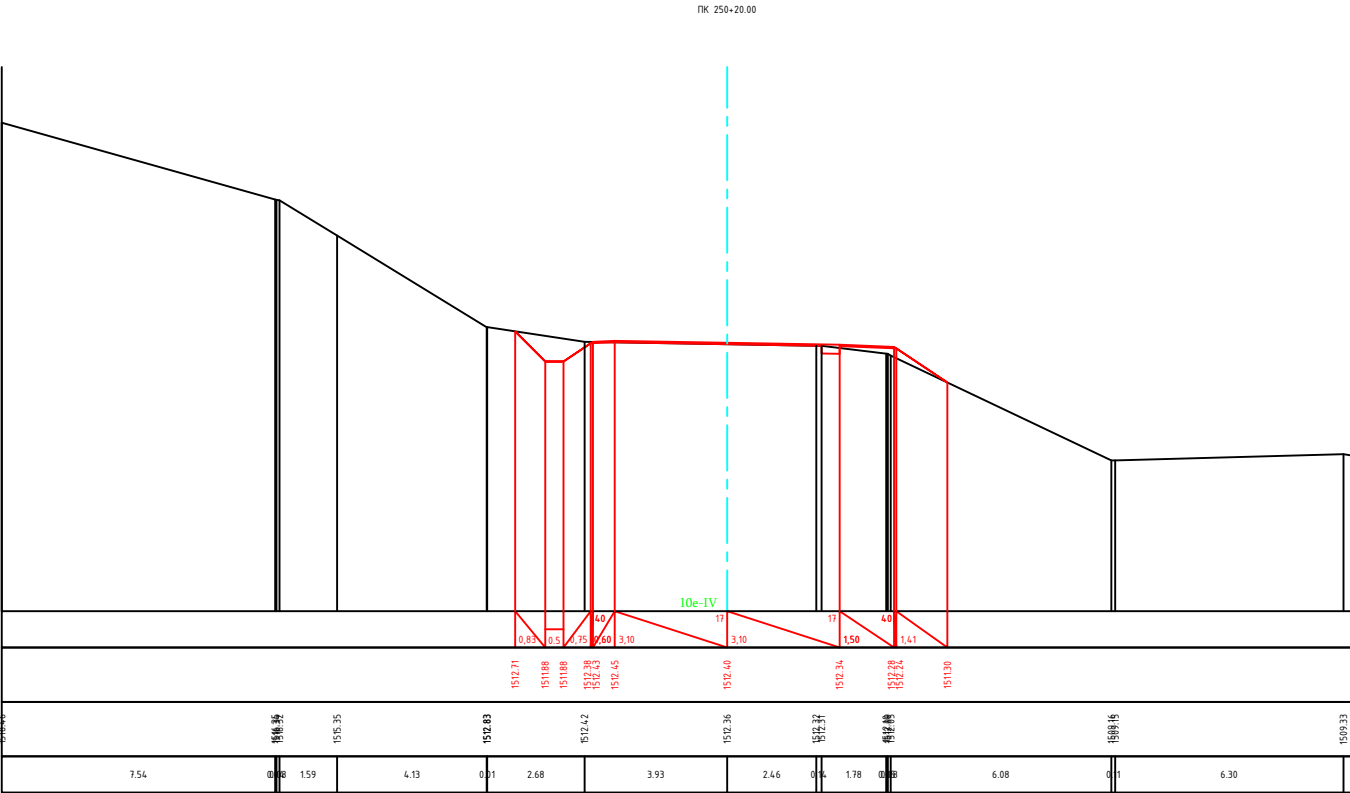
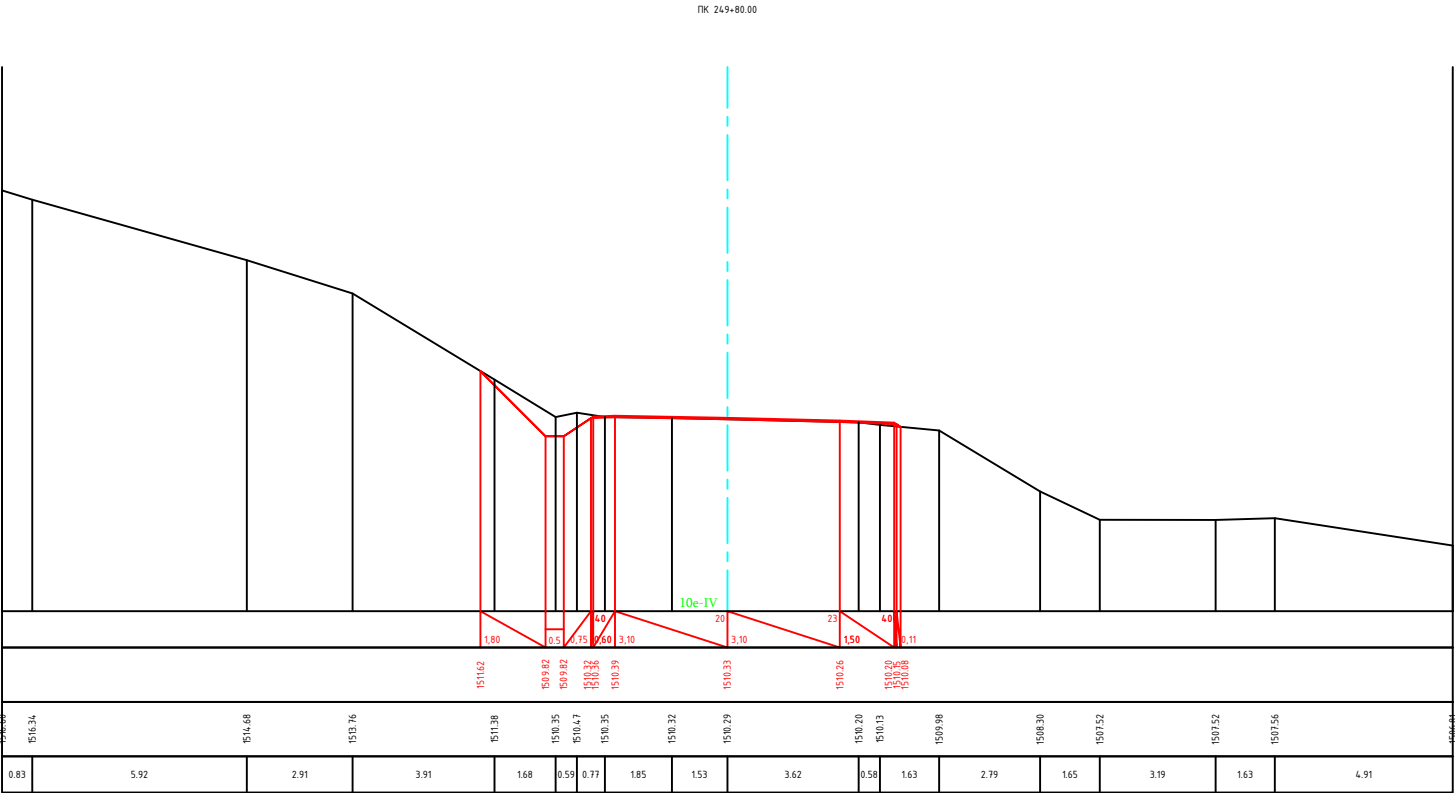
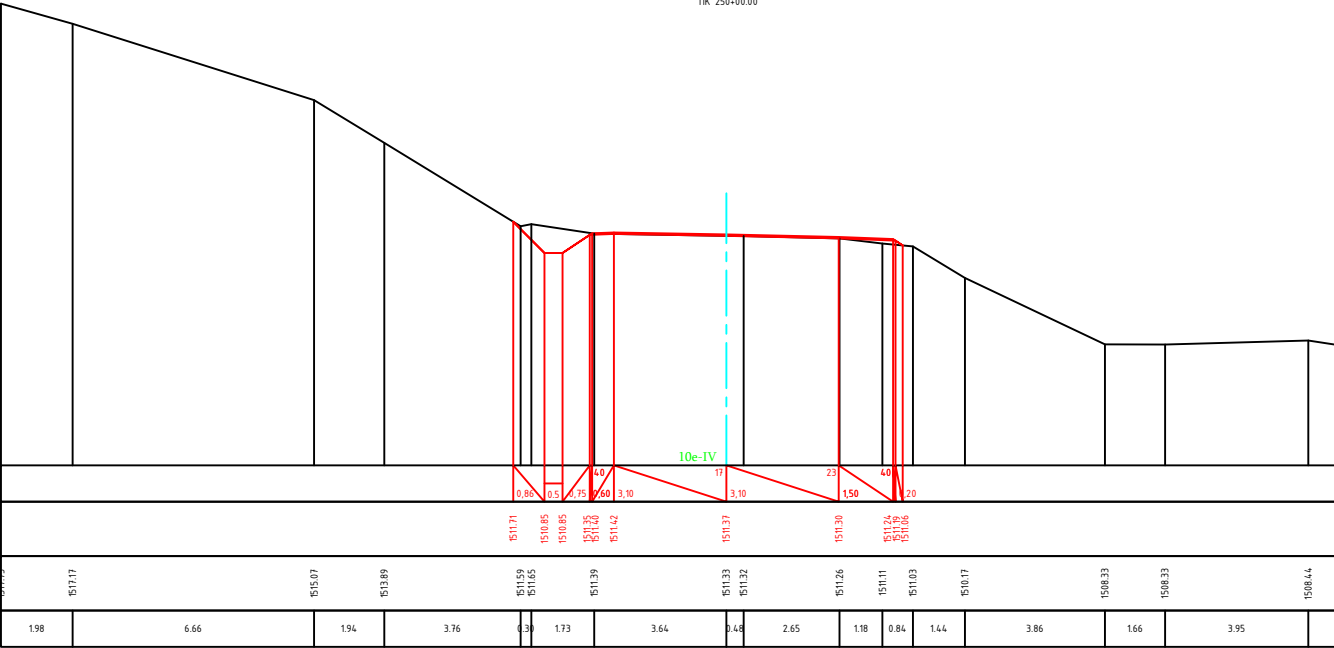
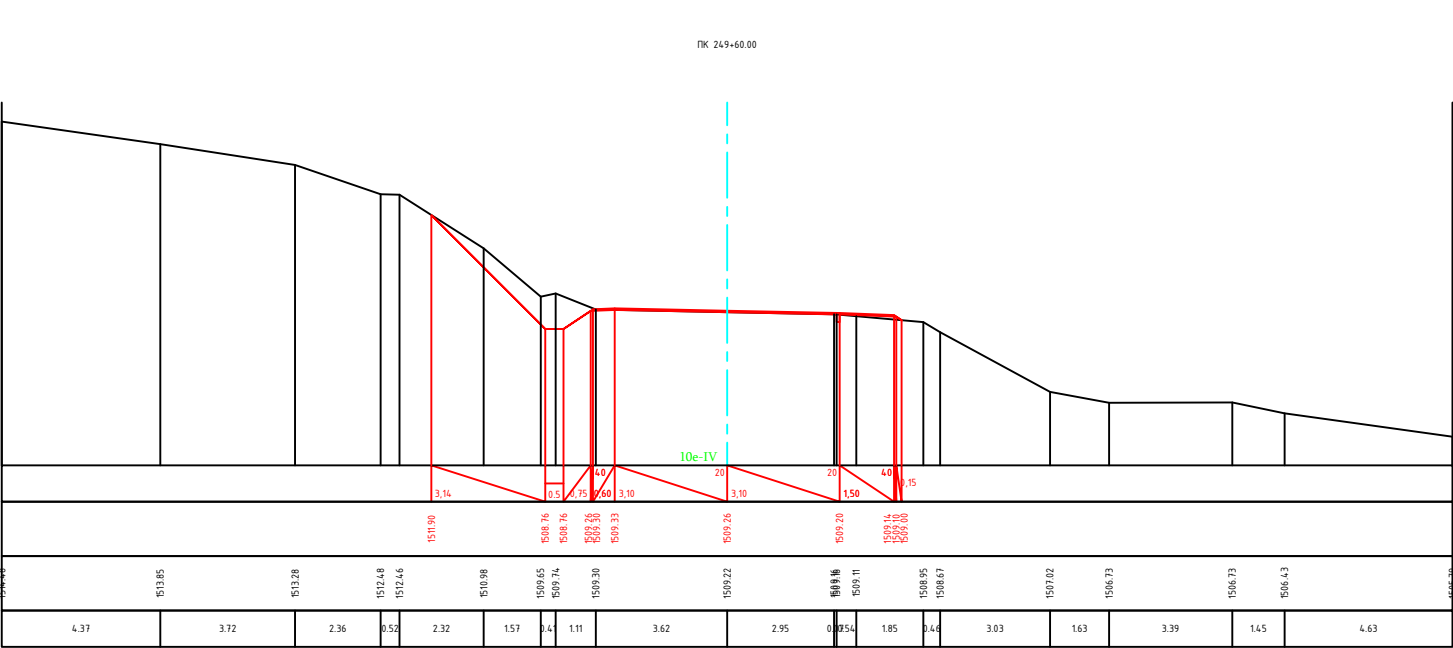

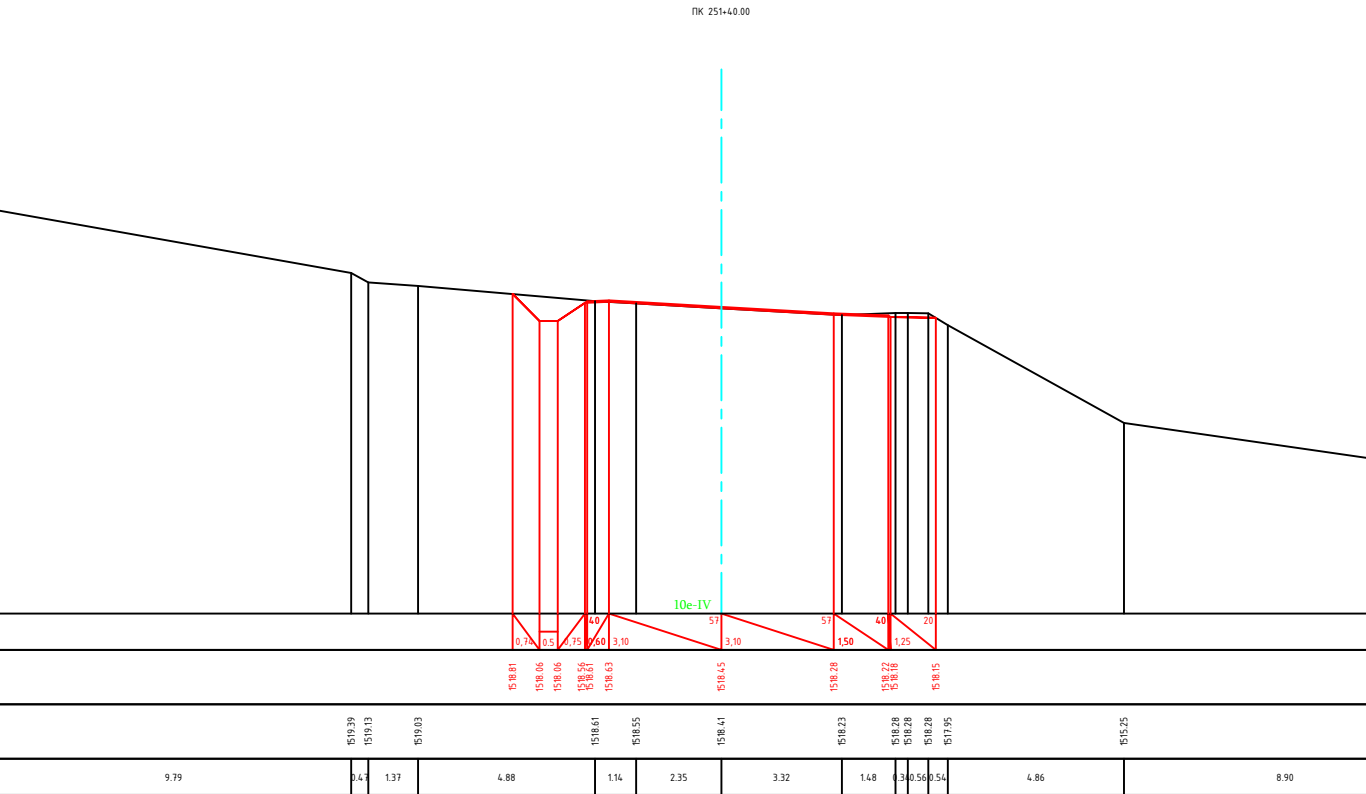
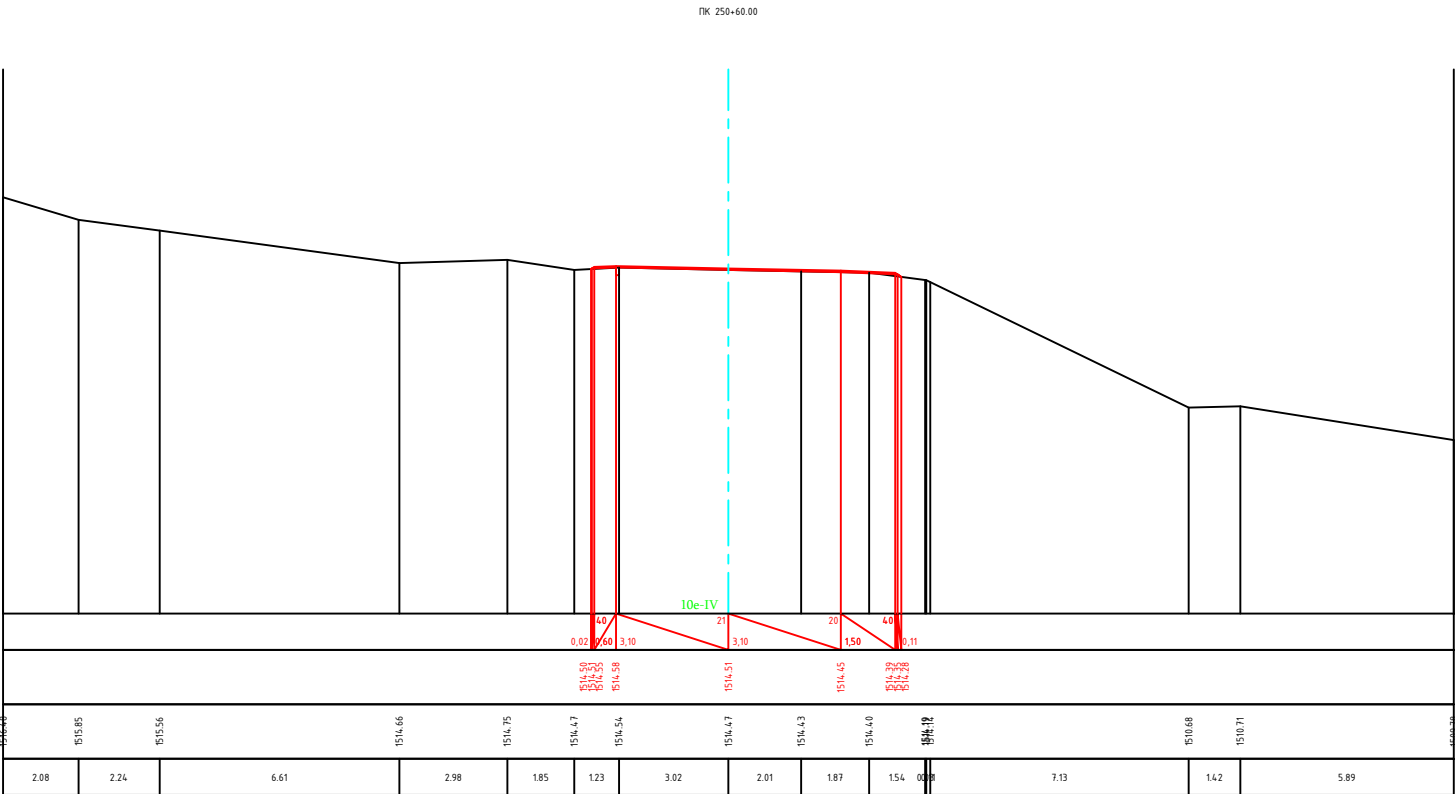
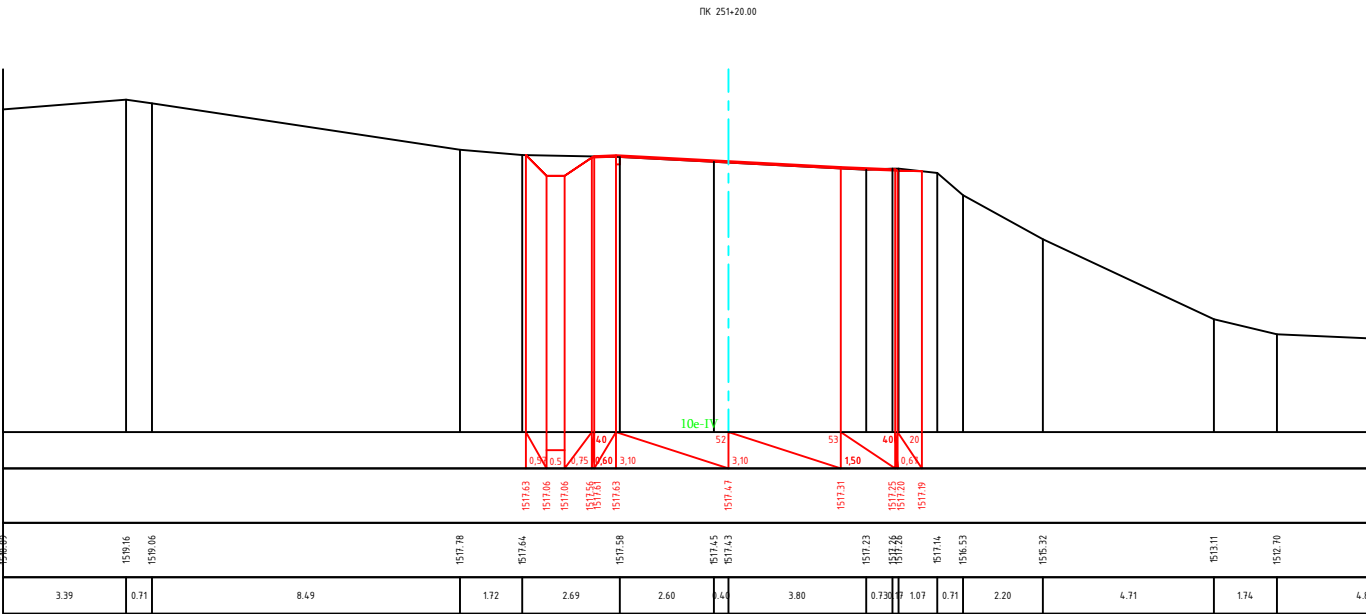
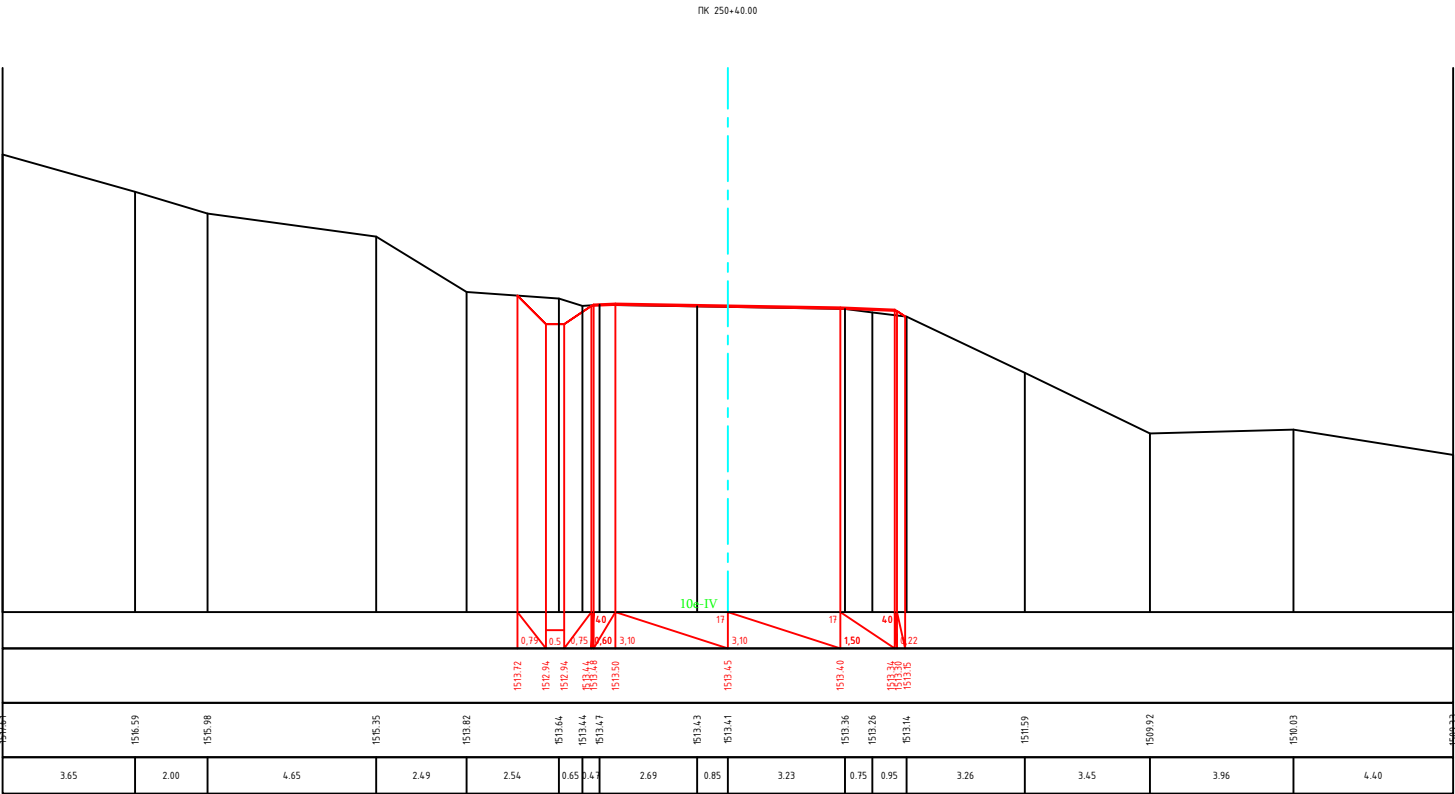



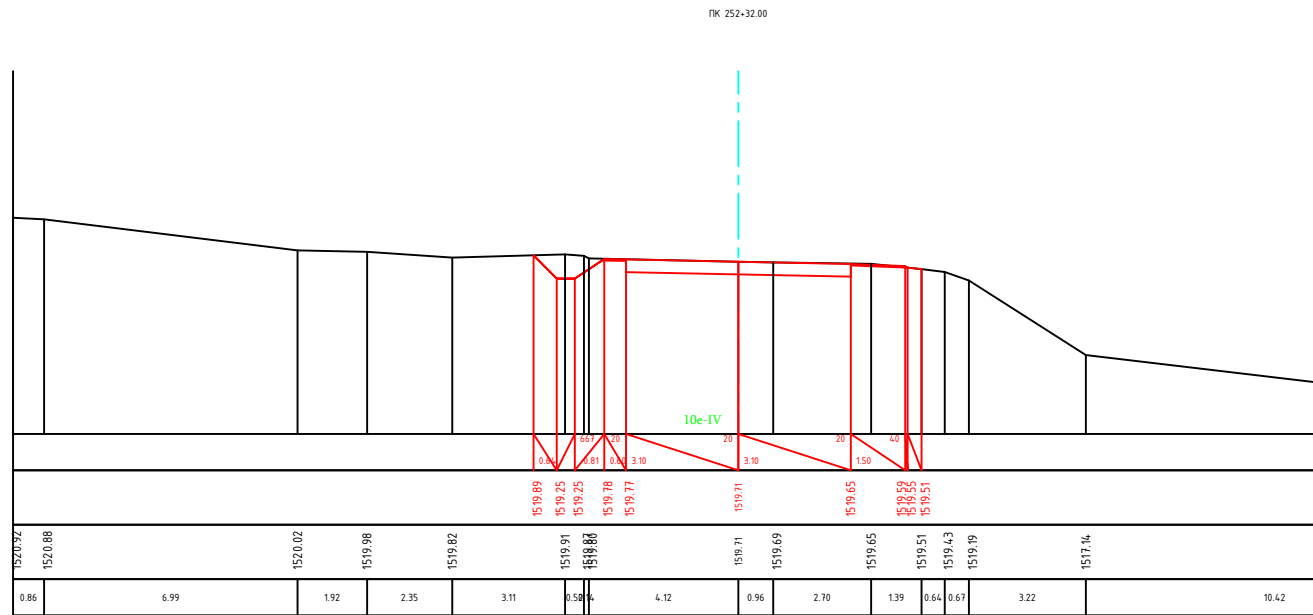
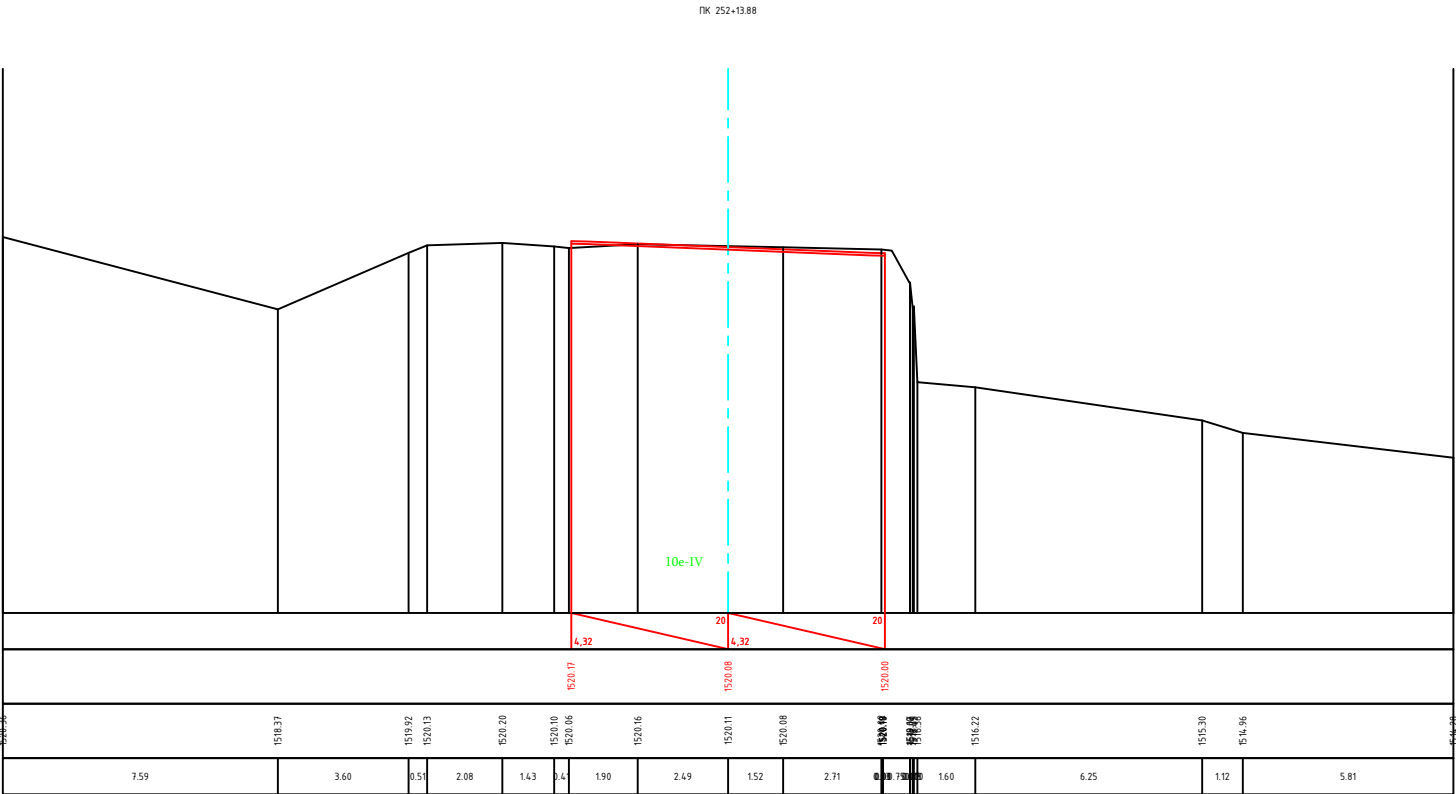
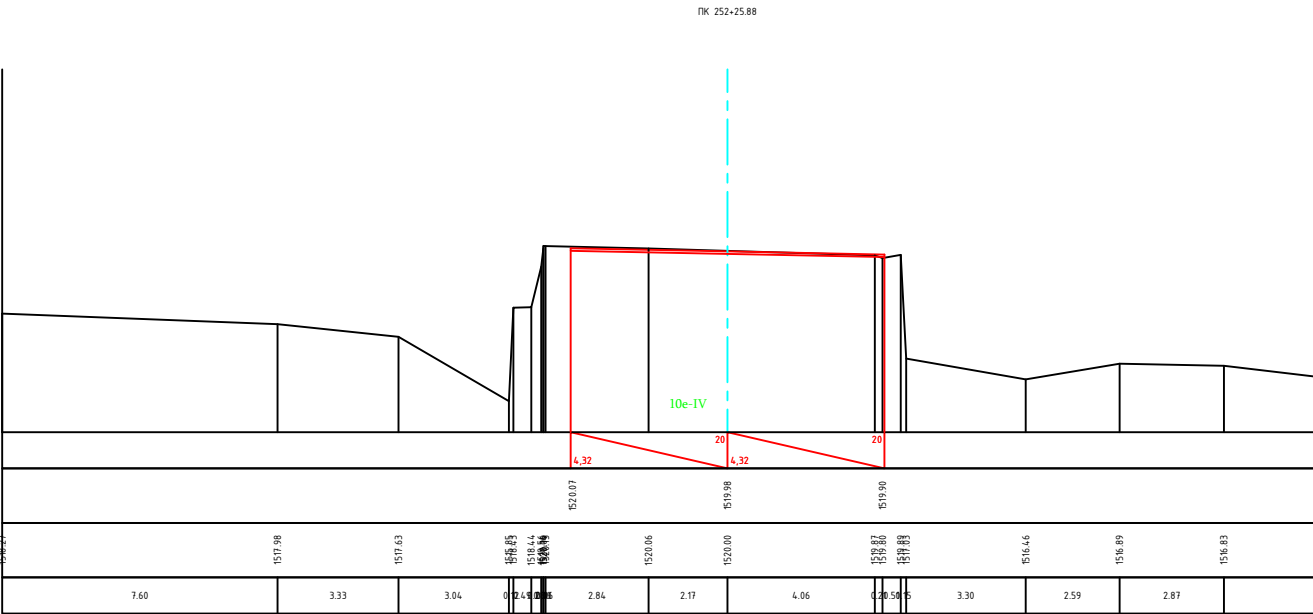
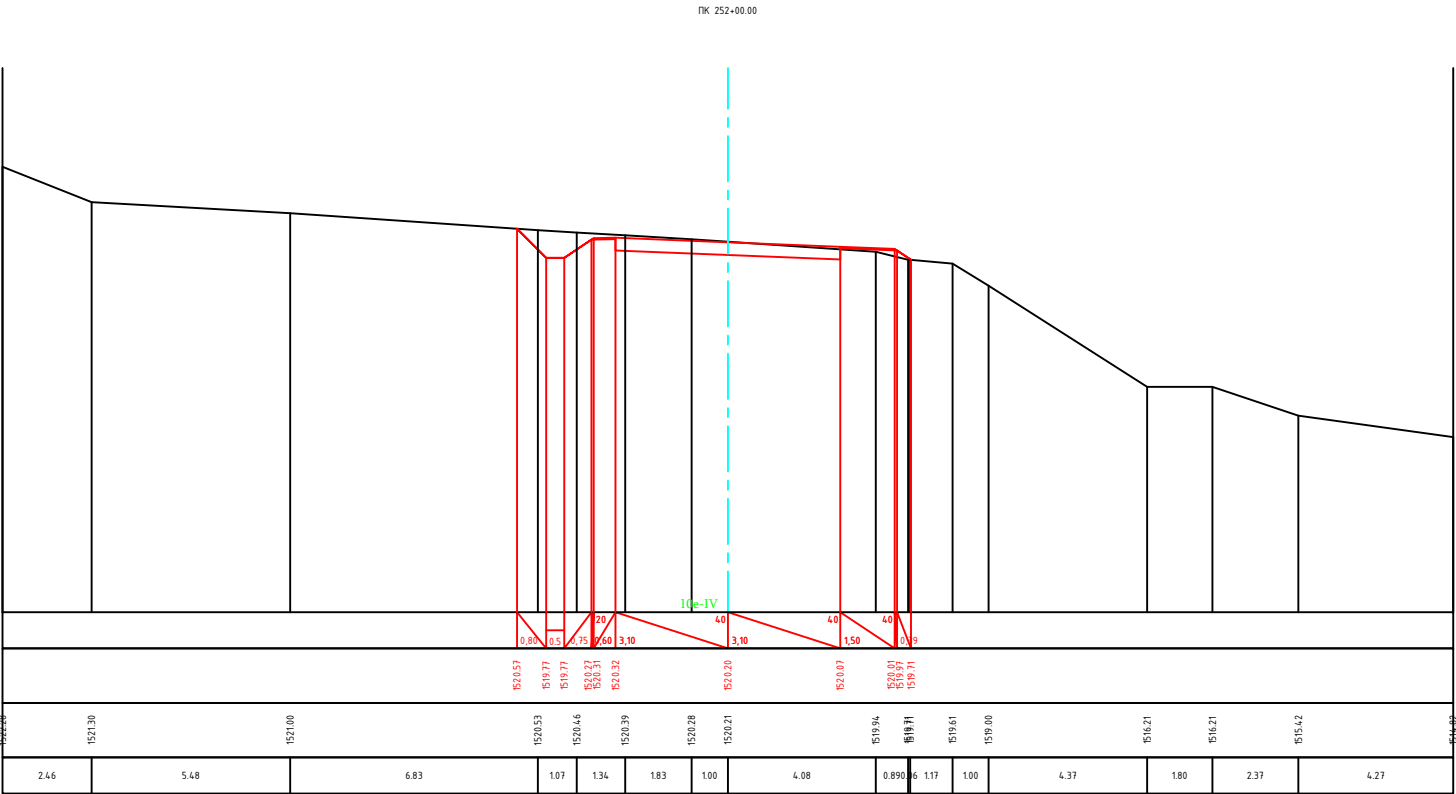

Road H6-Nor Geghi-Argel-Arzakan-Hrazdan  
Ա/Ճ Հ6-Նոր Գեղի-Արգել-Արզական-Հրազդան  
Access ramp to v. Qaghsi /Իջաստեղ գ. Քաղսի (km/կմ 0+000 - km/կմ 1+570)

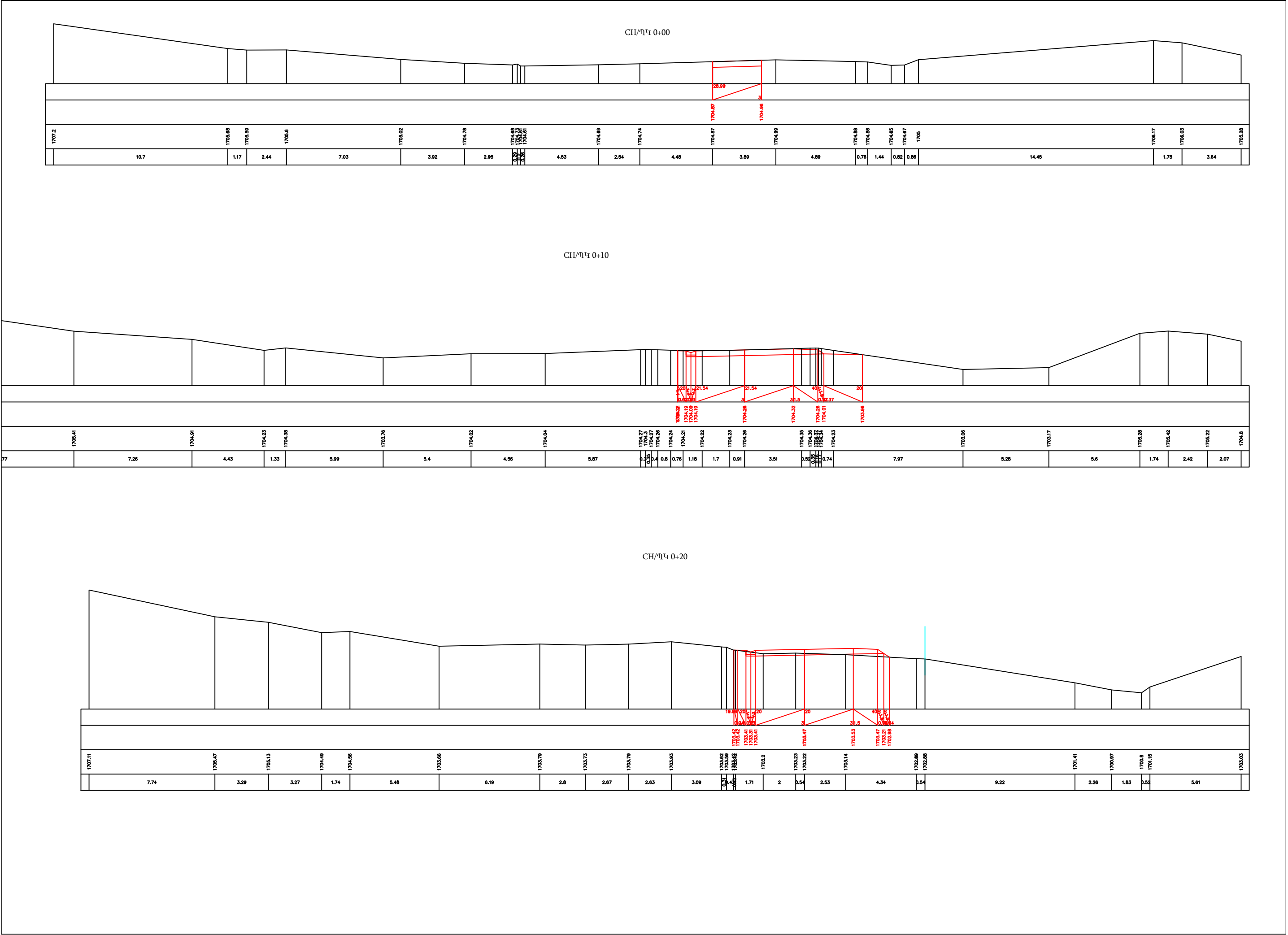

CH/ҮЧ 0+40

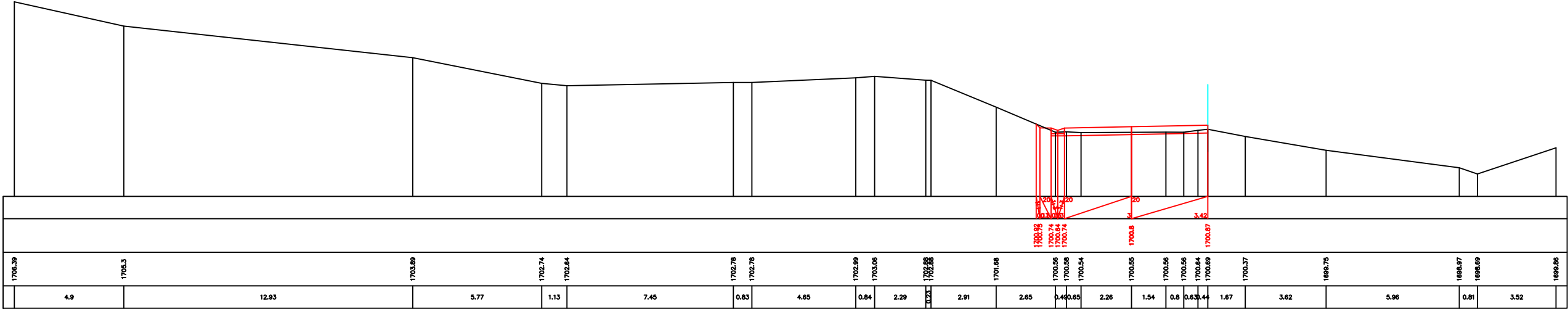

CH/ҮЧ 0+50

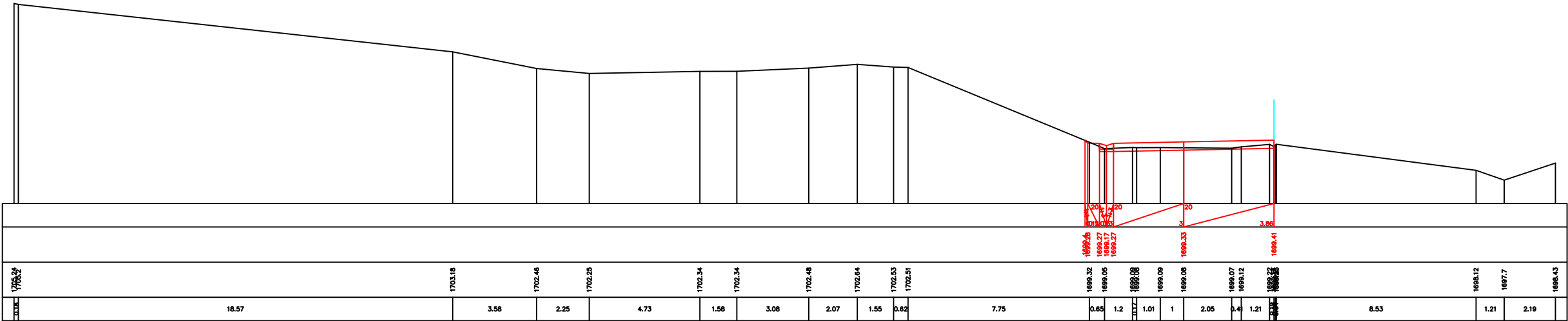

CH/ҮЧ 0+60

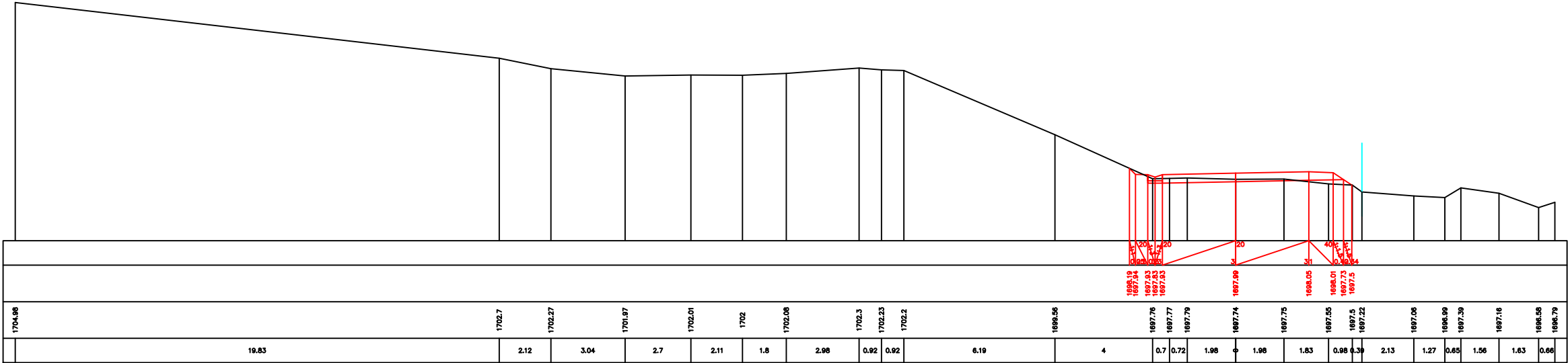



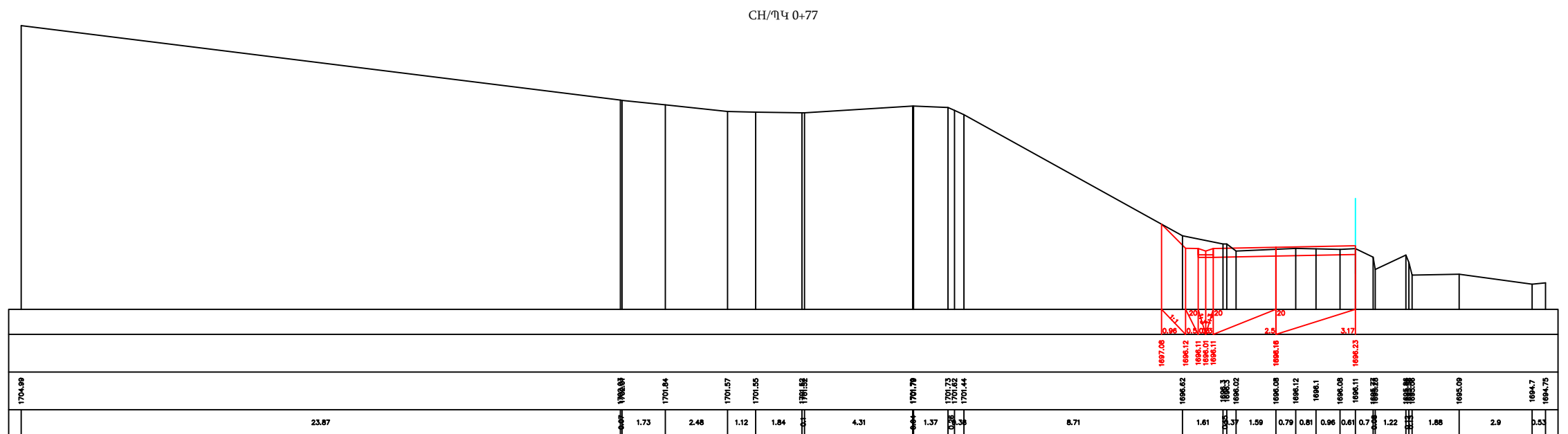
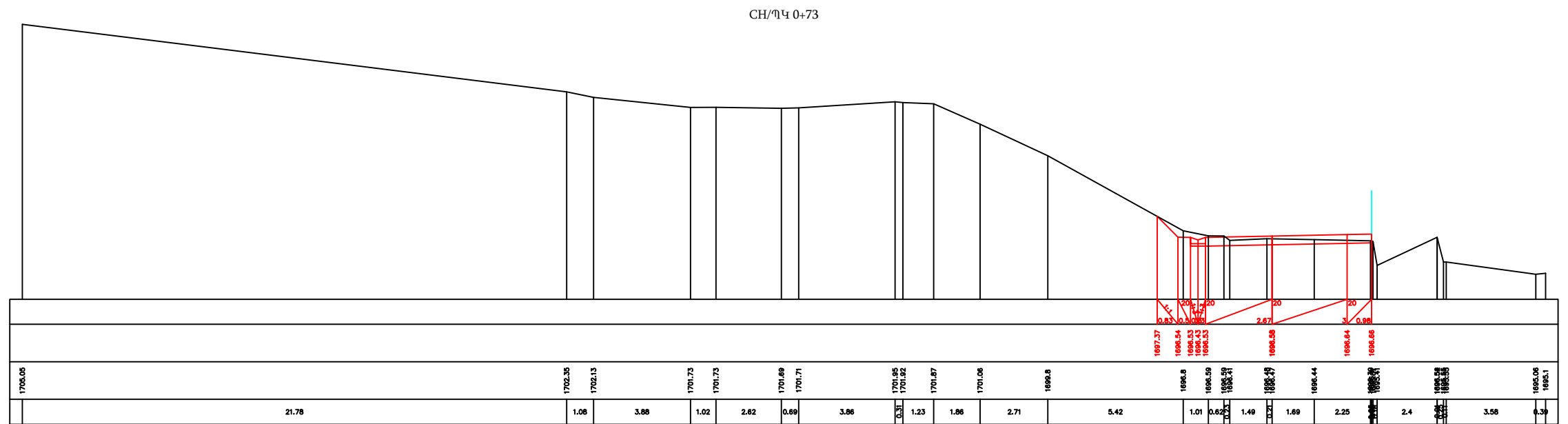
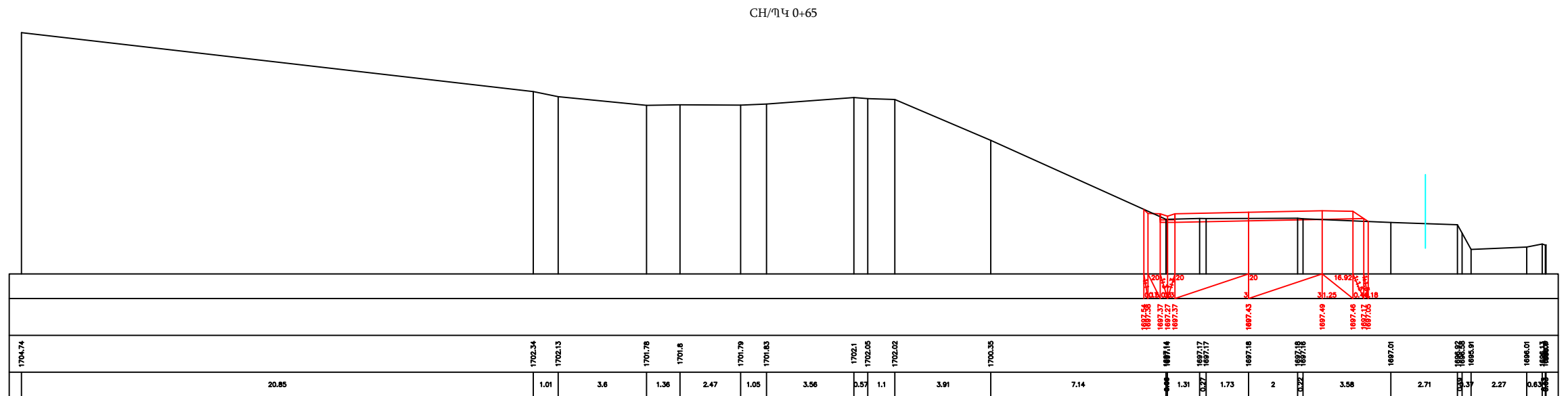

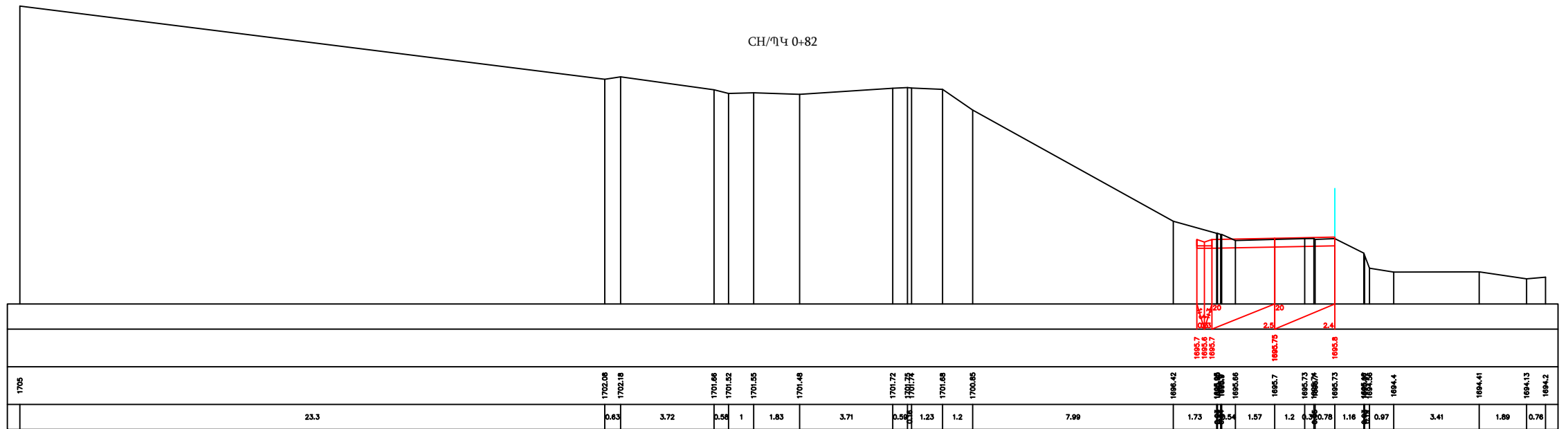
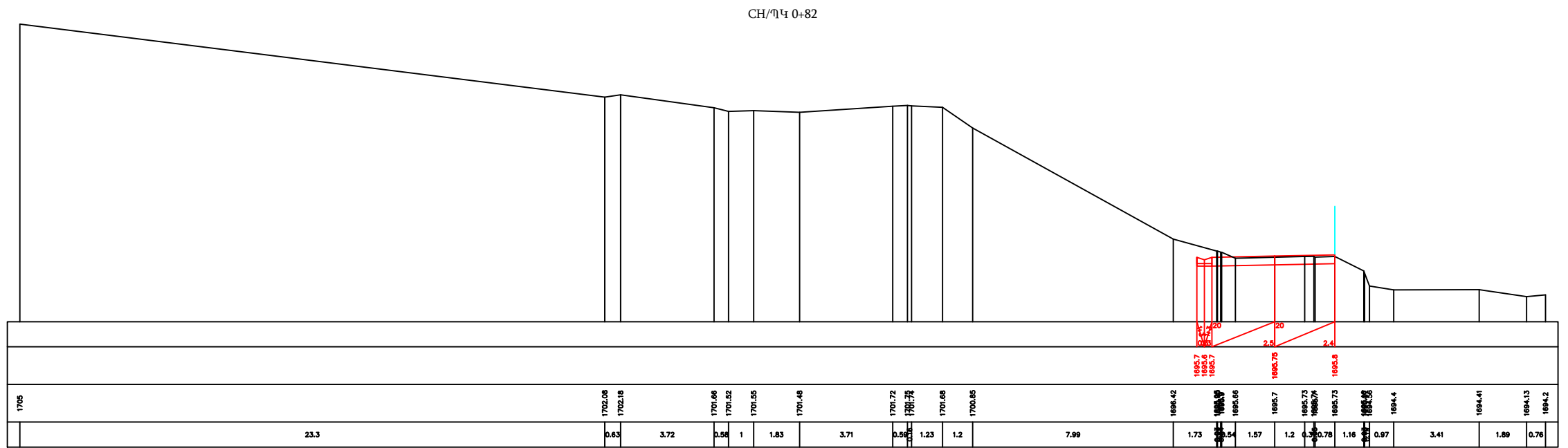
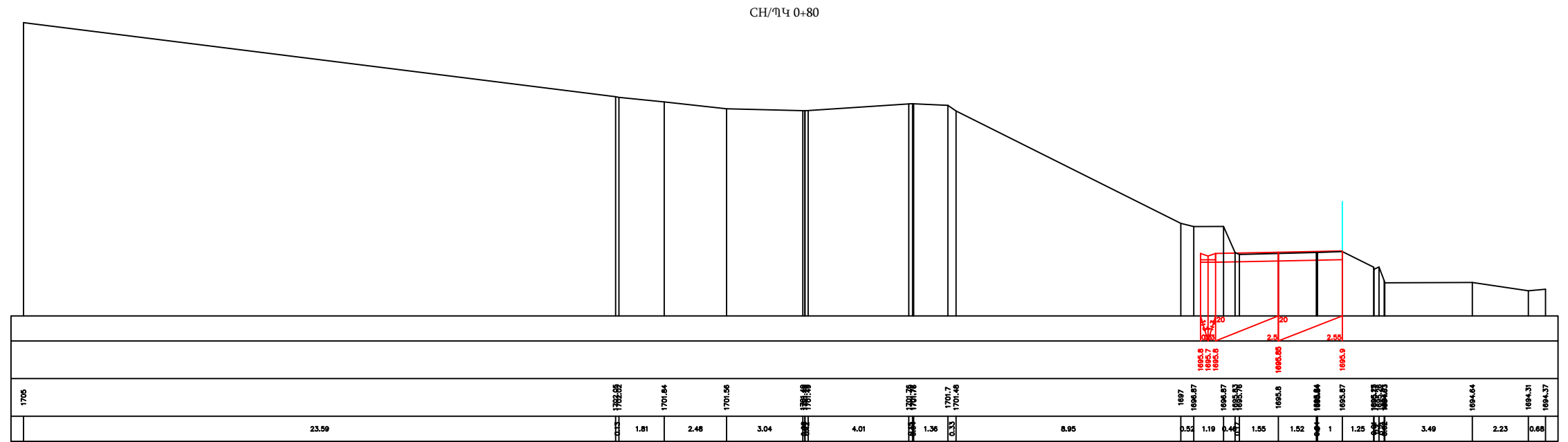

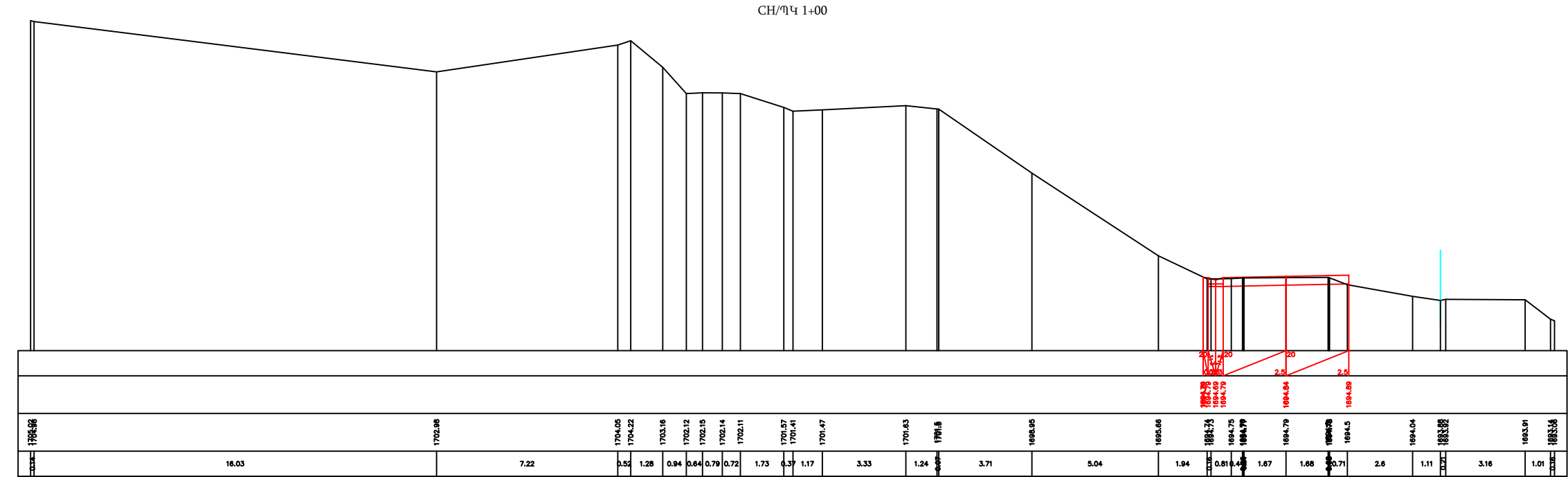
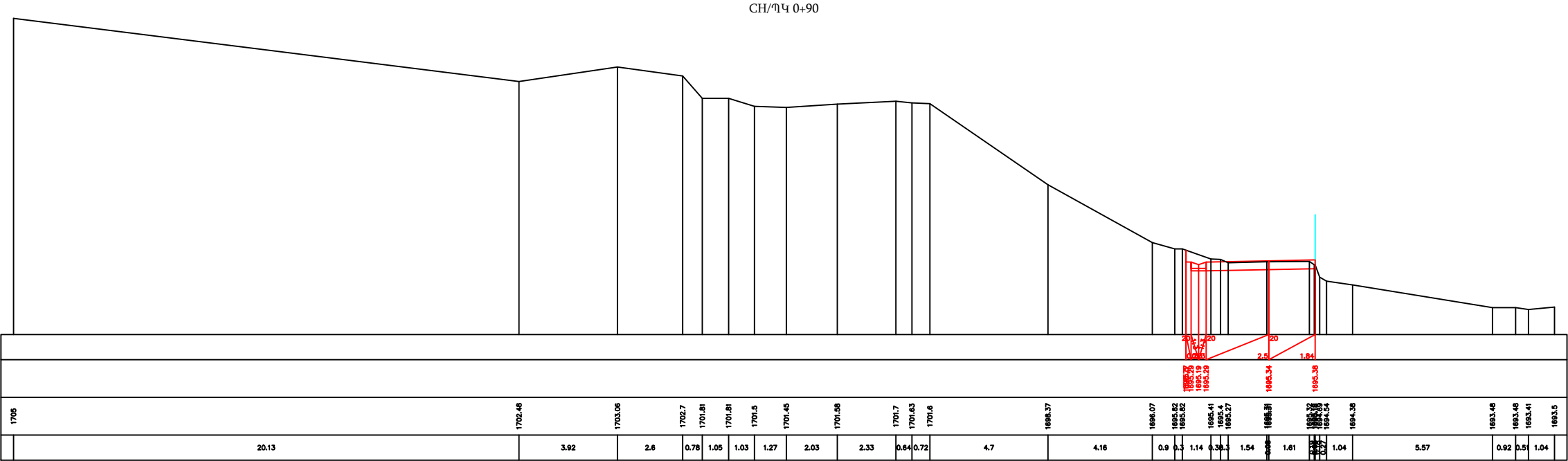

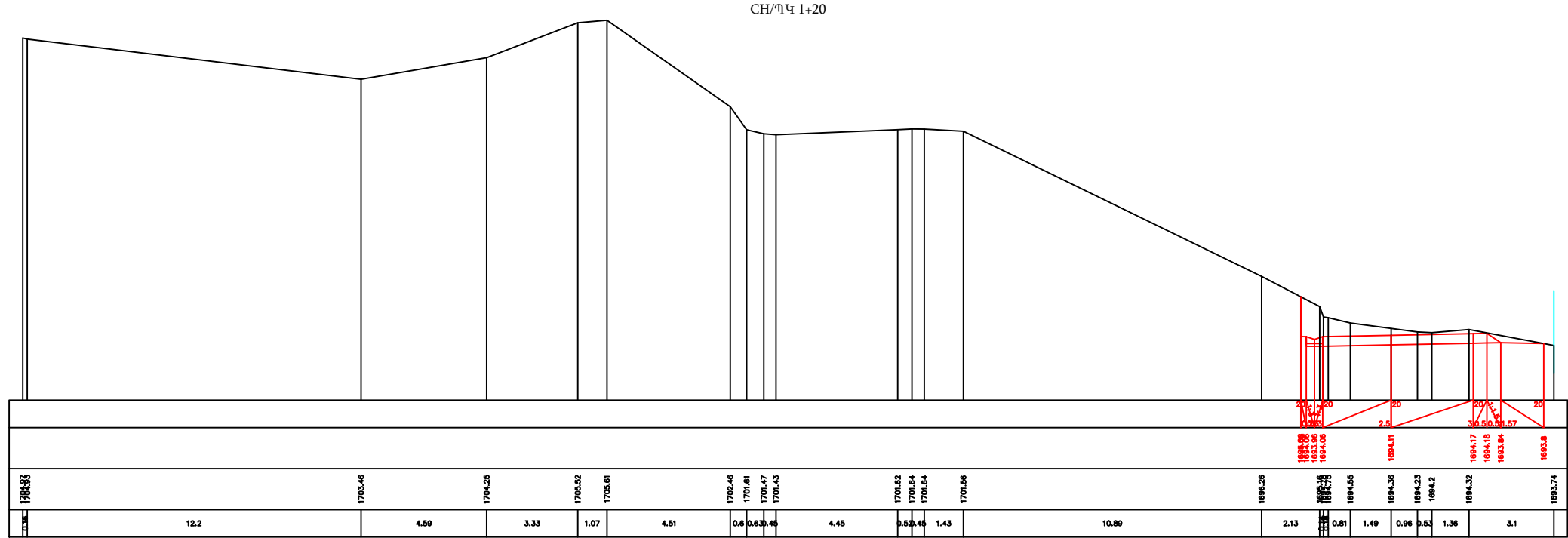
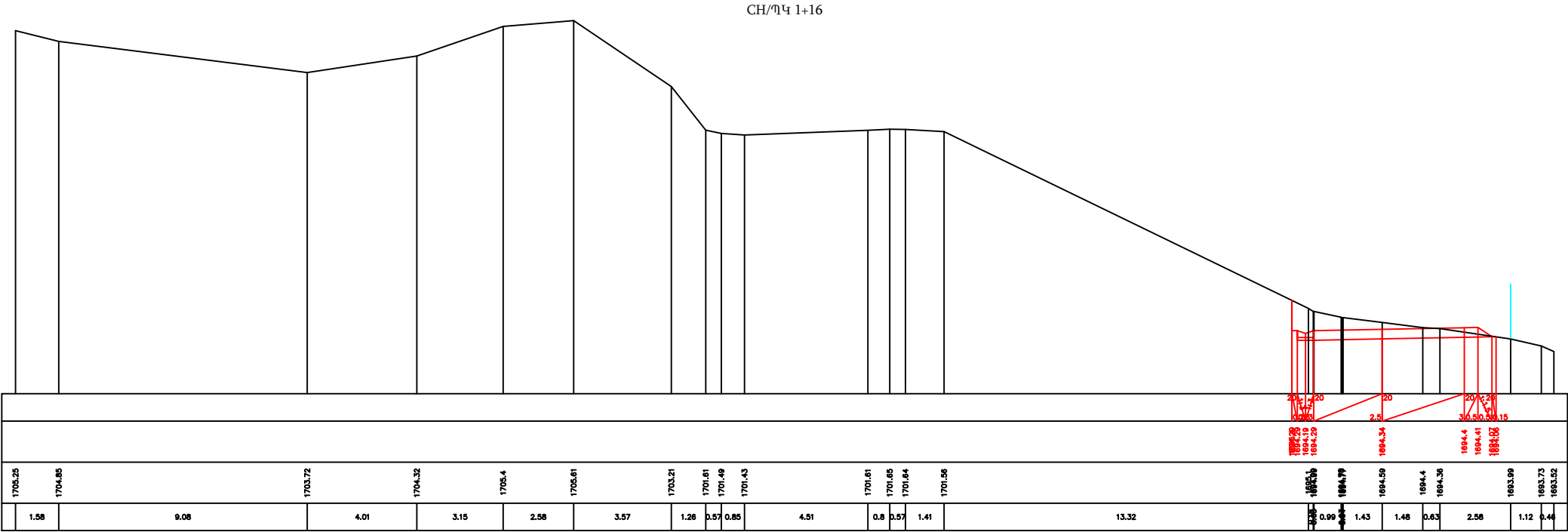

CH/Ŋŧ 1+37

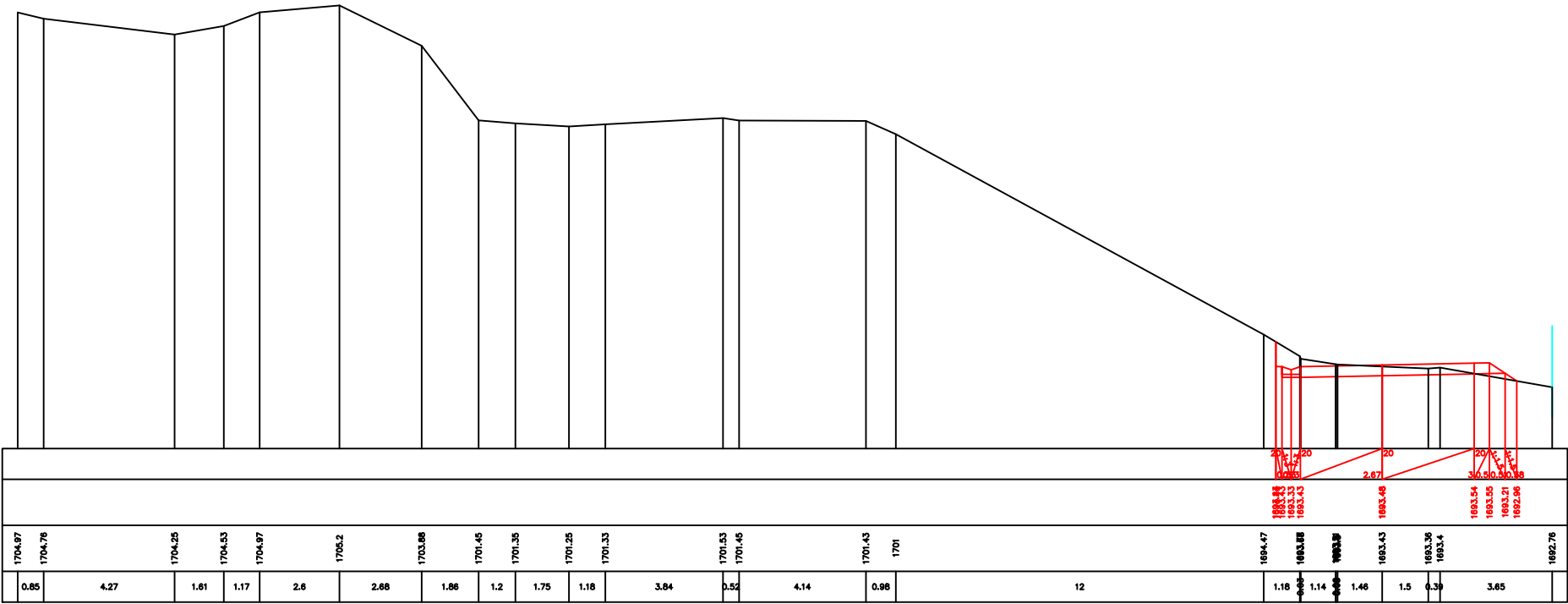

CH/Ŋŧ 1+40

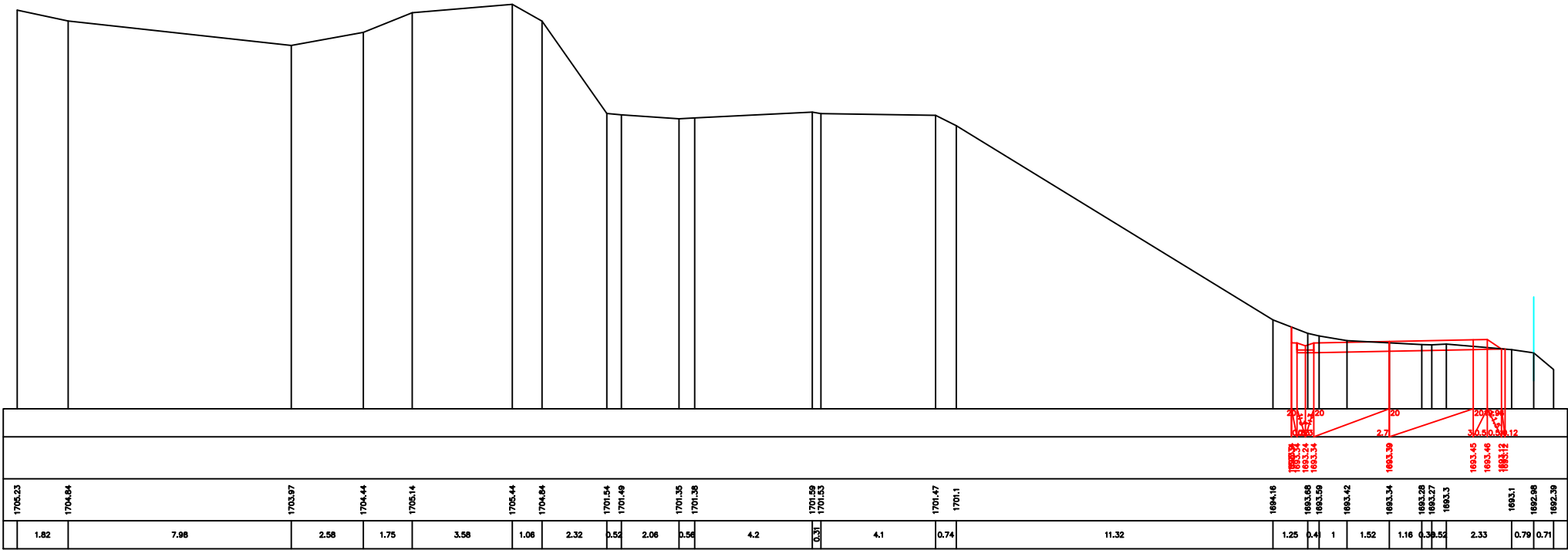



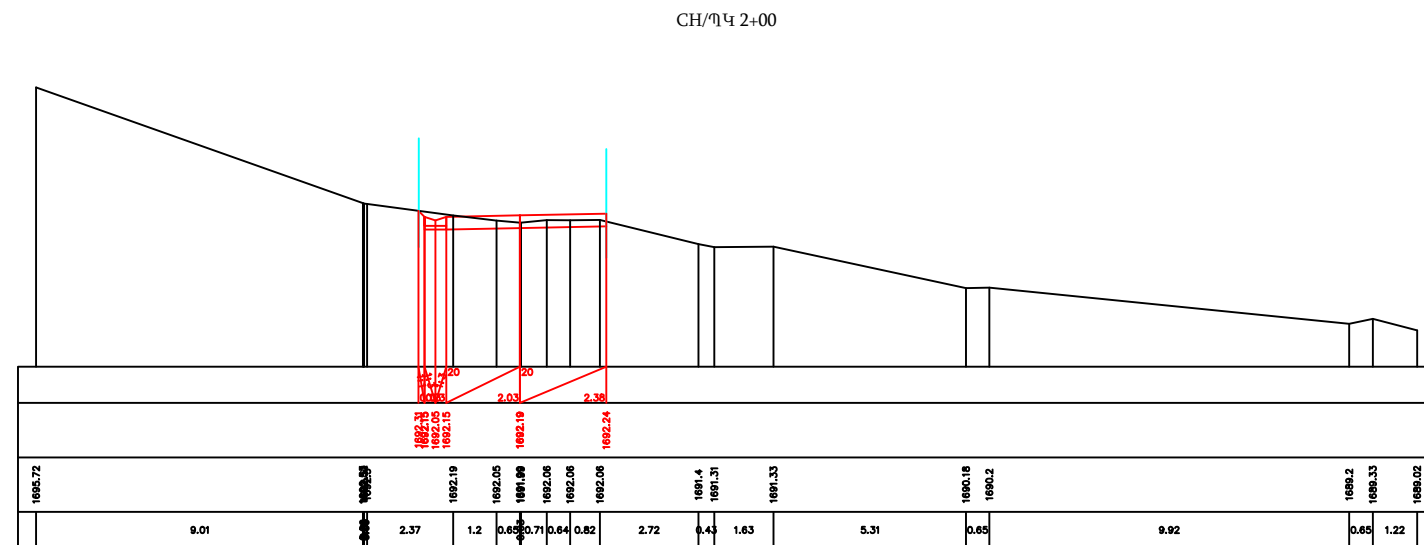
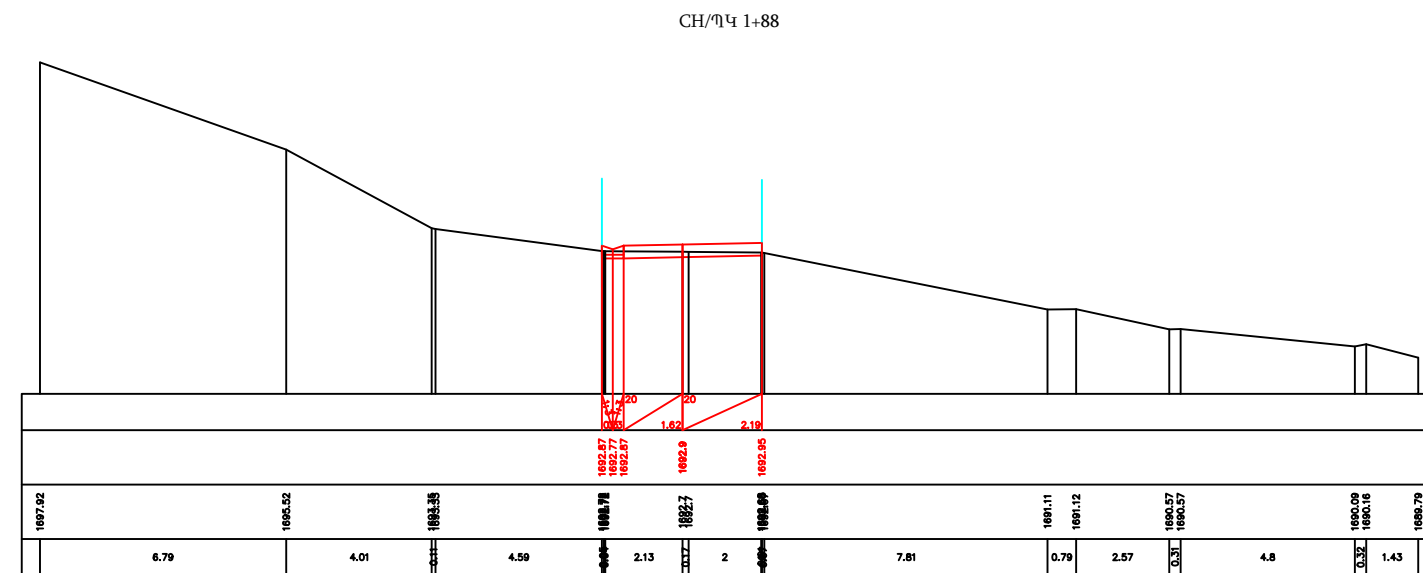
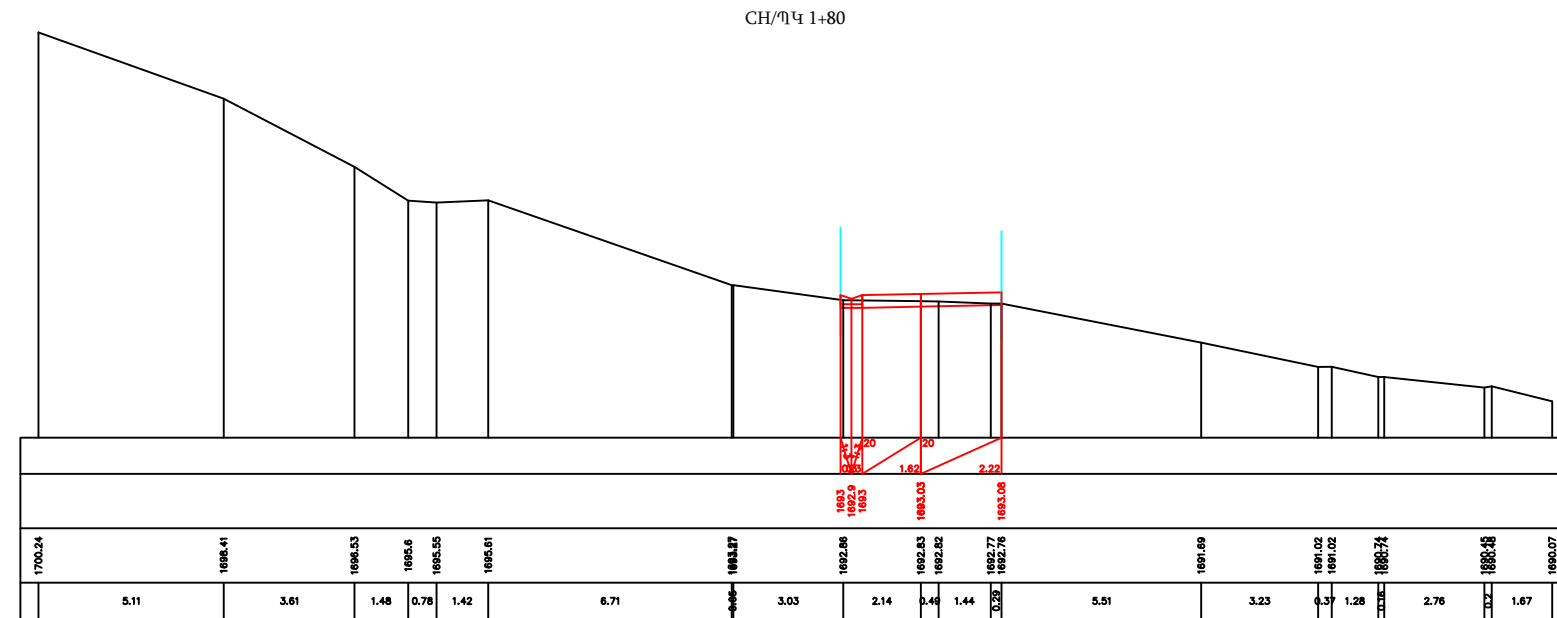

CH/14 2+01

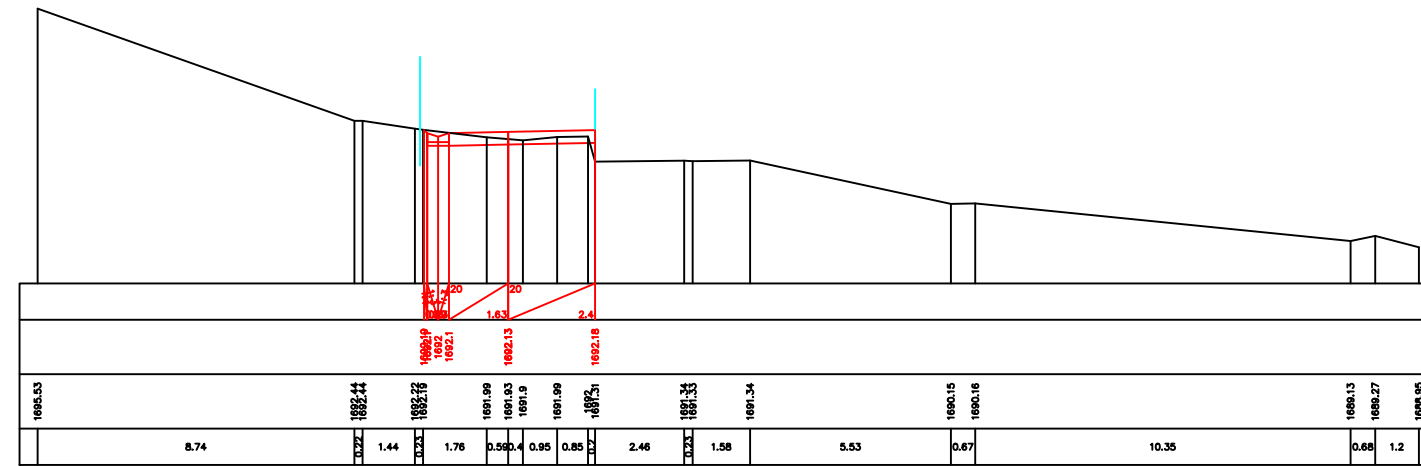

CH/ПЧ 2+05

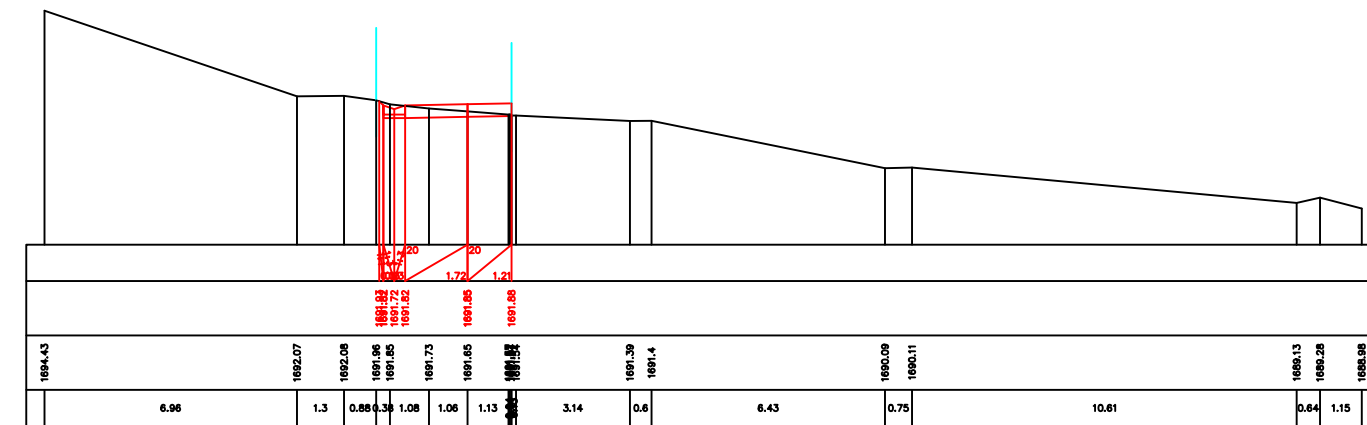

CH/ПЧ 2+20

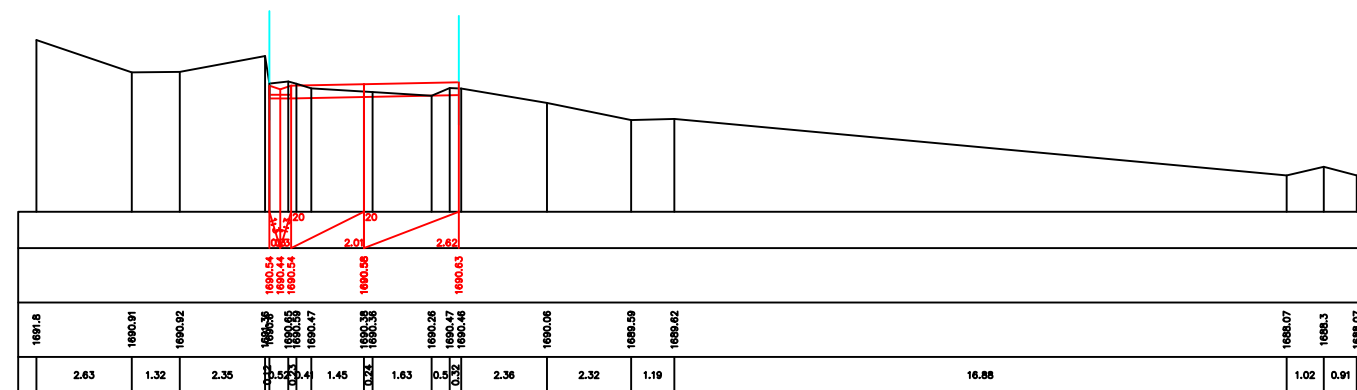



CH/ŦŦ 2+26

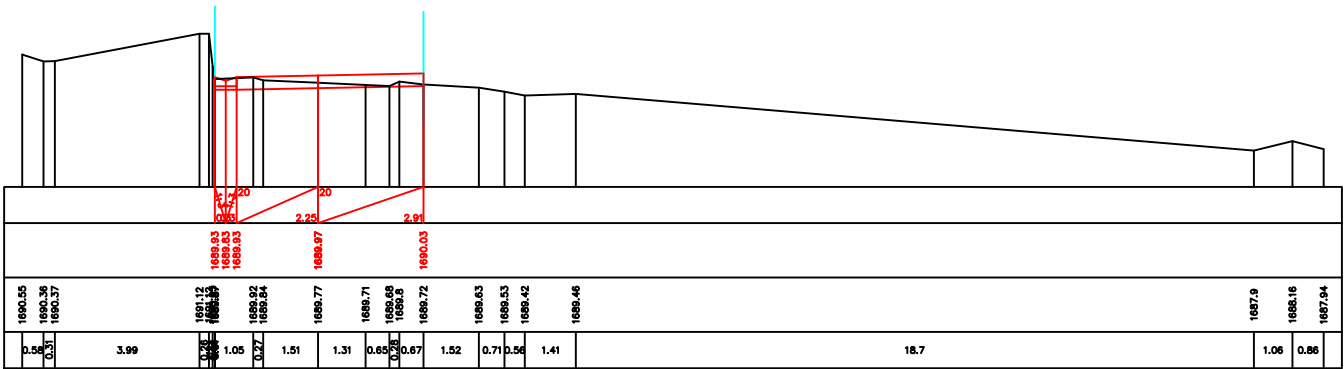

CH/ŦŦ 2+30

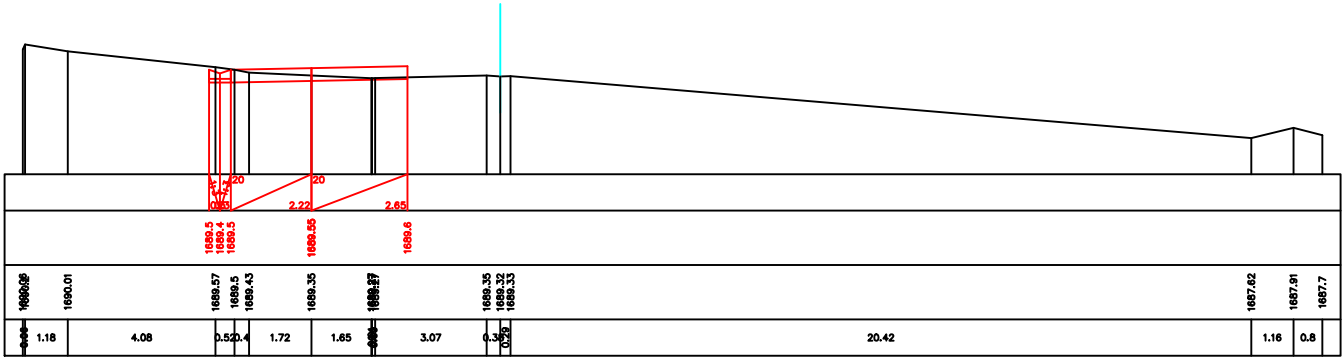

CH/ŦŦ 2+40



CH/ҮҮ 2+55

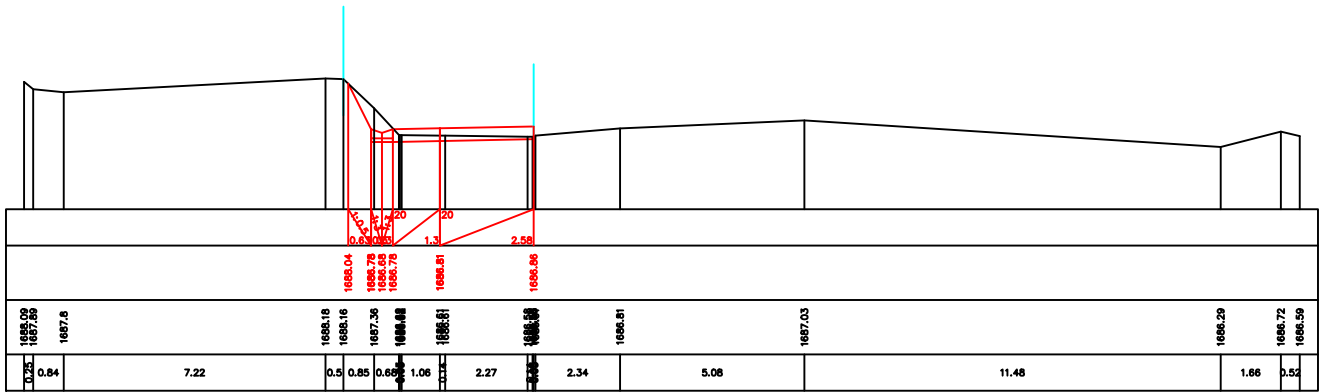

CH/ҮҮ 2+60

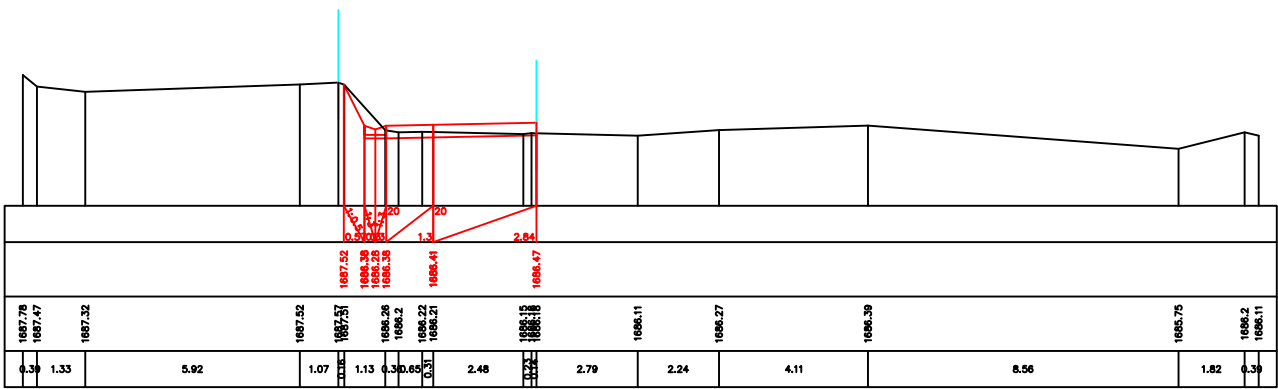

CH/ҮҮ 2+76

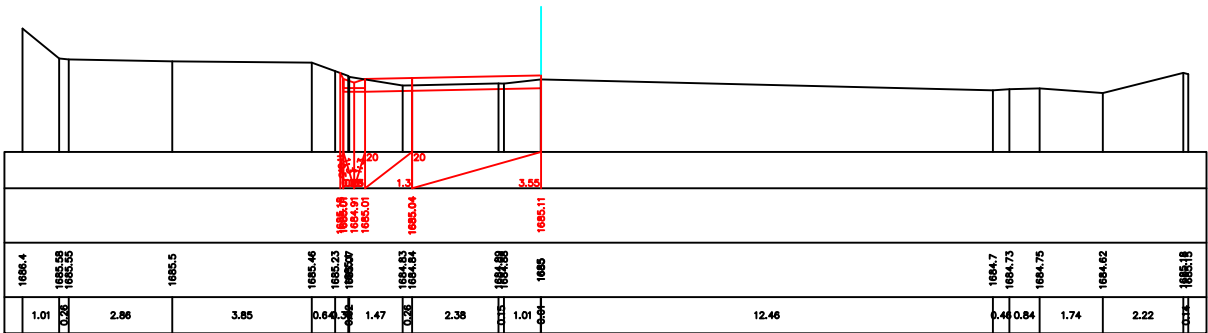

CH/ŦŦ 2+80

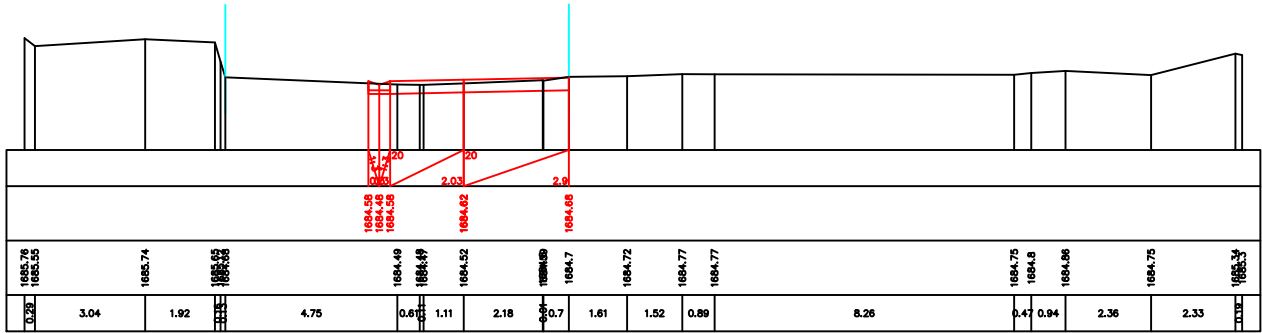

CH/ŦŦ 2+91

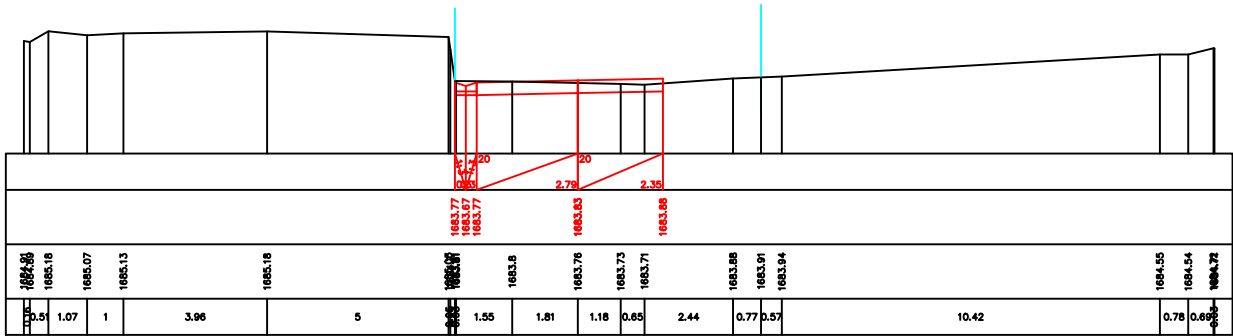

CH/ŦŦ 3+00

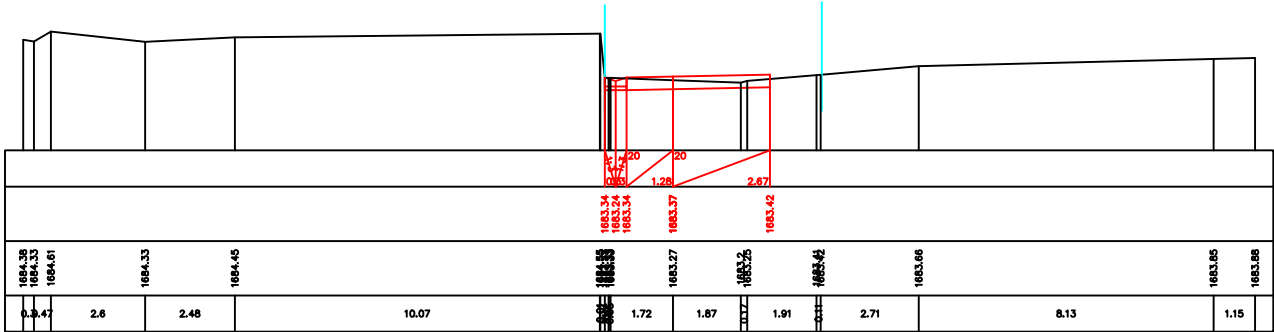

CH/ҮҮ 3+20

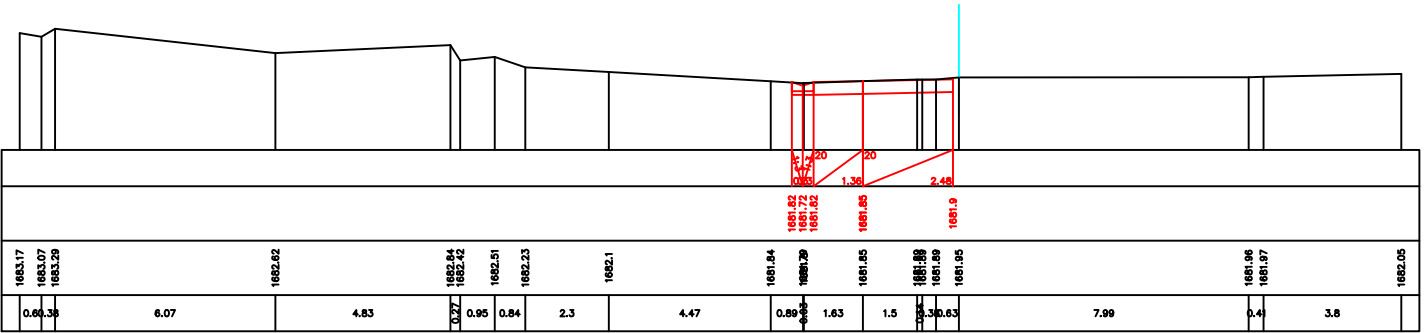

CH/ҮҮ 3+28

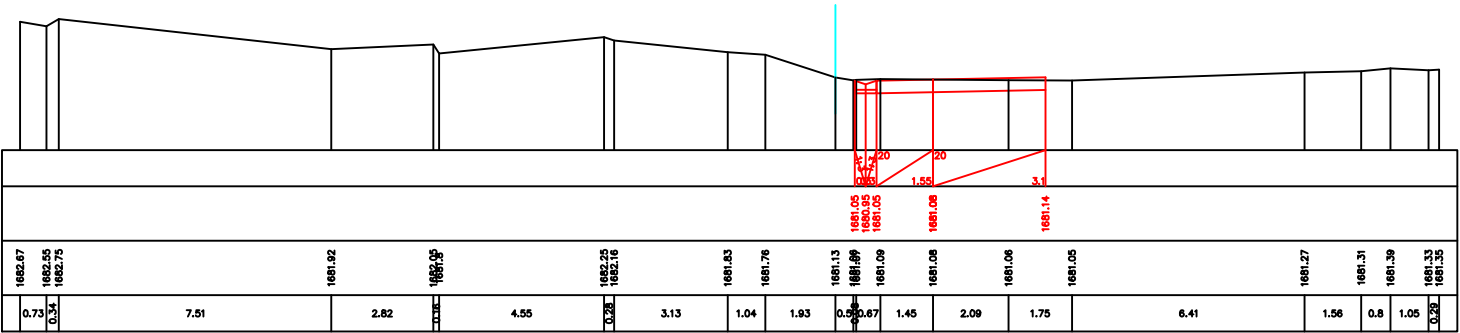

CH/ҮҮ 3+30

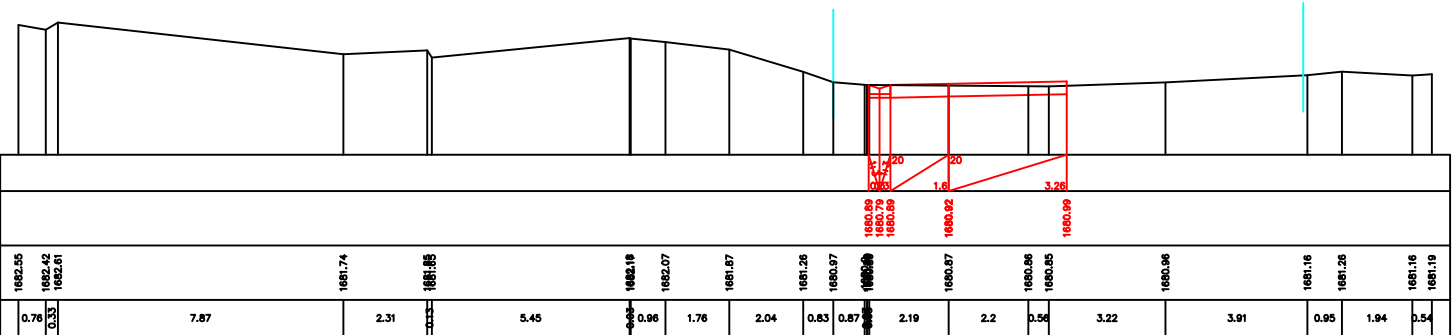

CH/ПЧ 3+40

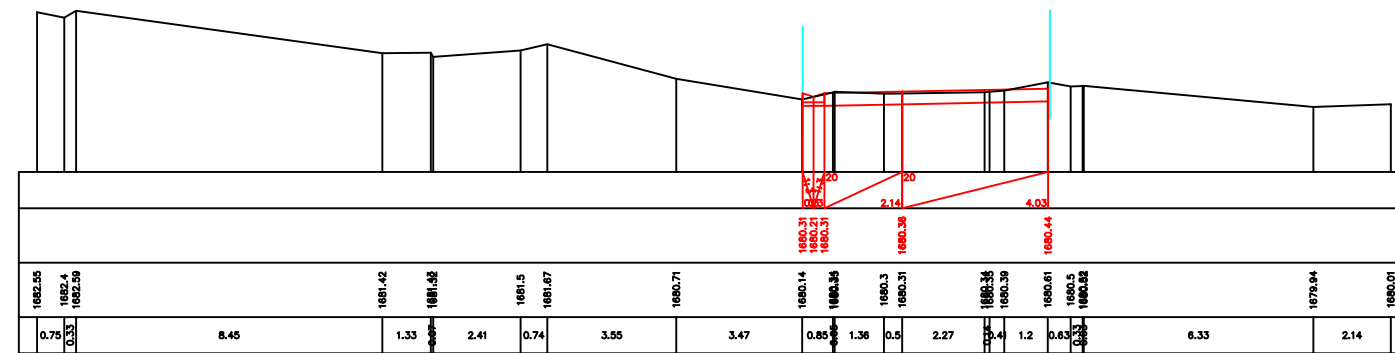

CH/ПЧ 3+60

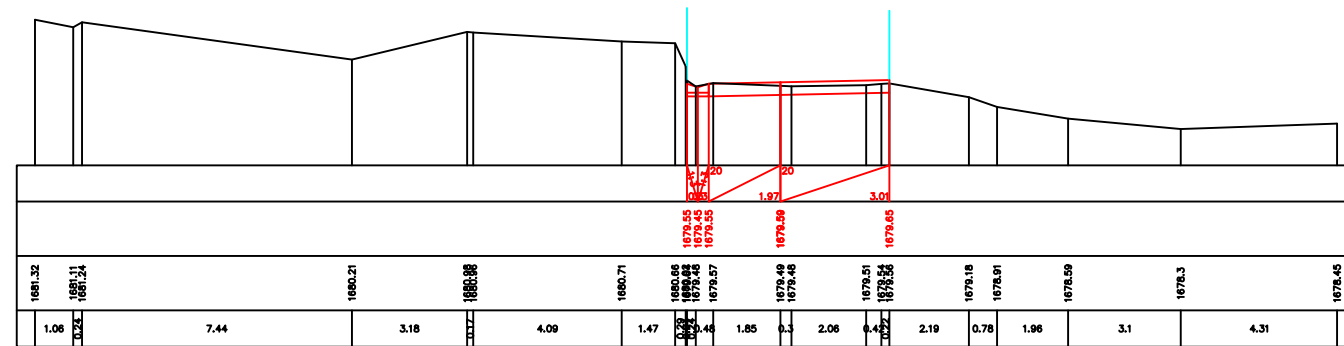

CH/ПЧ 3+70

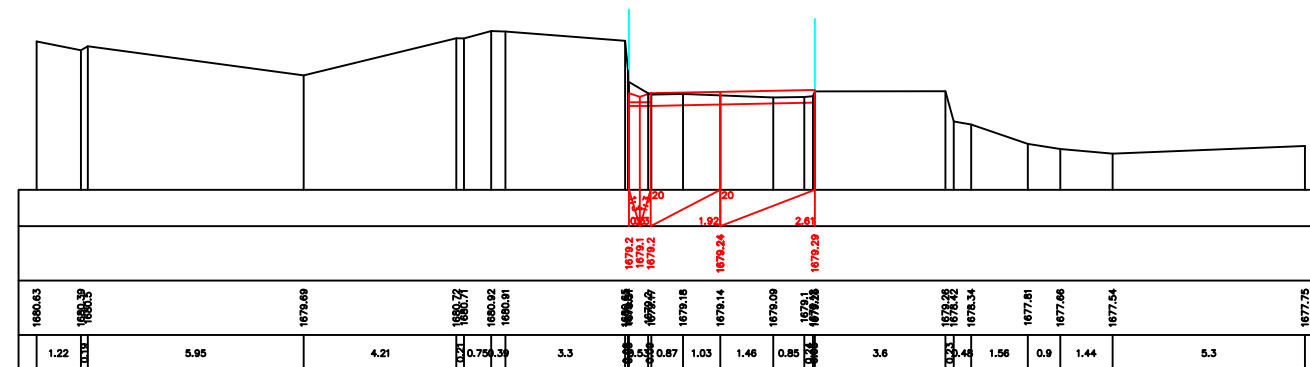

CH/㊦ㄗ 3+79

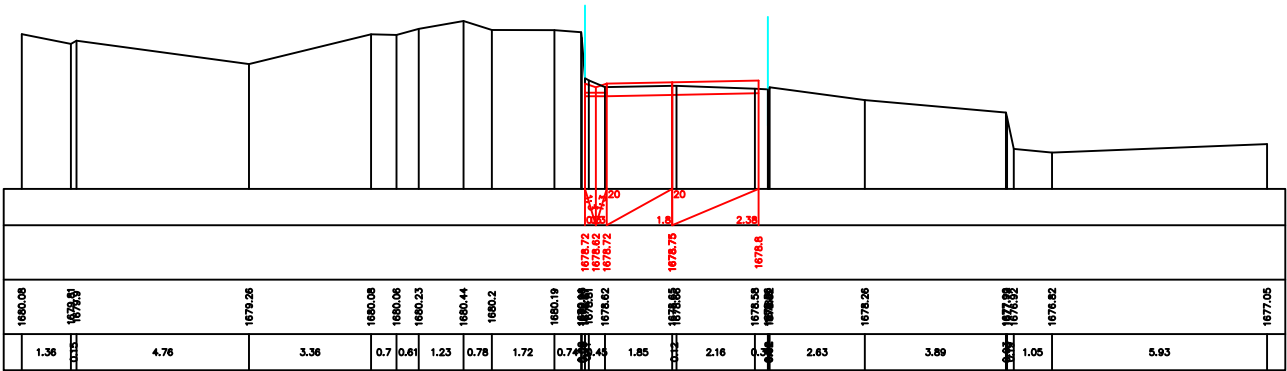

CH/㊦ㄗ 3+80

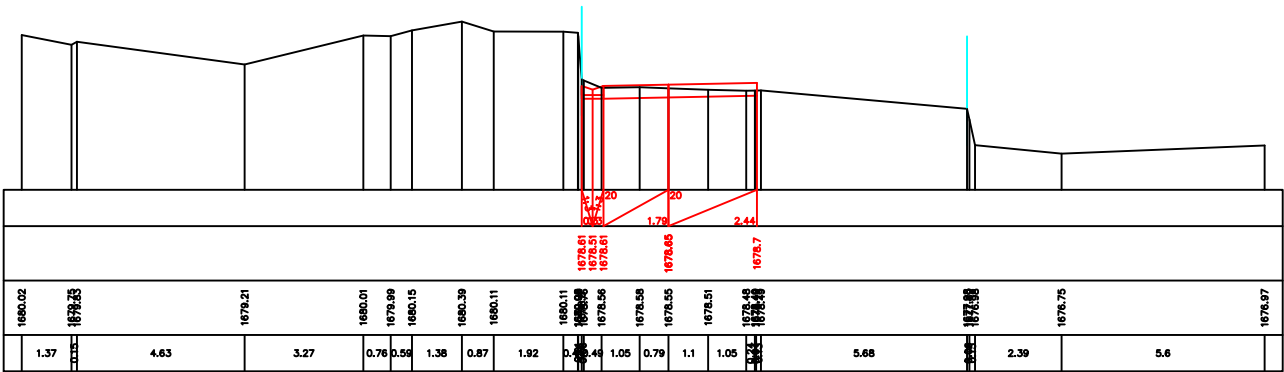

CH/㊦ㄗ 3+88

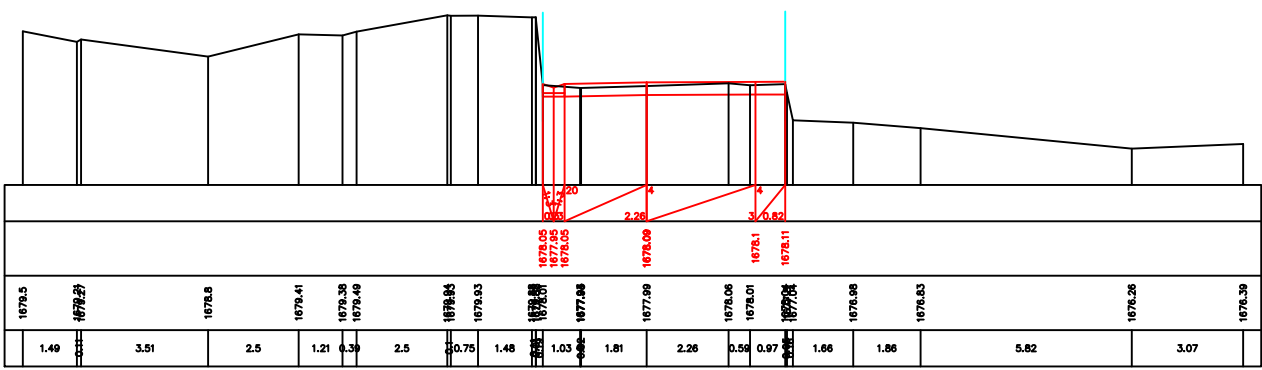

CH/η 4+00

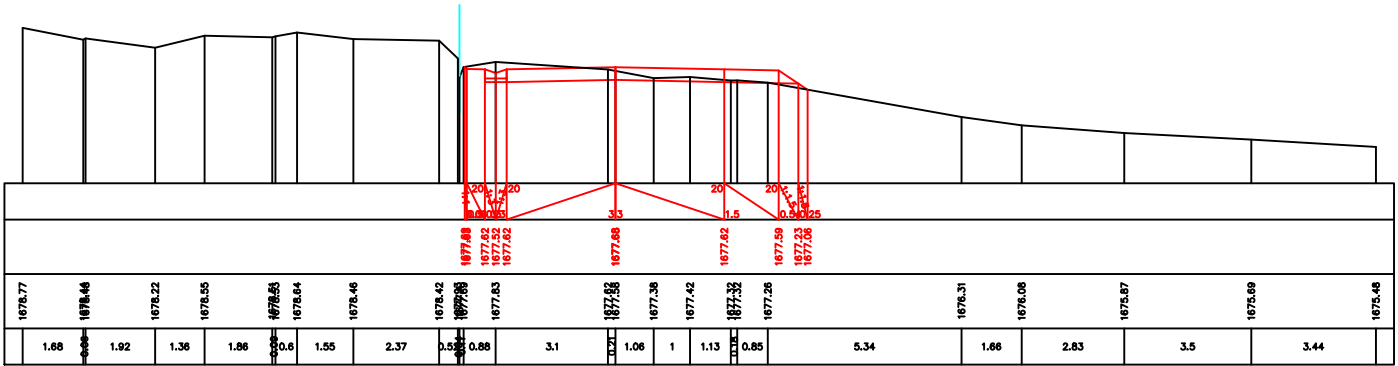

CH/η 4+20

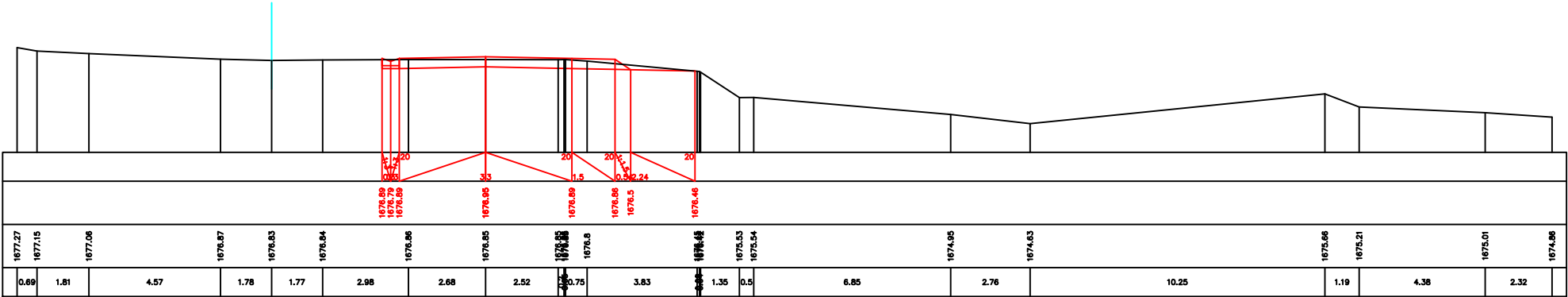

CH/η 4+24

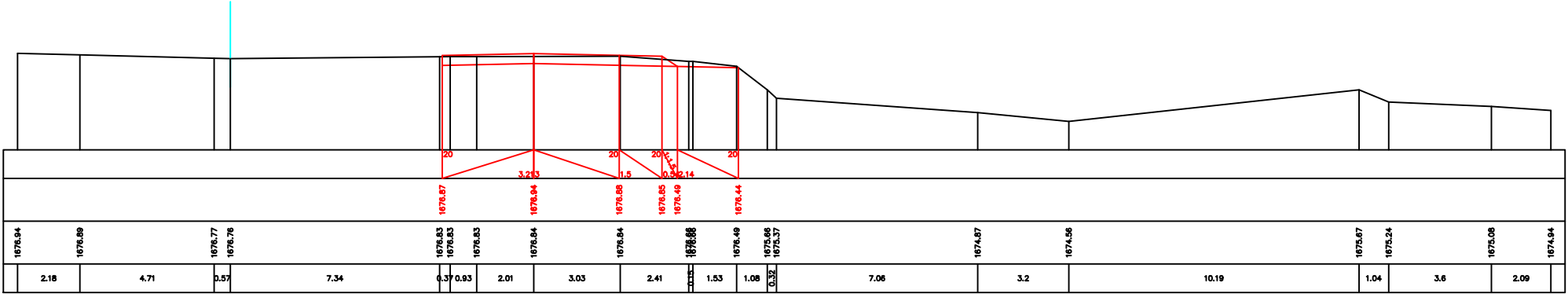

CH/ηΥ 4+40

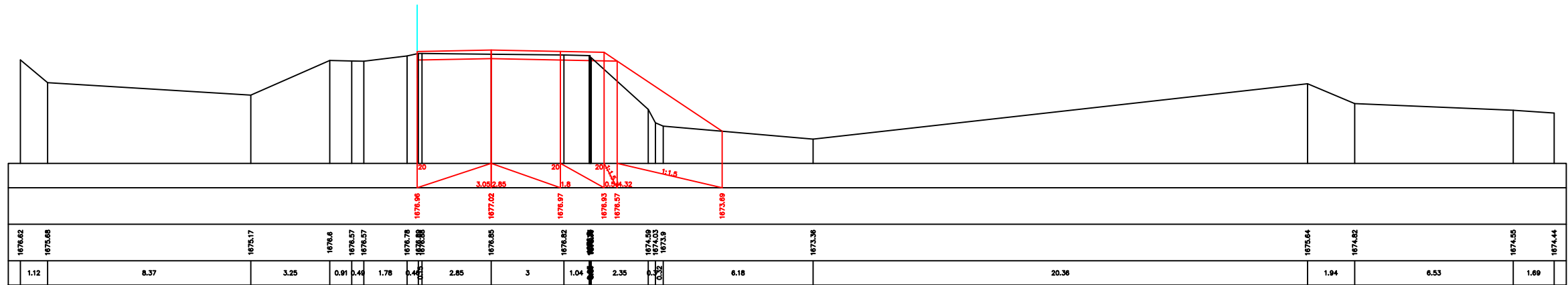

CH/ПЧ 4+43.11

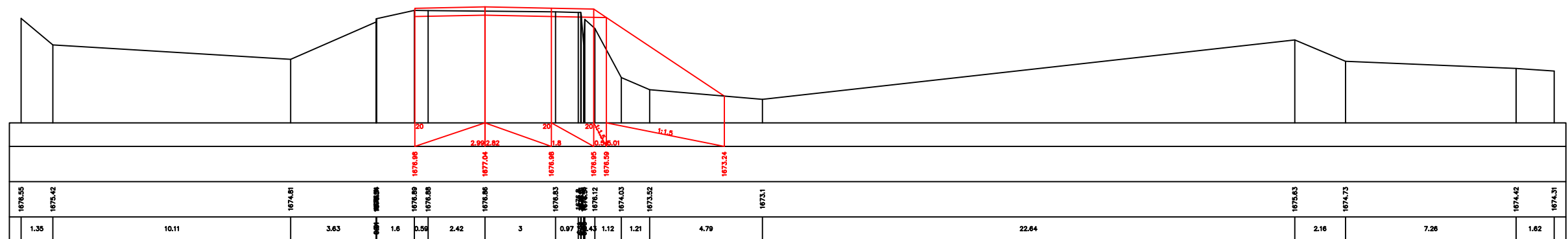

CH/ПЧ 4+60

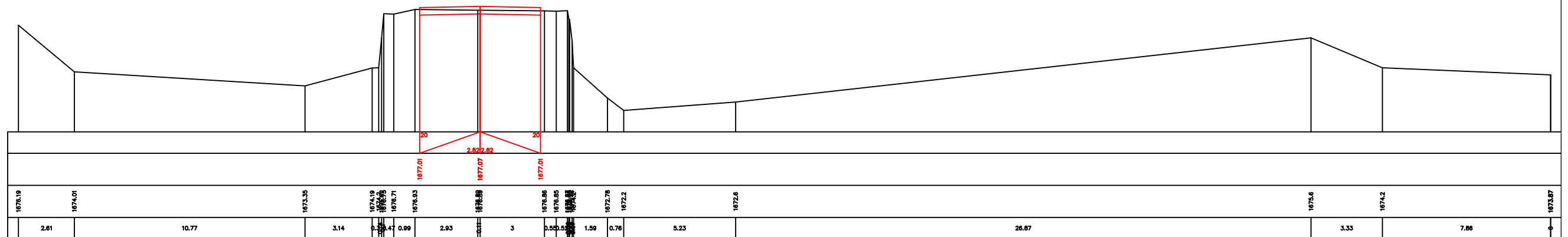



CH/ŦŦ 4+63.11

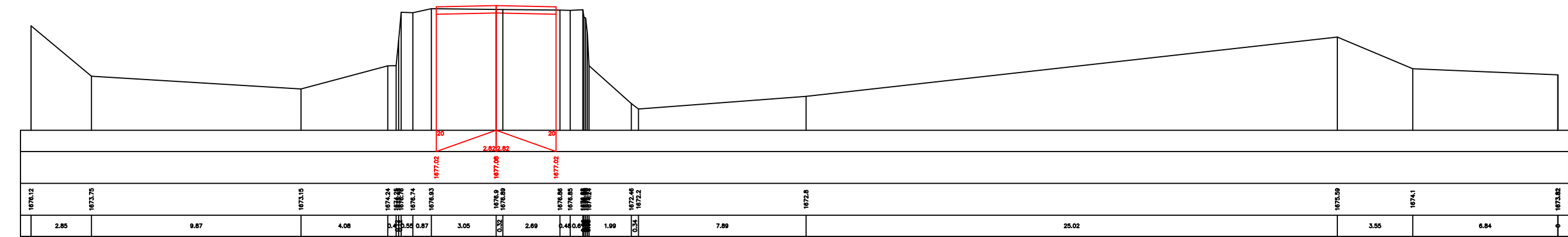

CH/ŦŦ 4+80

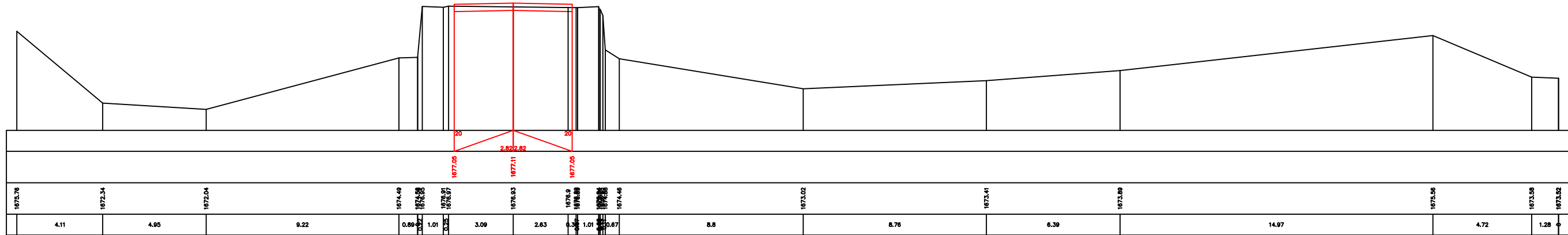

CH/ŦŦ 4+83.11

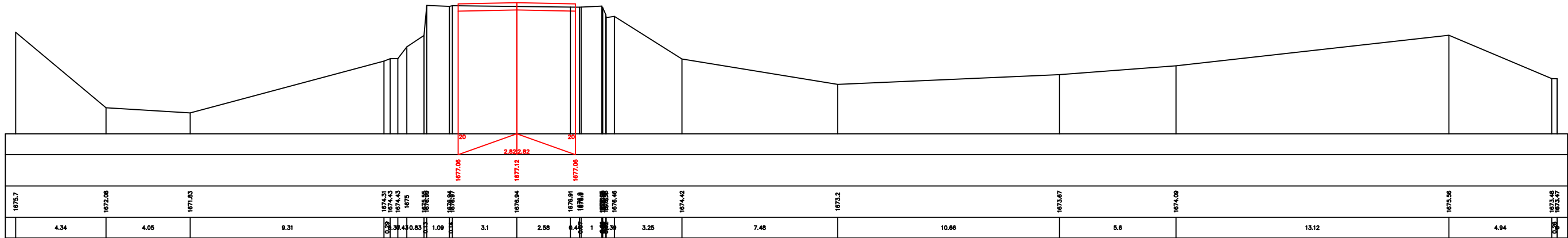

CH/ҮҮ 5+00

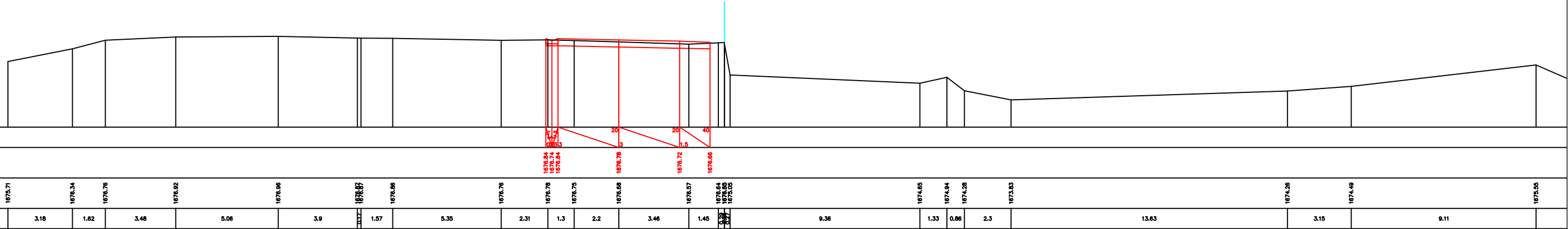

CH/ҮҮ 5+14

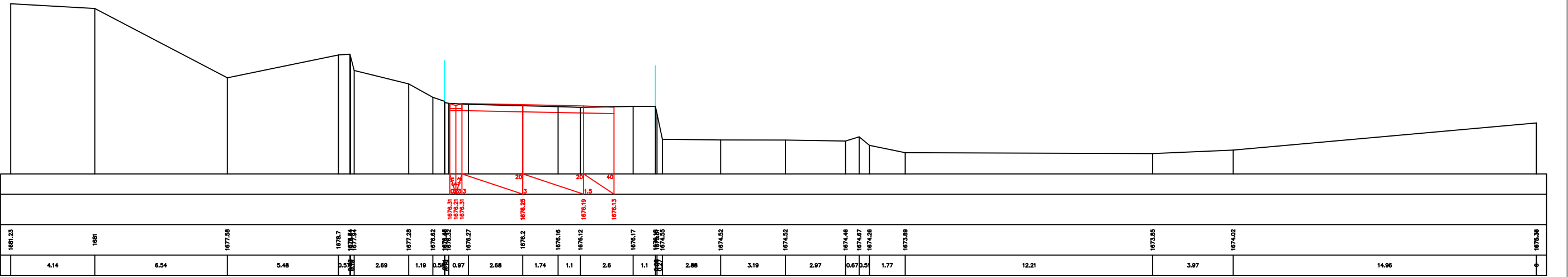

CH/ҮҮ 5+20

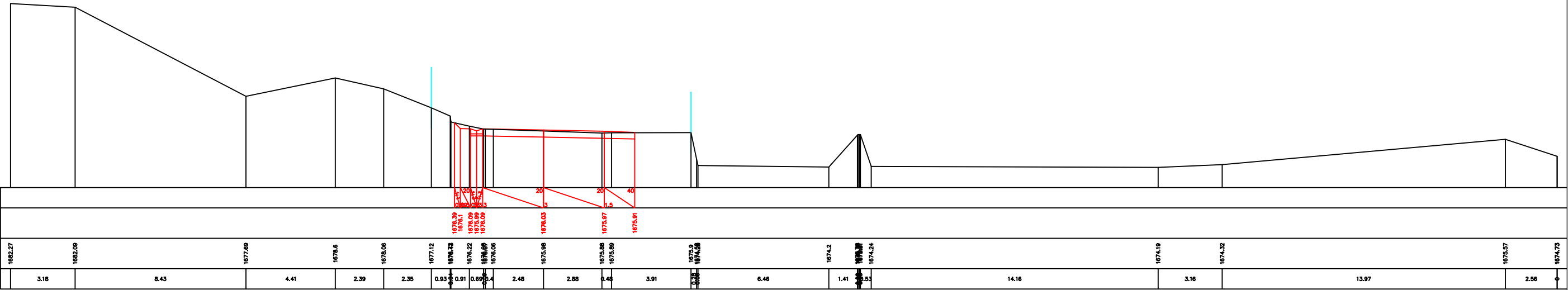

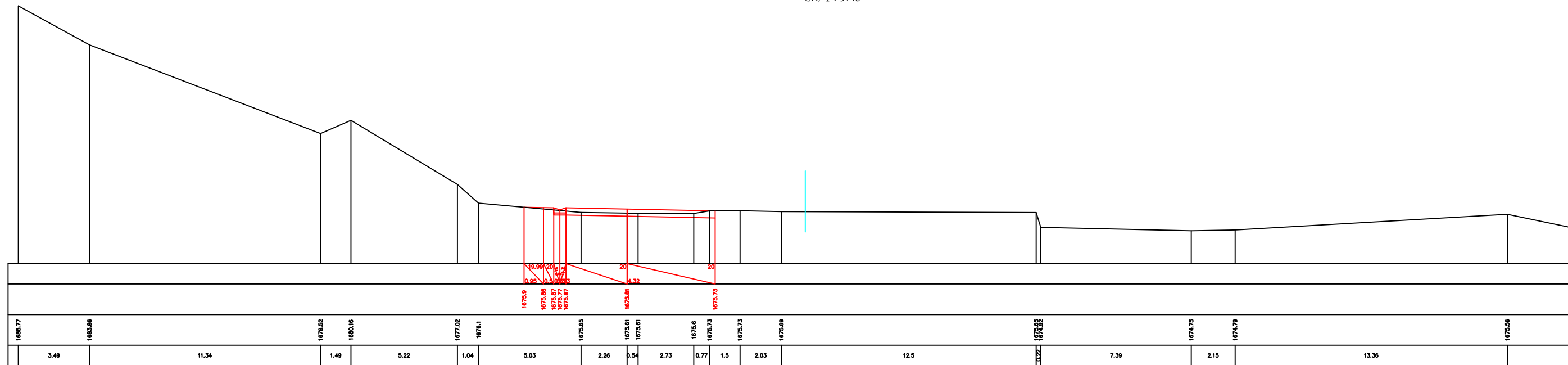
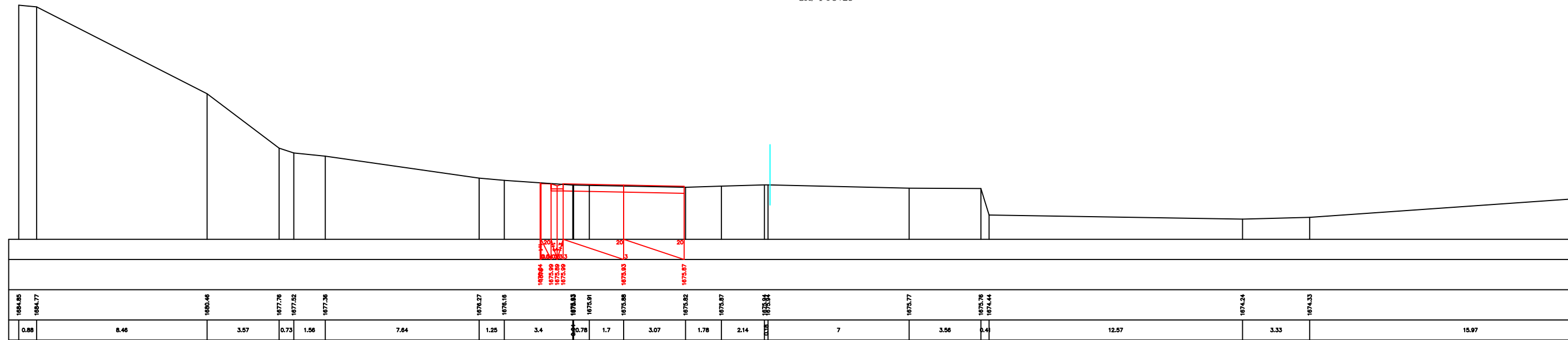

CH/ҮҮ 5+60

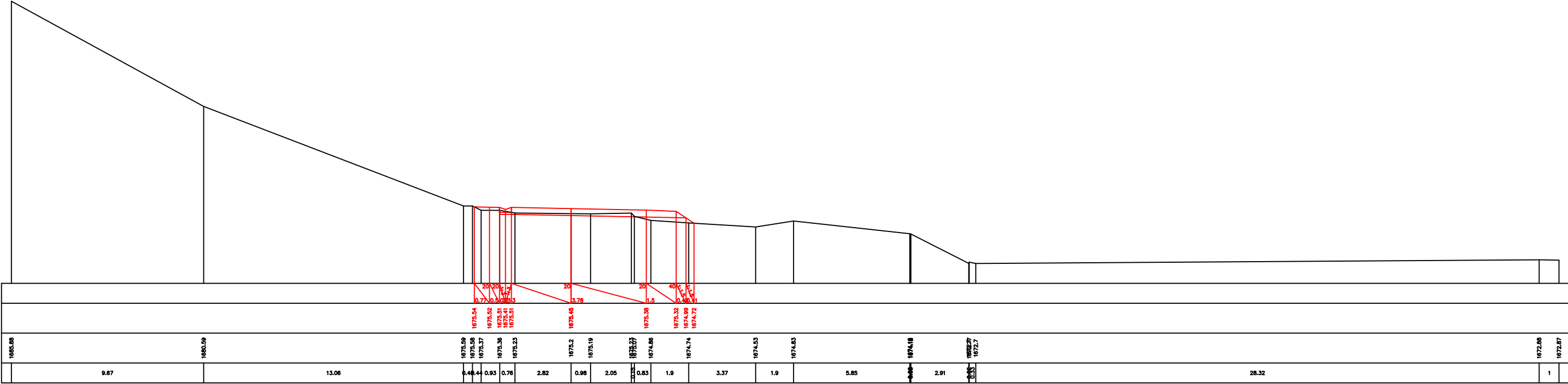

CH/ҮҮ 5+80

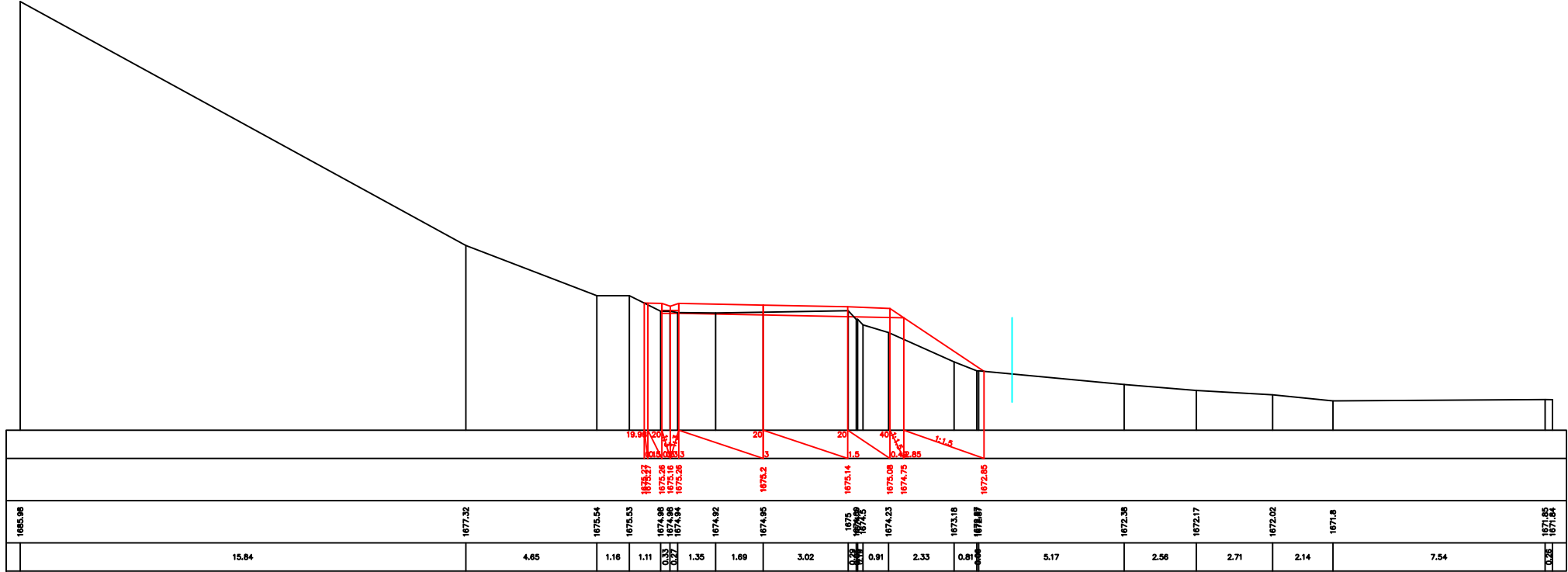

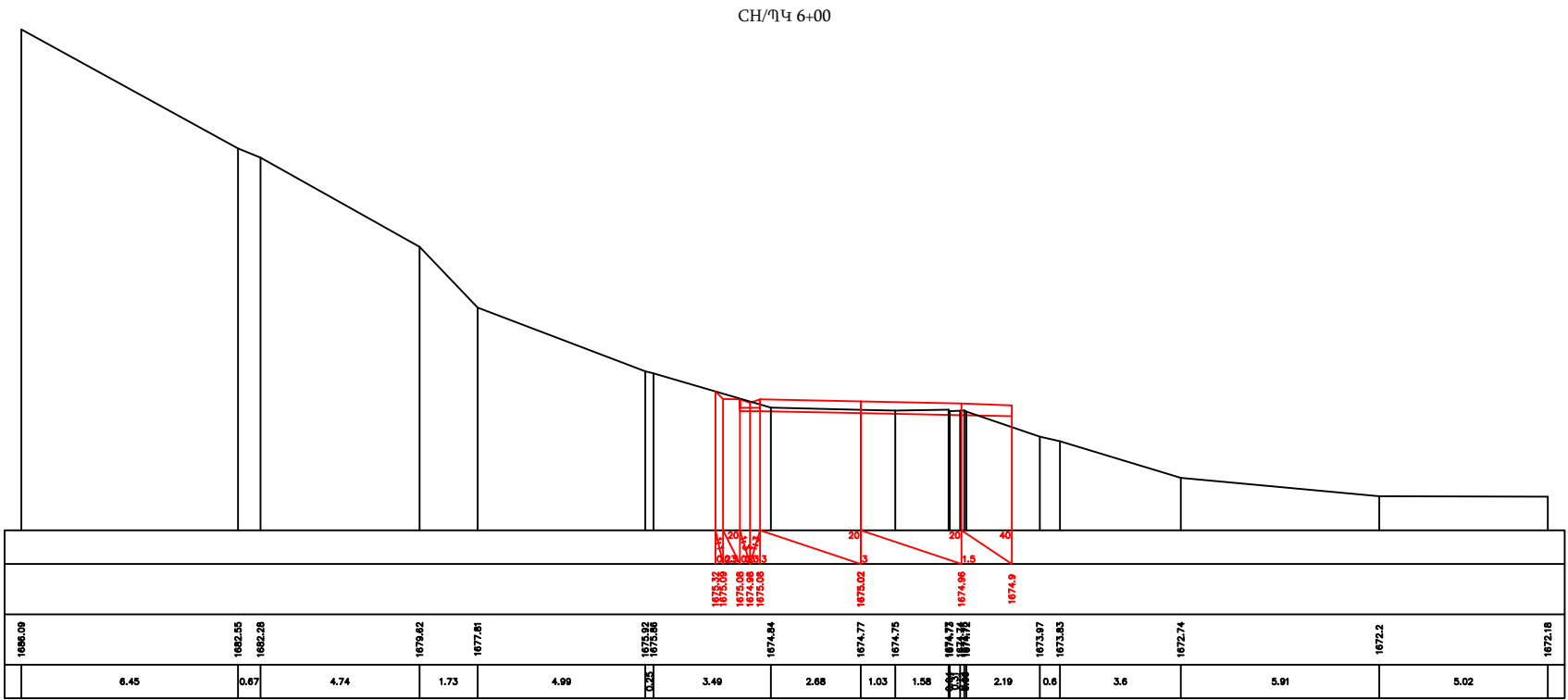
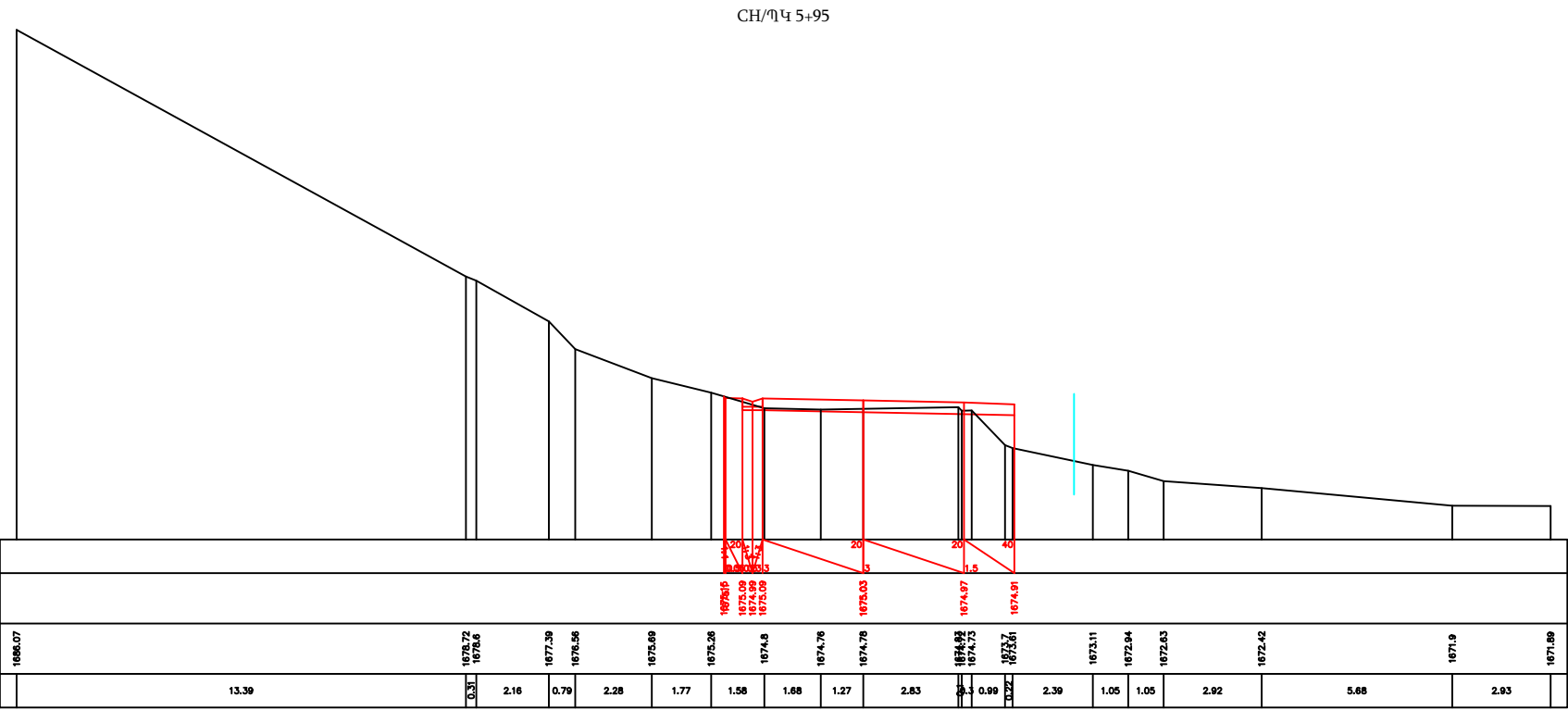

CH/ҮҮ 6+02

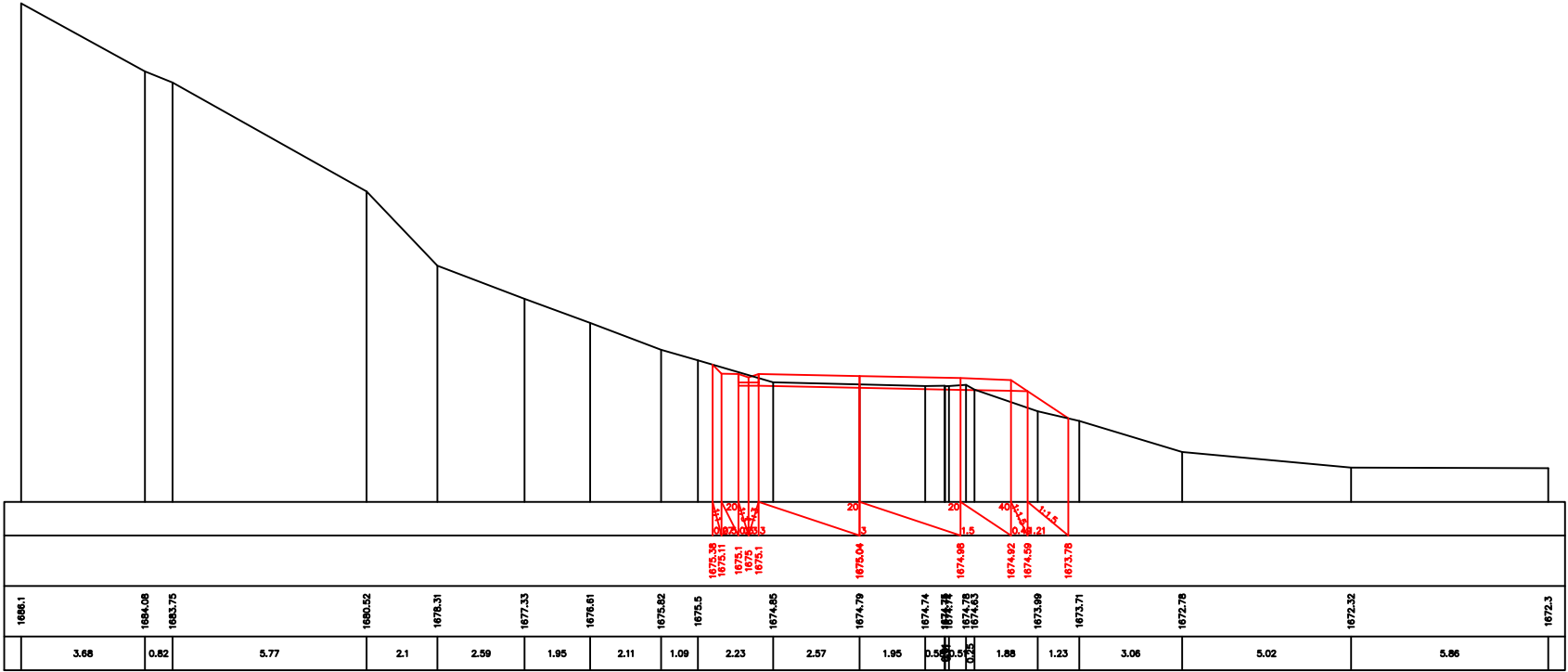

CH/ҮҮ 6+06

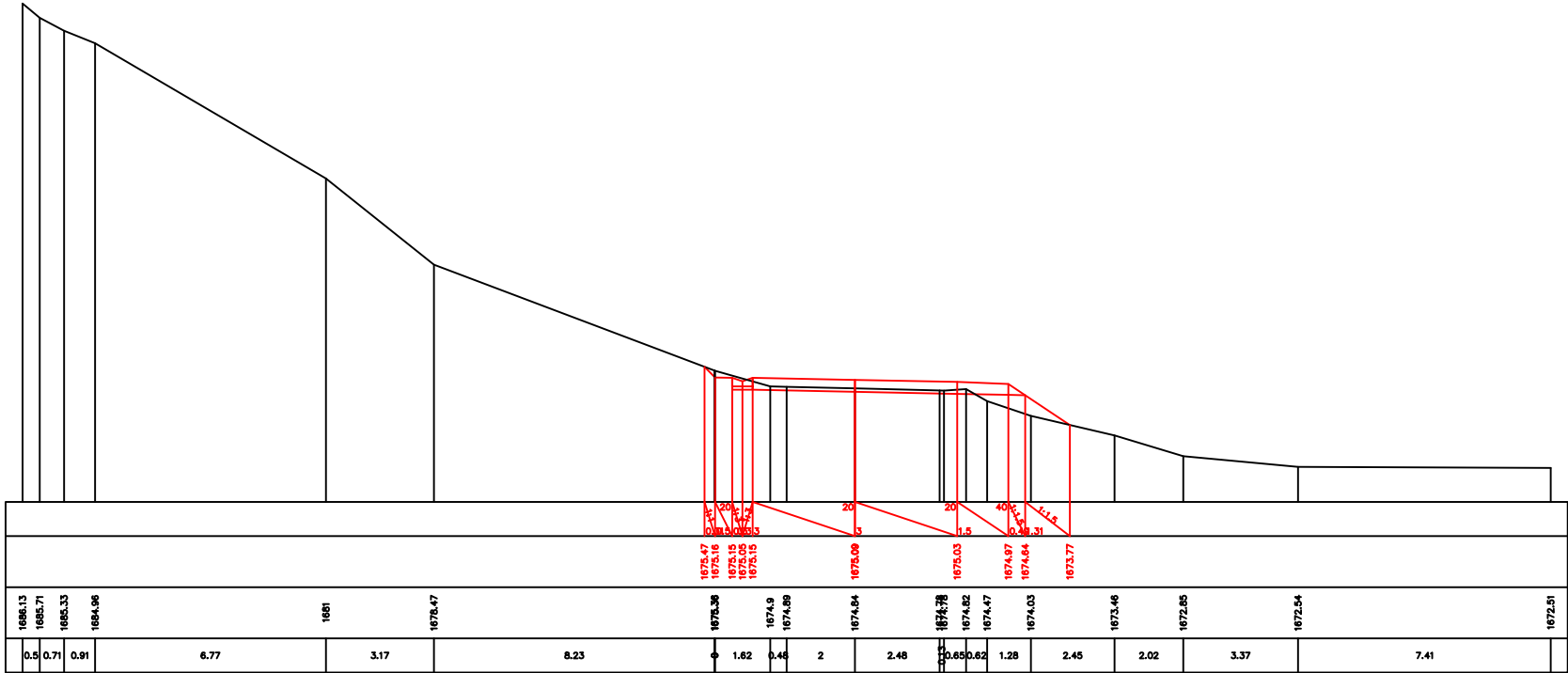

CH/ҮҮ 6+20

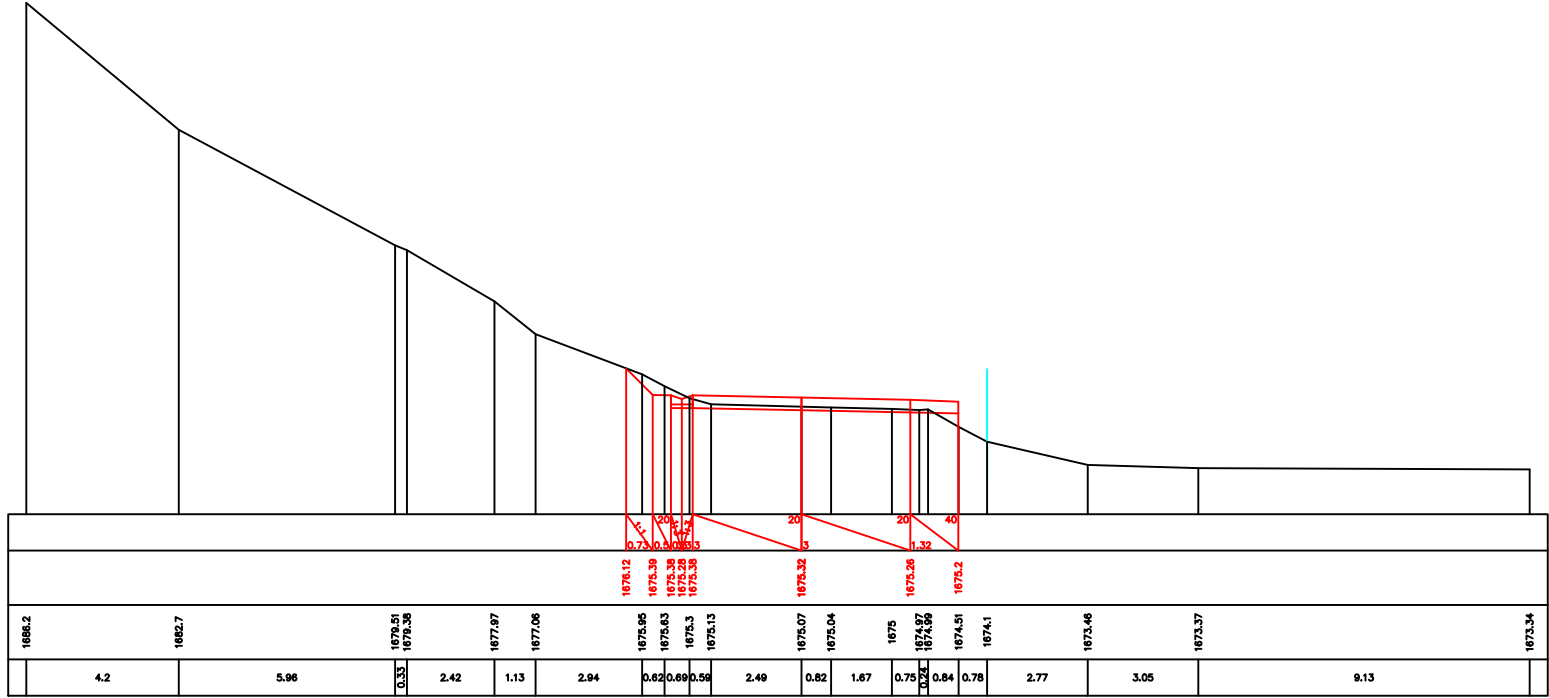

CH/ҮҮ 6+40

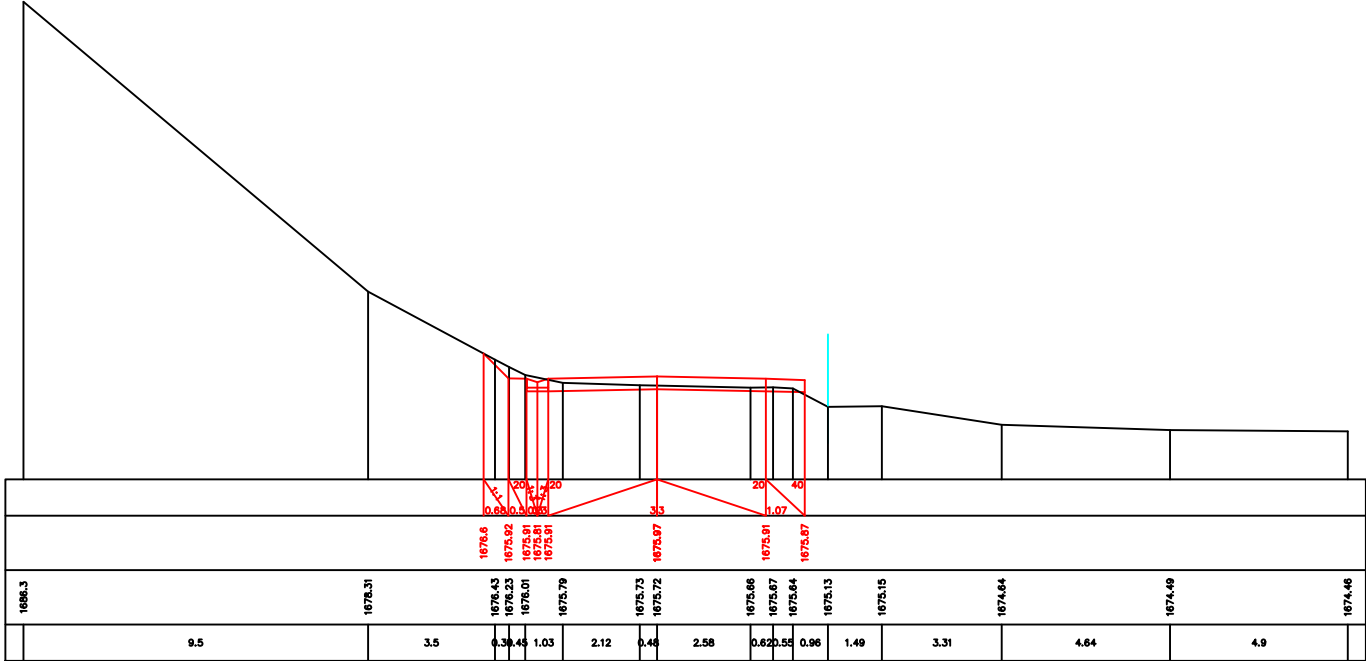

Figure 1: A cross-sectional diagram of a road and drainage system. The diagram shows a road surface with a drainage ditch on the right. A red line indicates the proposed drainage path. The diagram is divided into several sections, each with a width and a corresponding elevation. The elevations are given in meters (m). The sections are labeled as follows:

Section	Width (m)	Elevation (m)
1	10.49	1677.53
2	1.16	1677.53
3	1.54	1677.53
4	1.19	1677.53
5	2.19	1677.53
6	2.66	1677.53
7	1.19	1677.53
8	2.89	1677.53
9	6.55	1677.53
10	2.36	1677.53
11	2.49	1677.53

The diagram also shows a drainage ditch with a width of 1.16m and a depth of 0.20m. The elevation of the ditch bottom is 1677.38m. The diagram is labeled 'Figure 1' in the top right corner.

Figure 1: A cross-sectional diagram of a road profile. The diagram shows the existing ground (black line), the proposed road grade (red line), and the road surface (blue line). The road surface is shown as a series of connected segments with varying slopes. The diagram is divided into sections by vertical lines, and the elevation of the road surface is indicated by numbers along the bottom. The diagram is labeled 'Figure 1' in the top right corner.



CH/㊦ㄗ 6+77

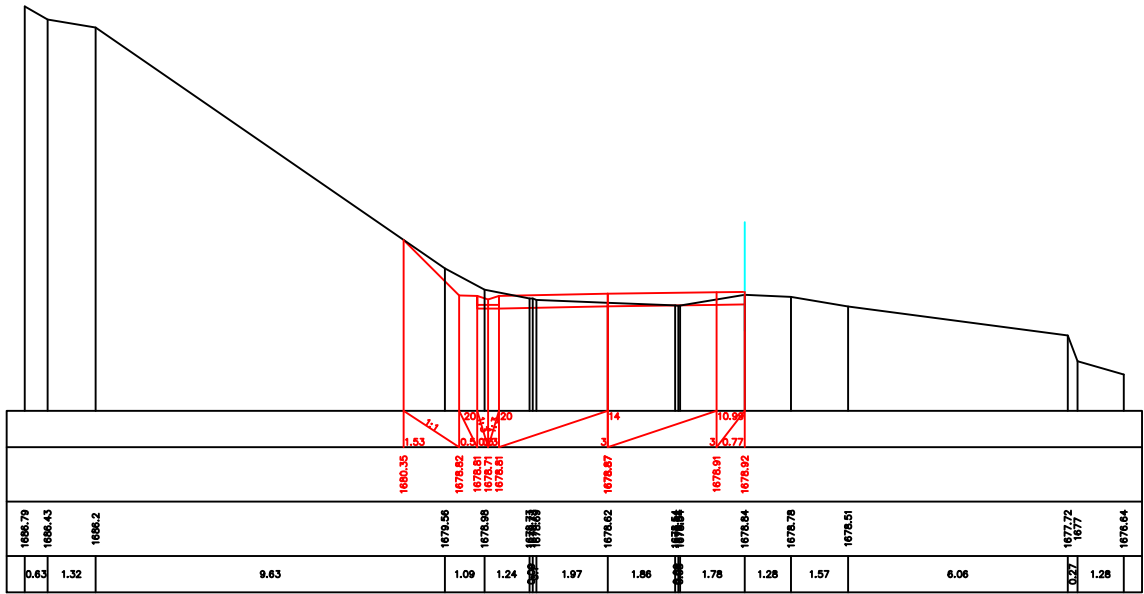

CH/㊦ㄗ 6+80

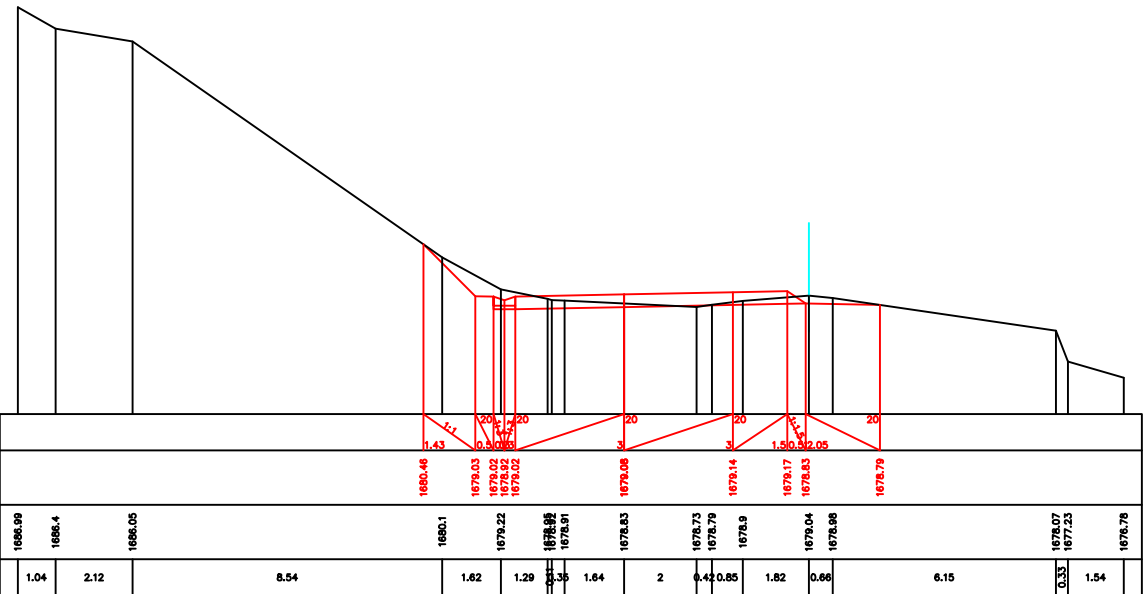

CH/ҮҮ 7+00

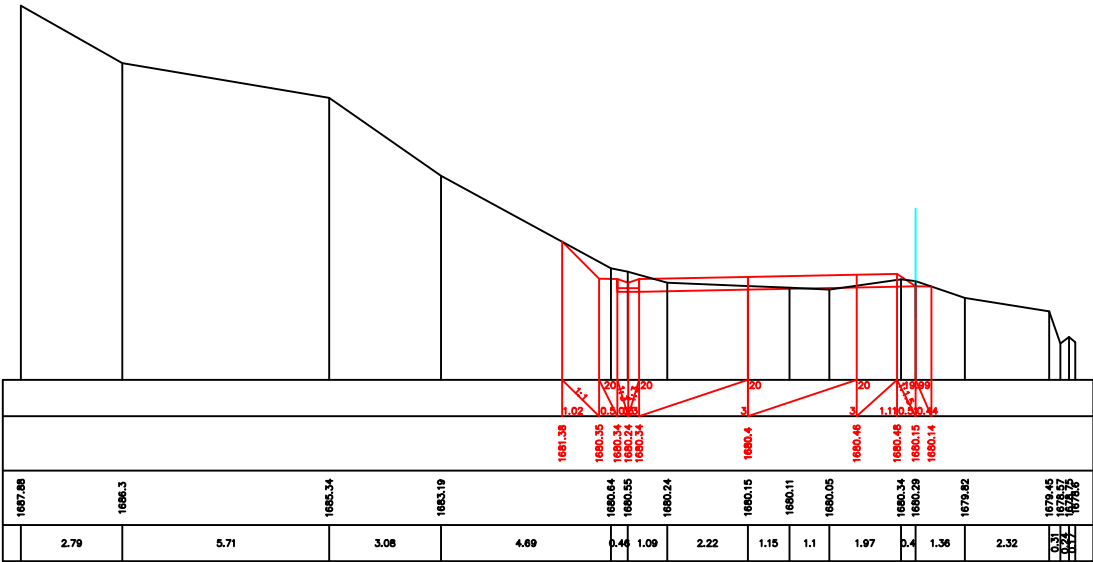

CH/ҮҮ 7+20

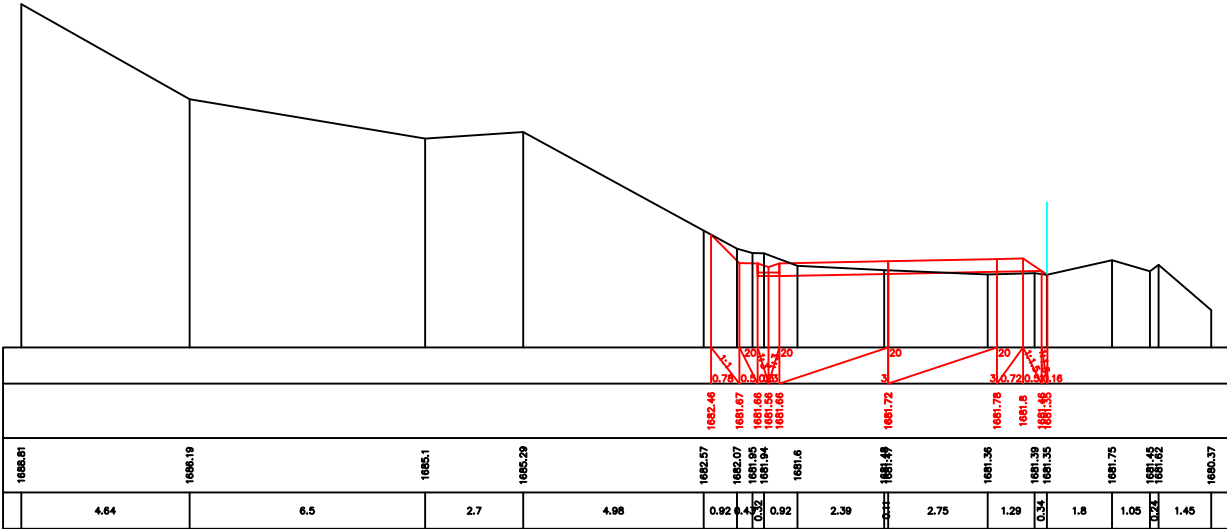

CH/ҮҮ 7+40

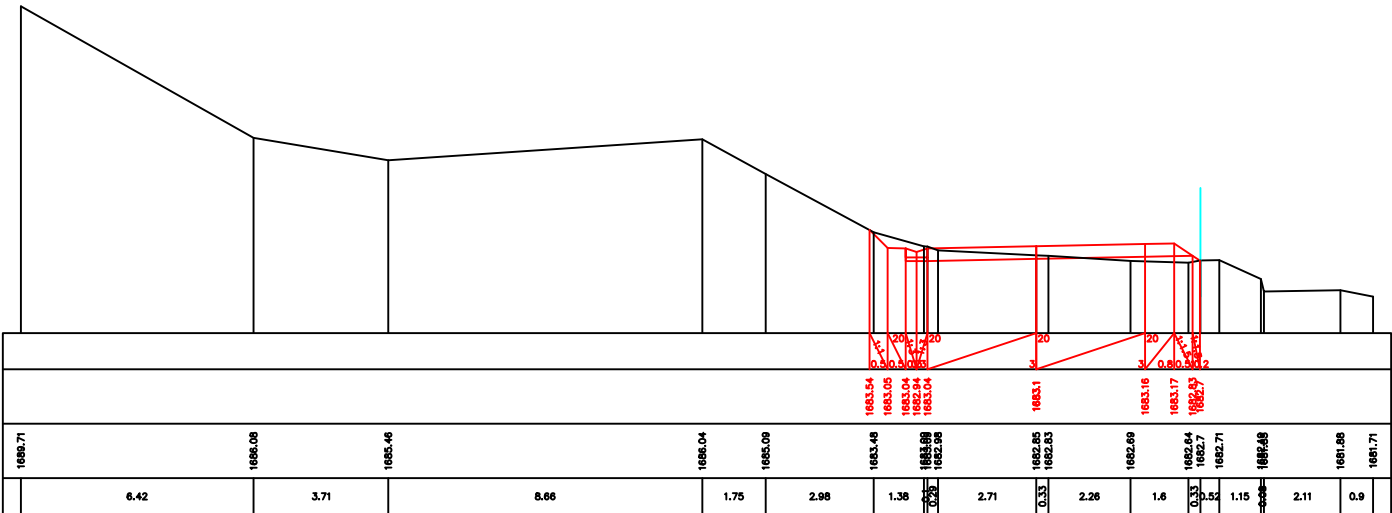

CH/Ү 7+60

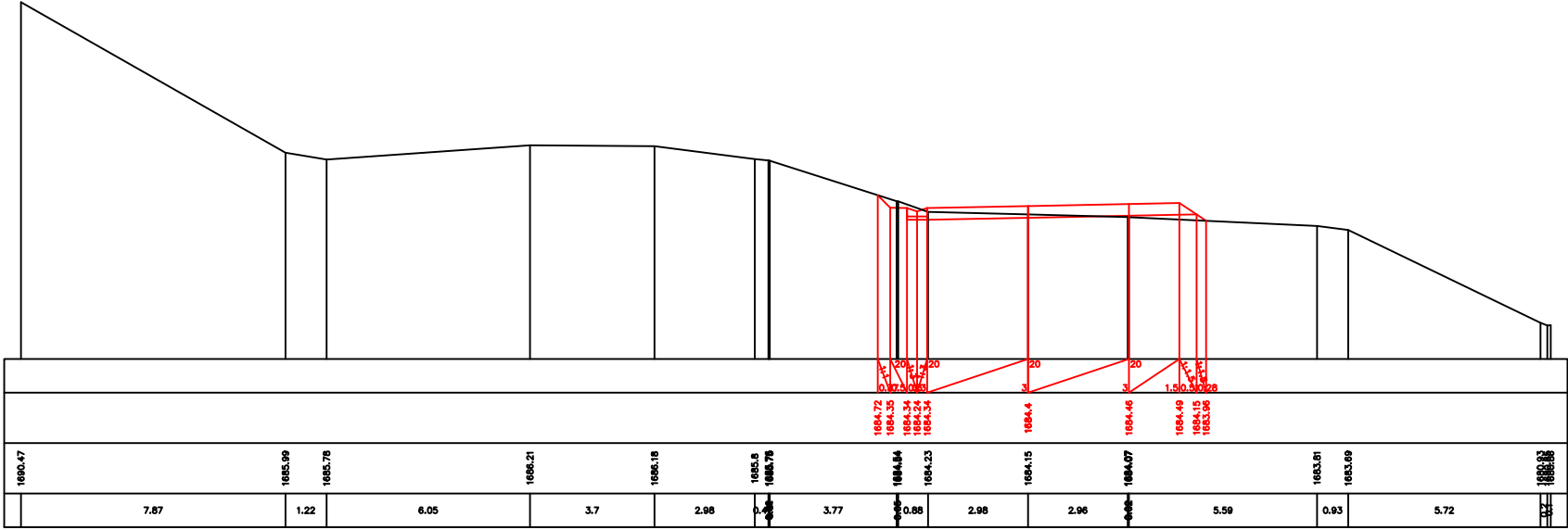

CH/Ү 7+80

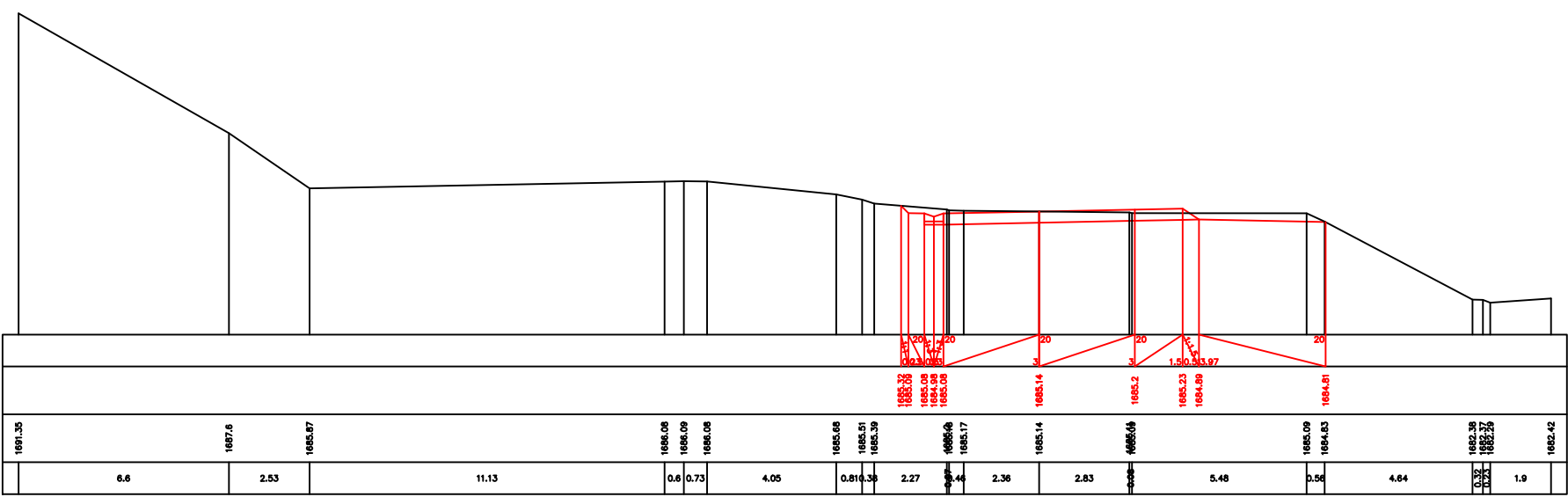

CH/ҮҮ 8+00

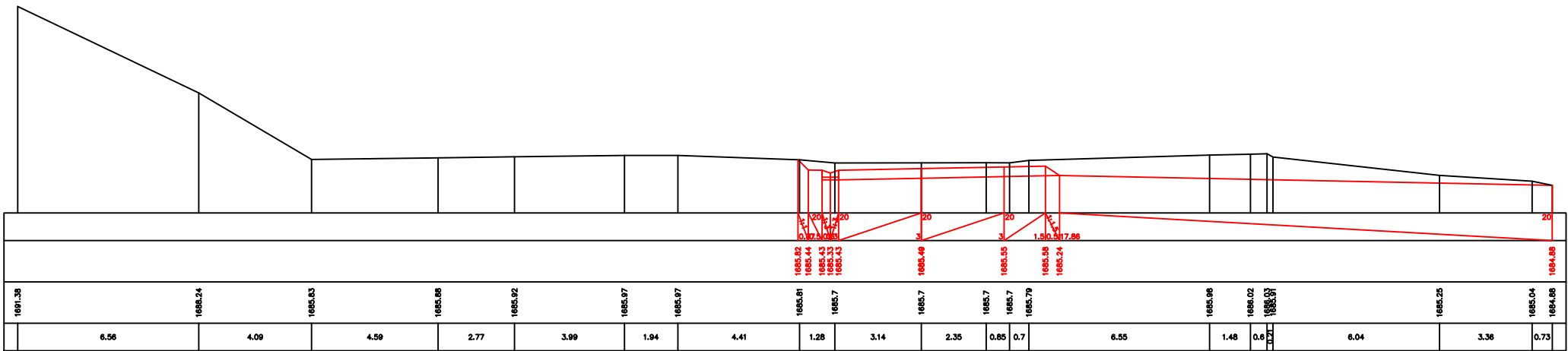

CH/ҮҮ 8+20

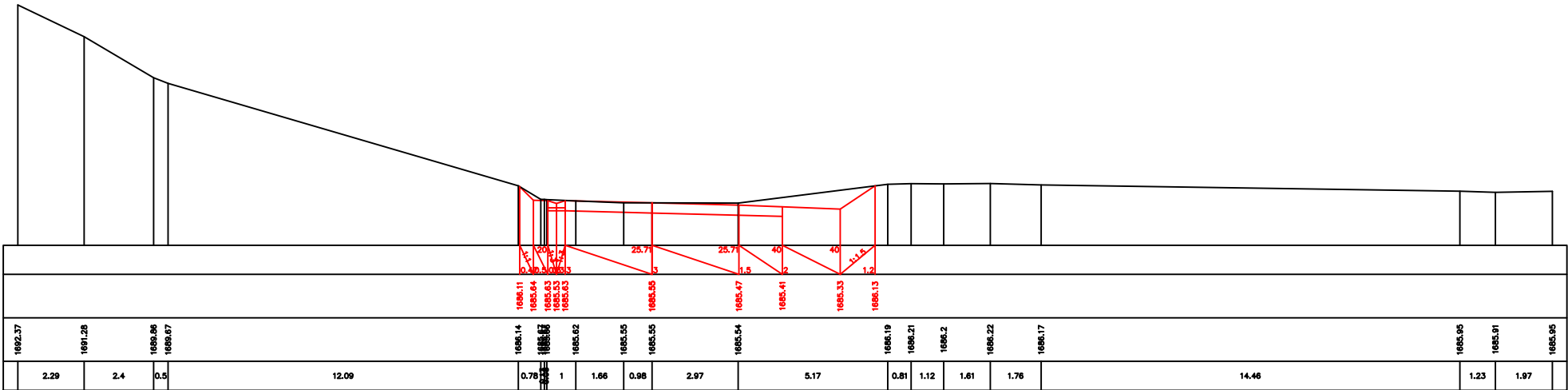

CH/ҮҮ 8+21

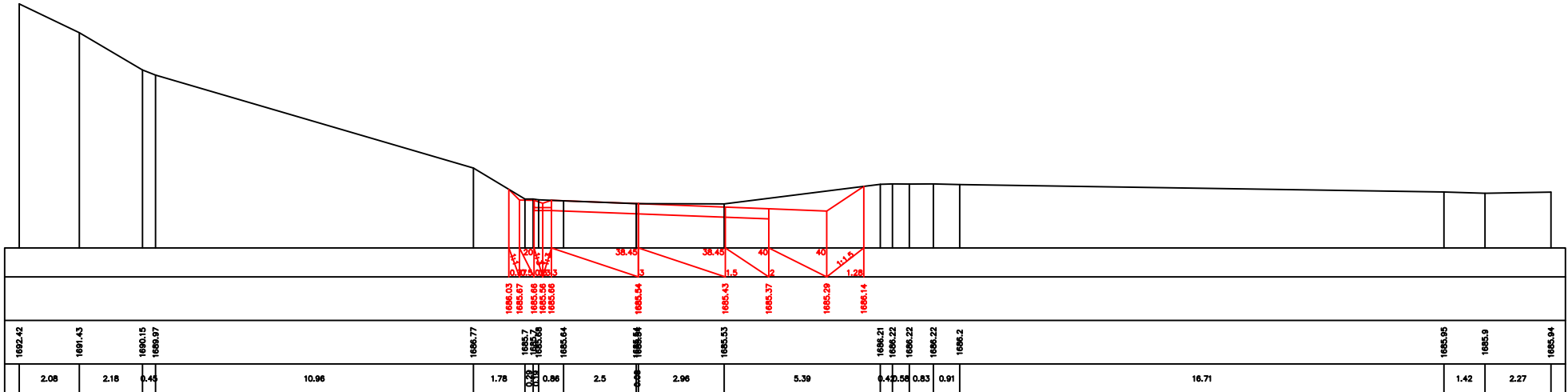

CH/Ų 8+23

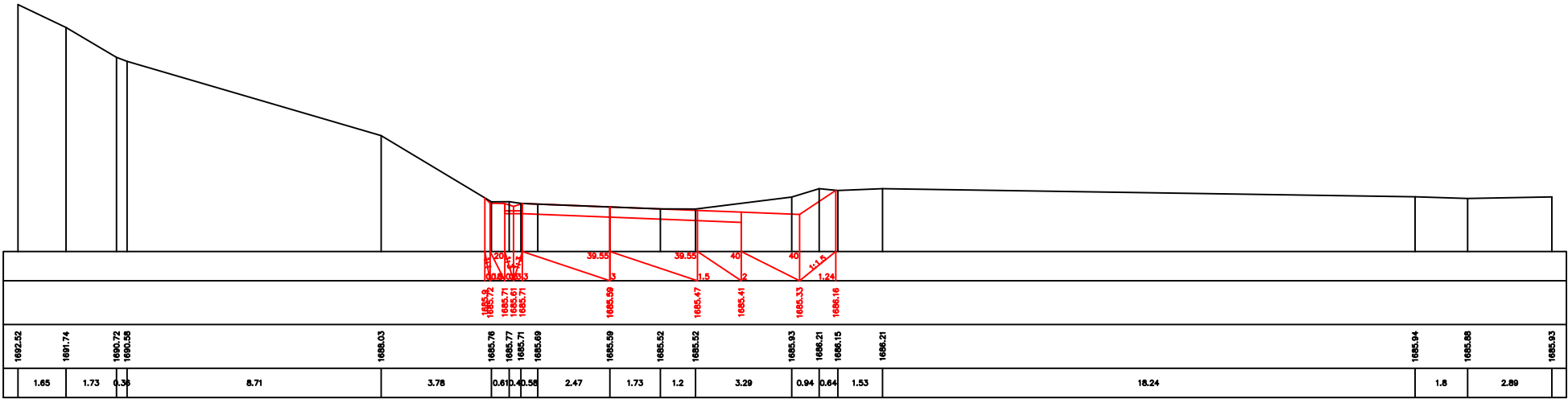

CH/Ų 8+29

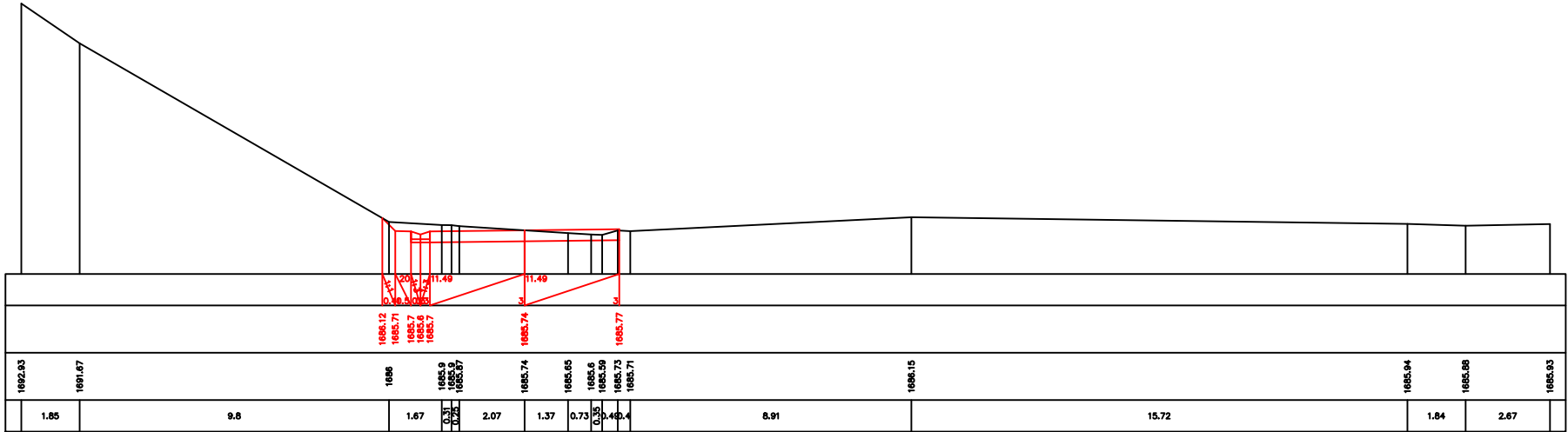

CH/Ų 8+40

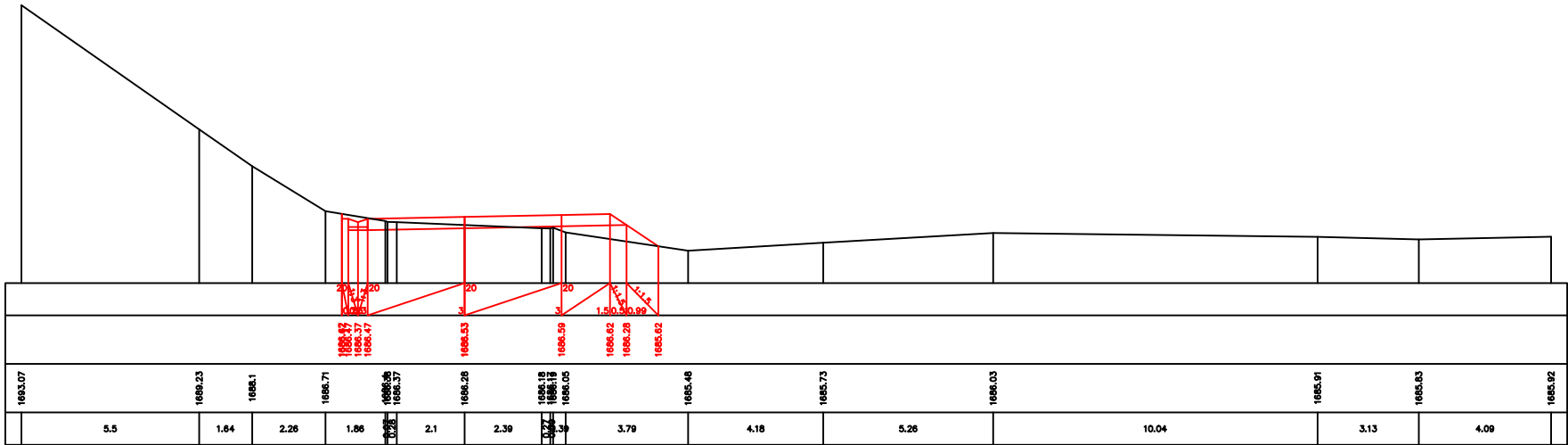

CH/Ų 8+60

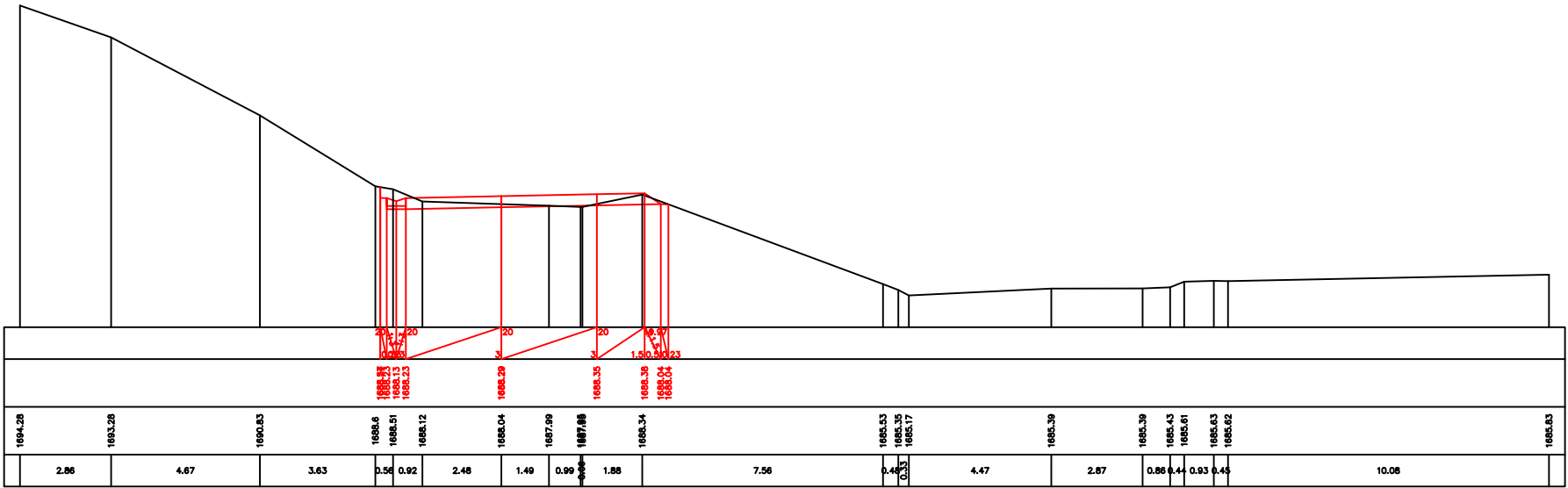

CH/Ų 8+80

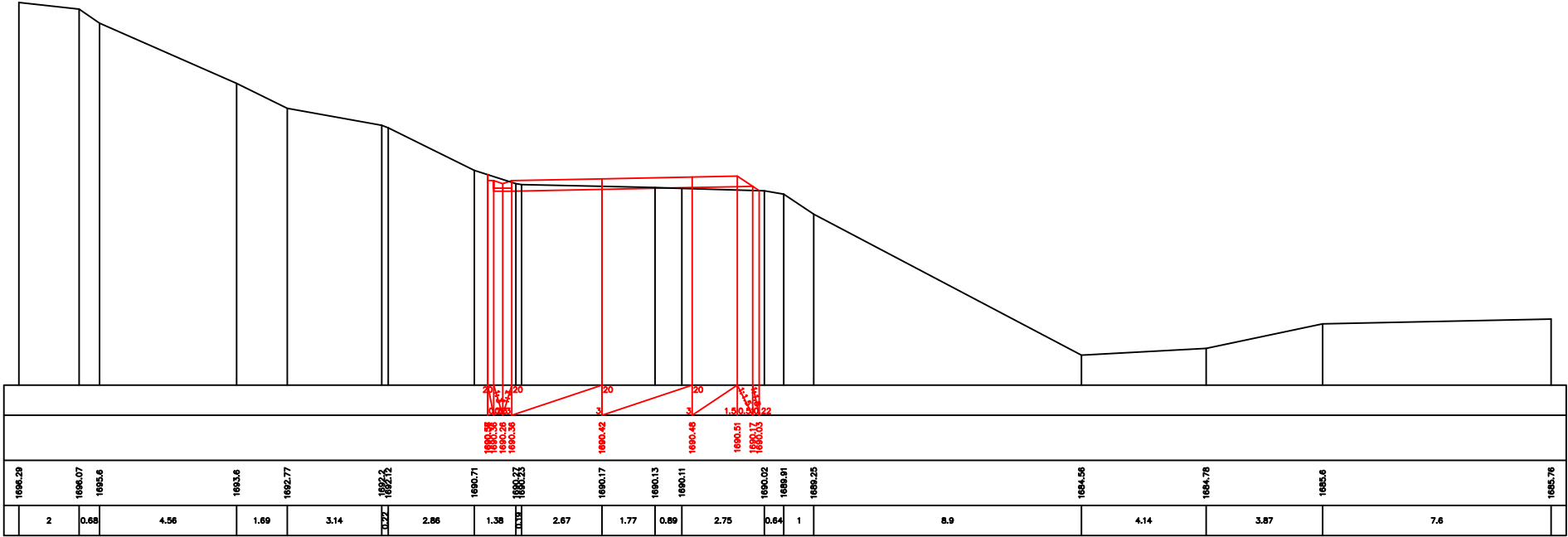

CH/ŦŦ 8+85

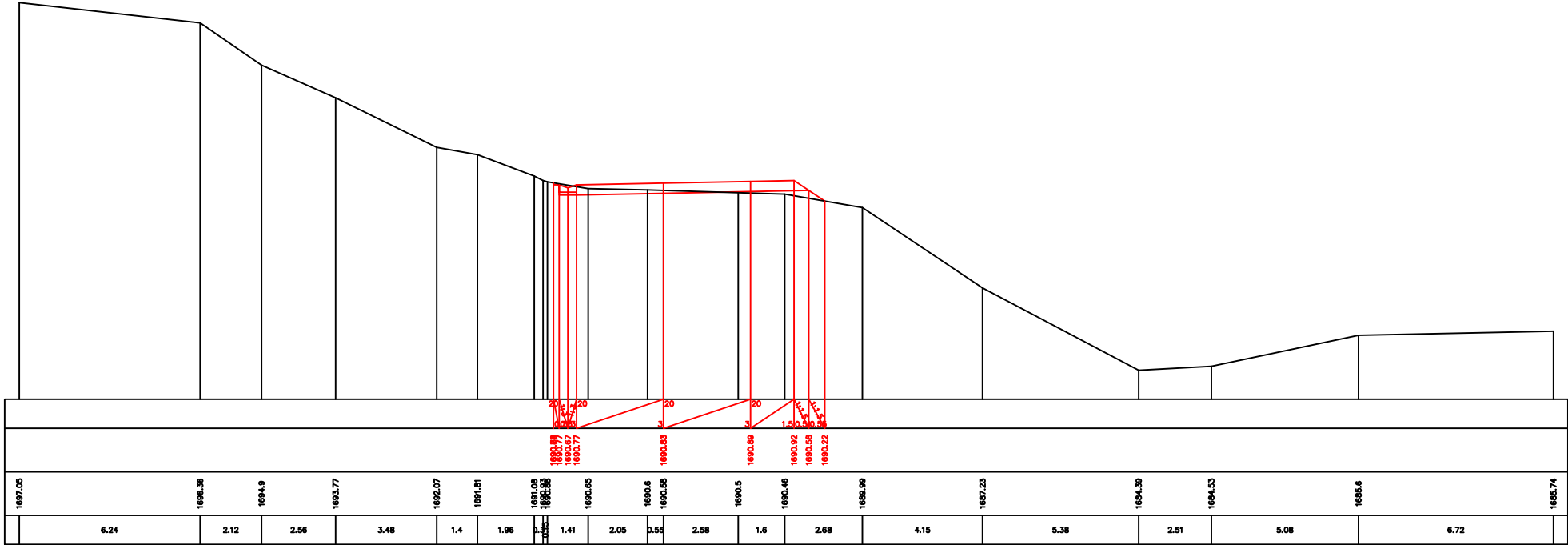

CH/ŦŦ 9+00

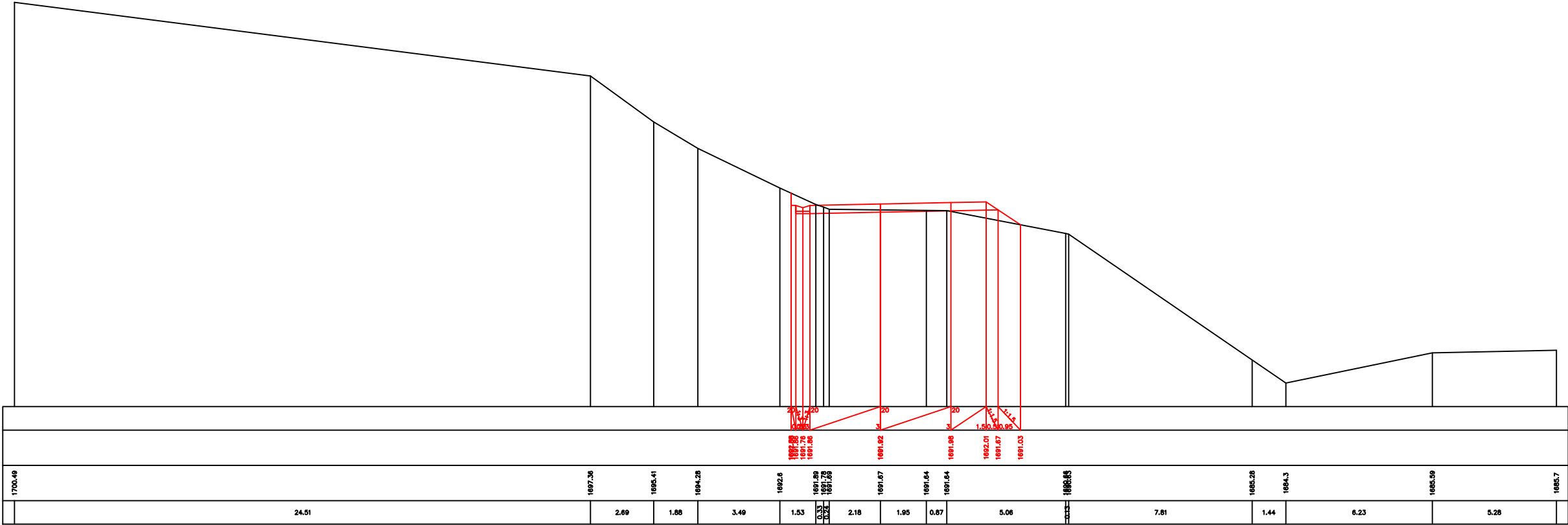





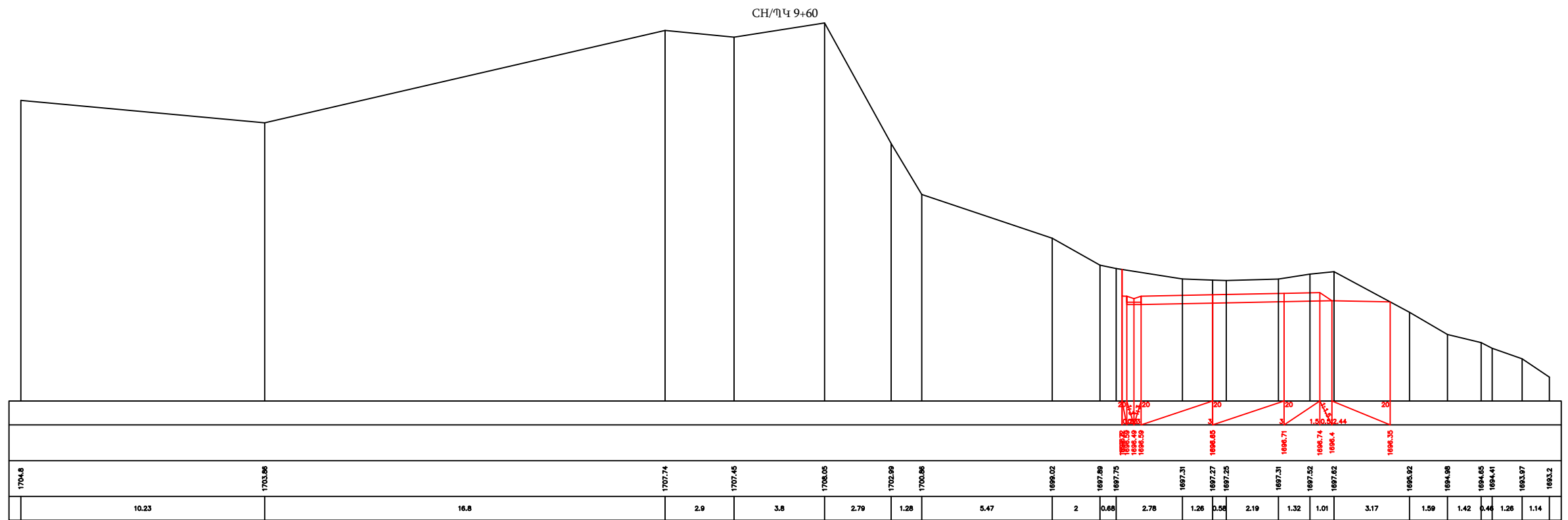
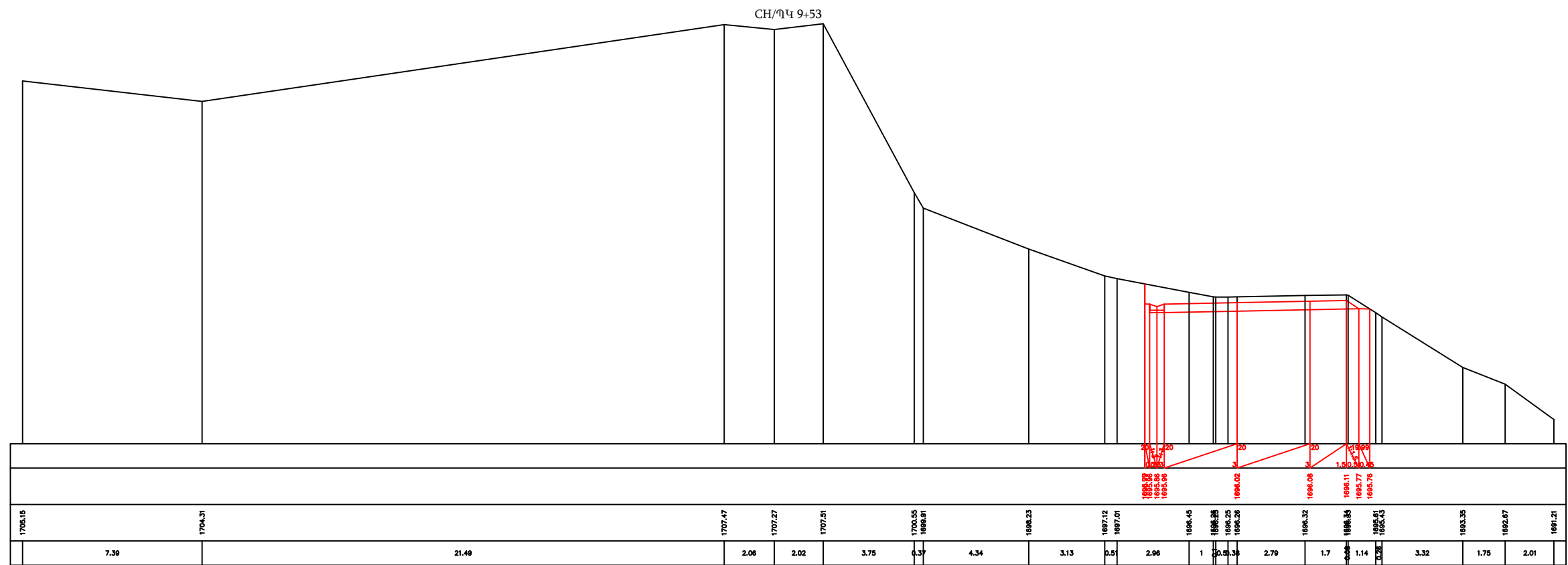

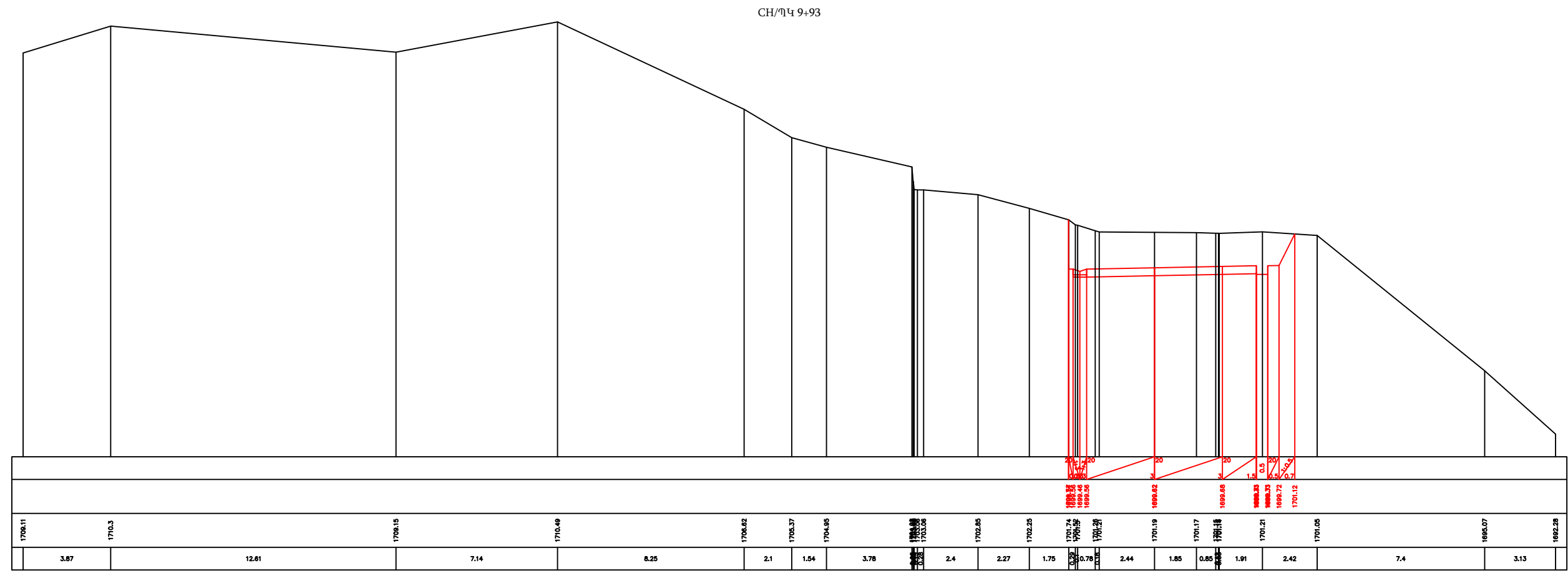
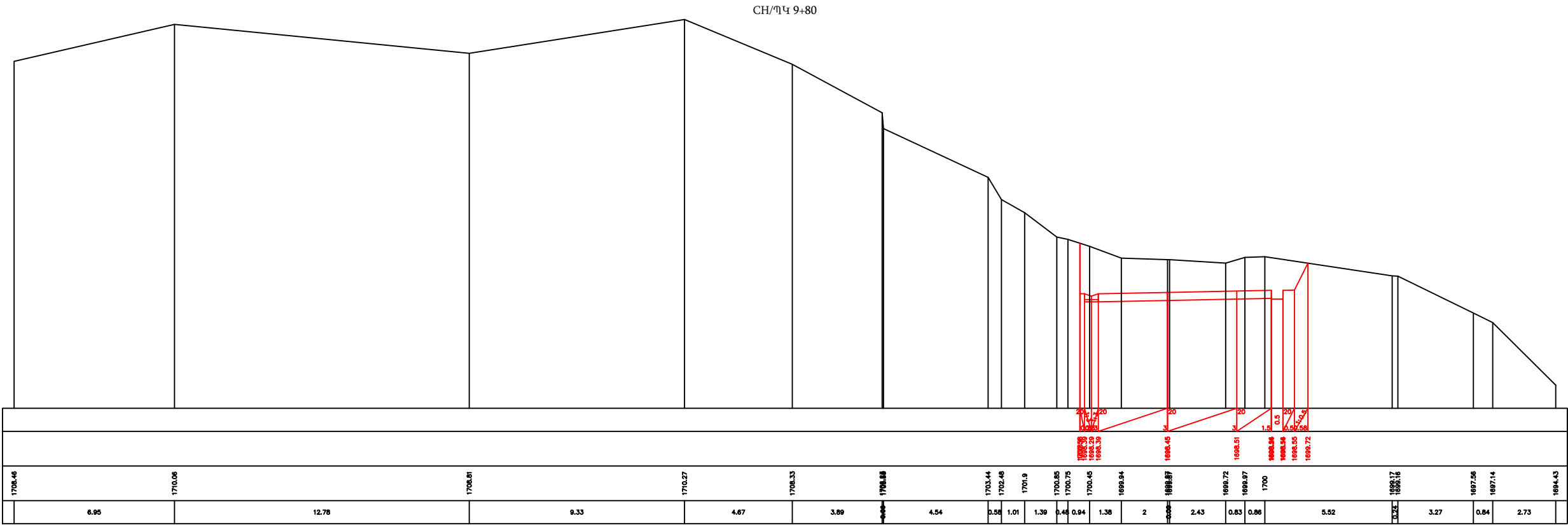

CH/ŦŦ 10+00

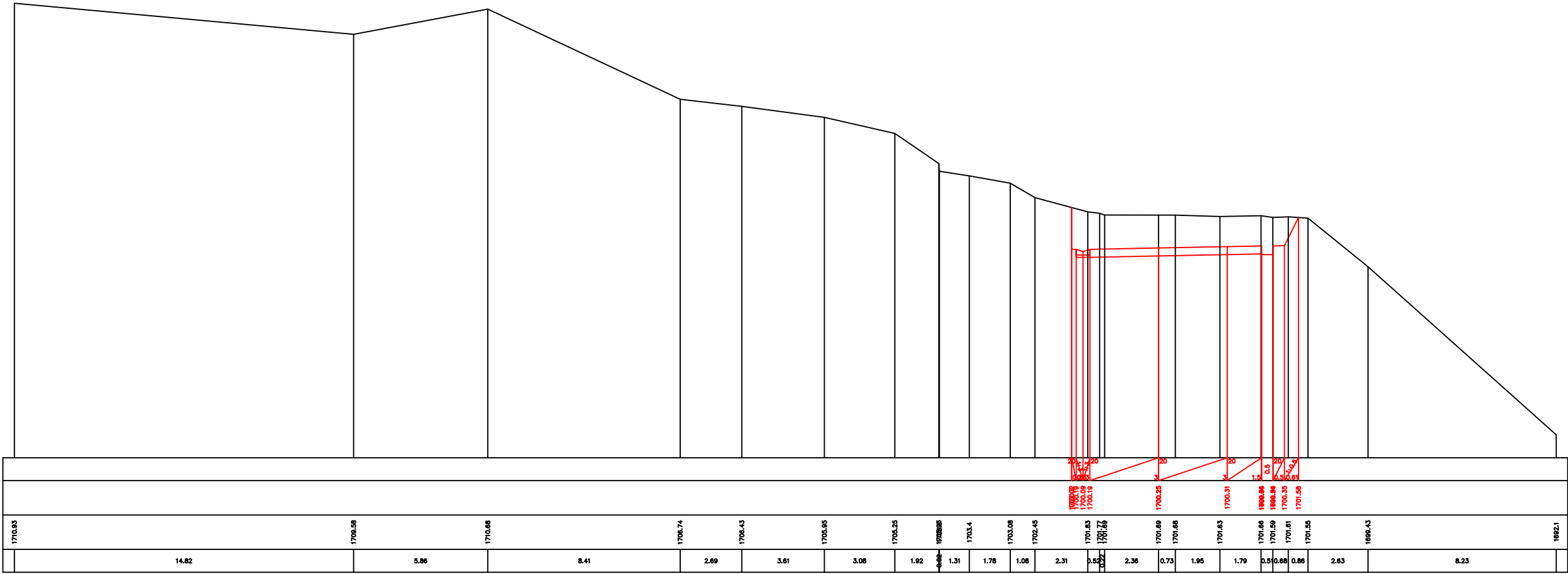

CH/ŦŦ 10+04

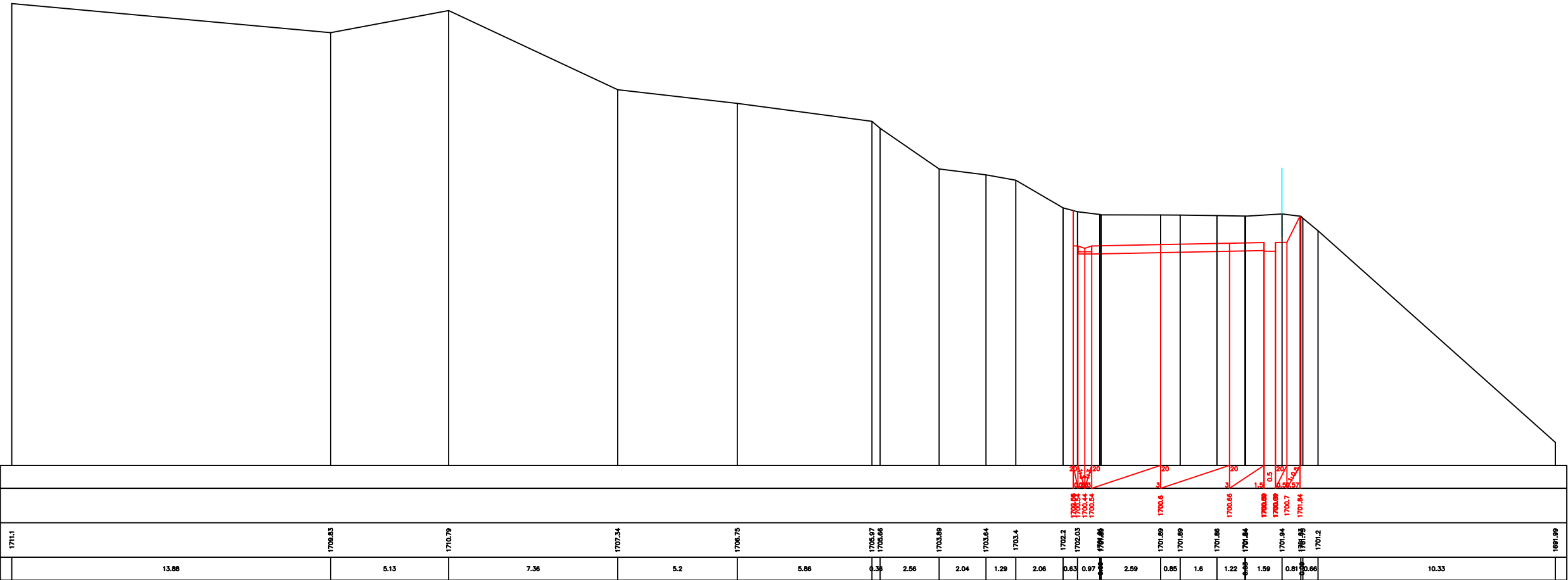

CH/ŦŦ 10+20

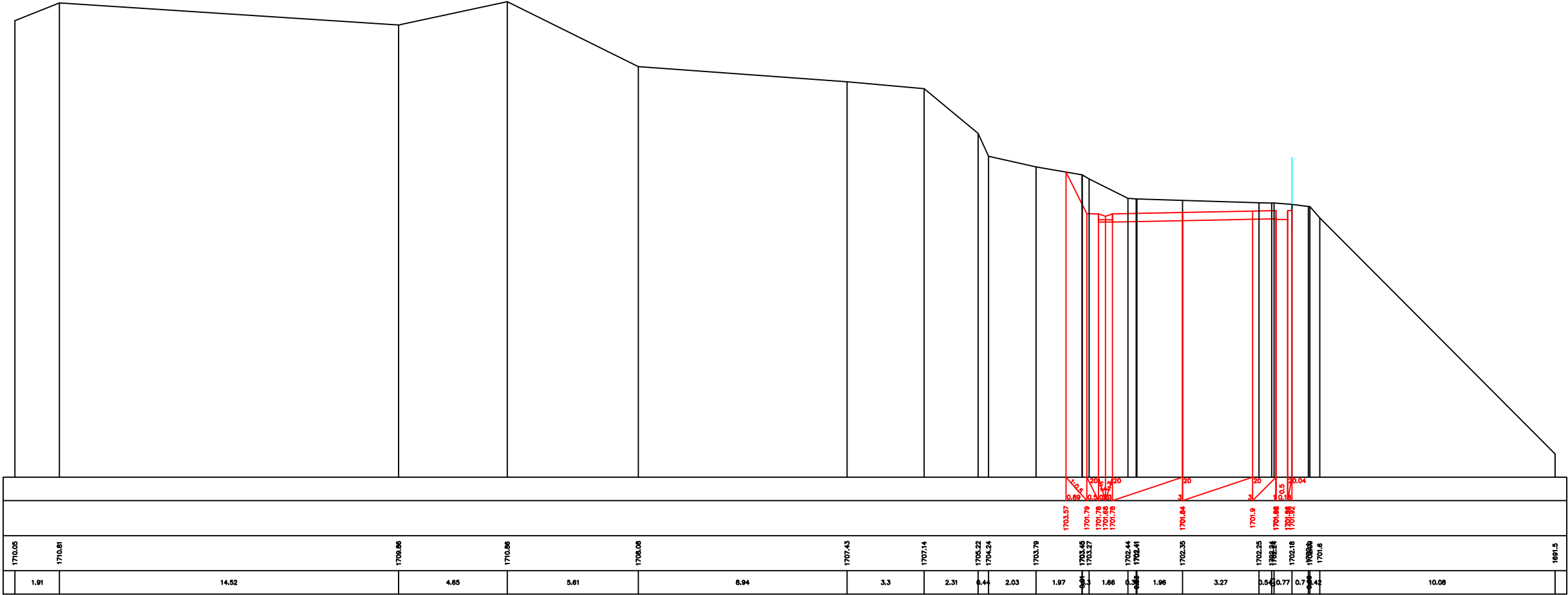

CH/ŦŦ 10+34

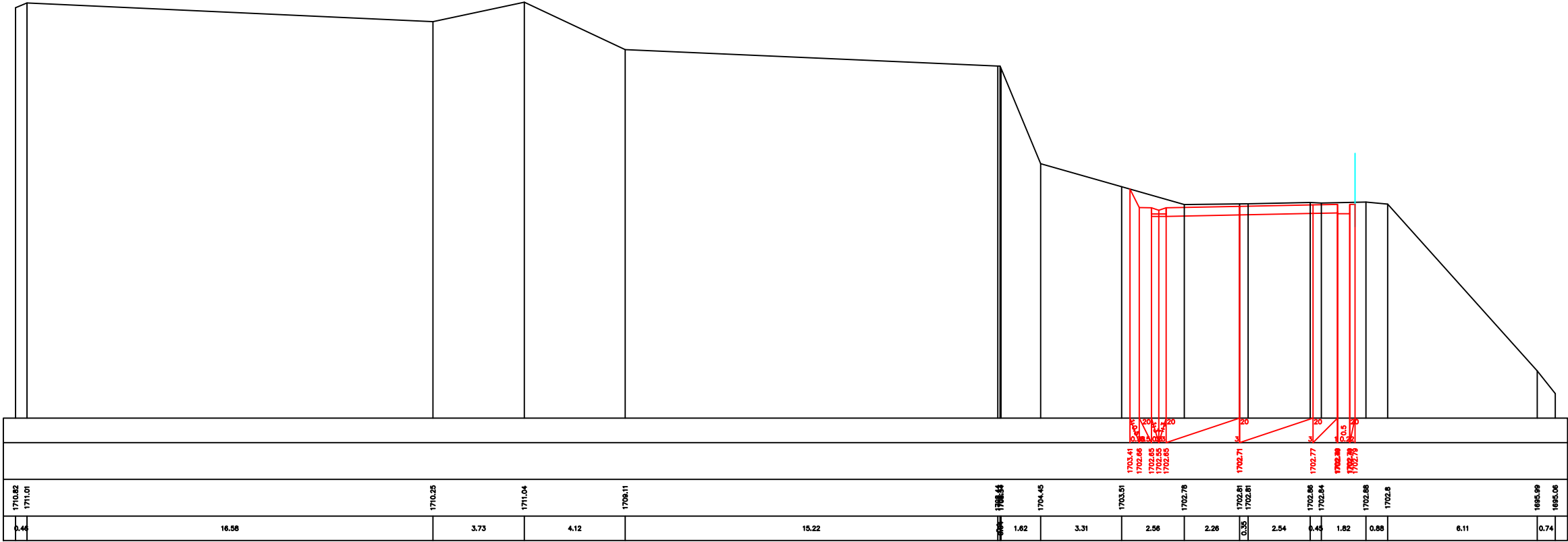

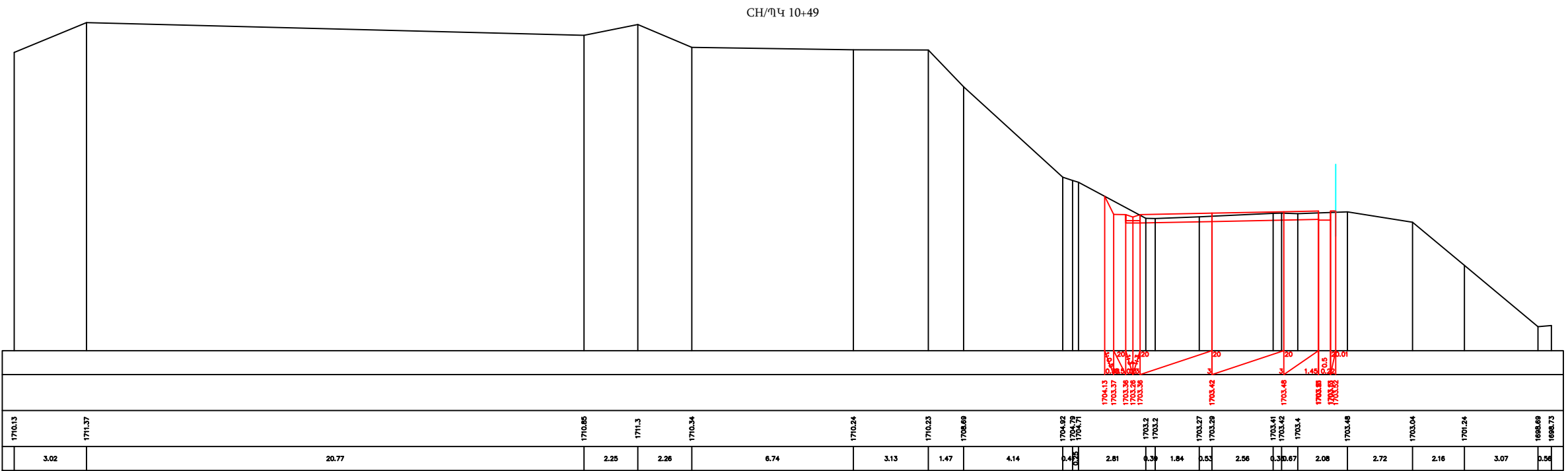
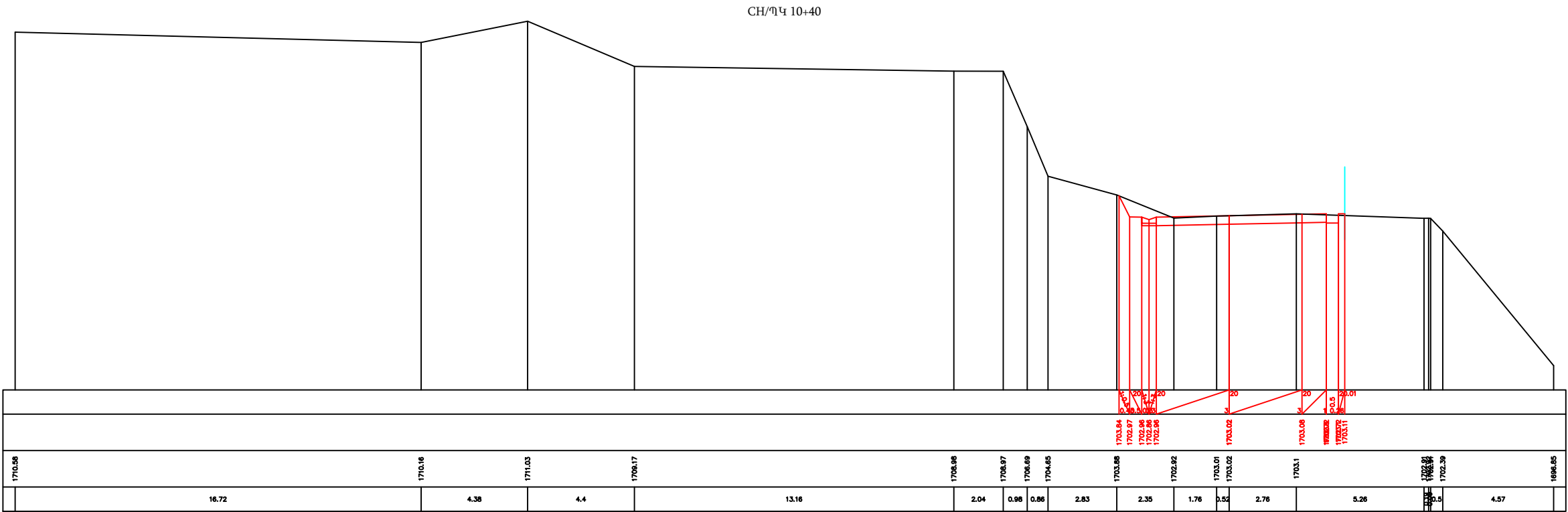



The drawing shows a cross-section of a road with a drainage ditch. The road profile is shown as a solid line, and the ditch is shown as a dashed line. The road shoulder is shown as a hatched area. The drawing includes a table of elevations and a table of distances.

Point	Elevation (m)
1	1706.64
2	1711.51
3	1710.74
4	1709
5	1708.79
6	1707.78
7	1707.77
8	1707.77
9	1707.66
10	1707.59
11	1707.37
12	1707.07
13	1706.94
14	1707.33
15	1707.46
16	1707.59
17	1706.17
18	1706.11
19	1707.99
20	1706.34
21	1706.96

Distance (m)
0.03
3.83
0.68
4.94
1.39
2.93
0.87
1.07
4
0.61
0.63
42.53
3.03
9.56
4.67
7.88
2.05
2.3
7.02
6.11
0

[illegible]

1712.16	1711.43	1709.65	1709.66	1709.21	1709.05	1709.06	1709.03	1709.01	1708.98	1708.99	1708.99	1708.99	1708.5	1708.37	1708.55	1708.59	1708.55	1708.52	1708.11	1707.99	1707.71	1707.43	1707	1706.69
1.49	2.55	1.44		11.89	2.44	0.36	2.3	0.85	0.78	1.25	0.6	0.6	2.21	0.73	1.37	1.45	1.47	0.73	7.9	8.56	2.02	1.69	10.19	5.65

CH/114 11+45

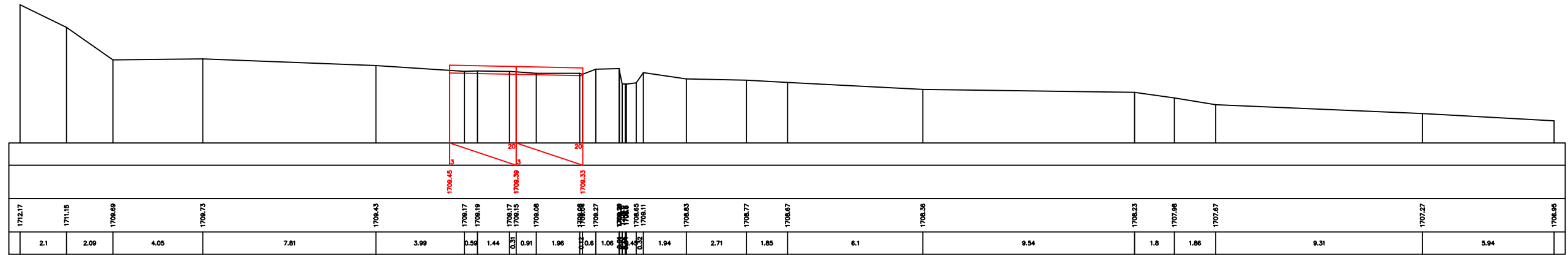

CH/ПЧ 11+47

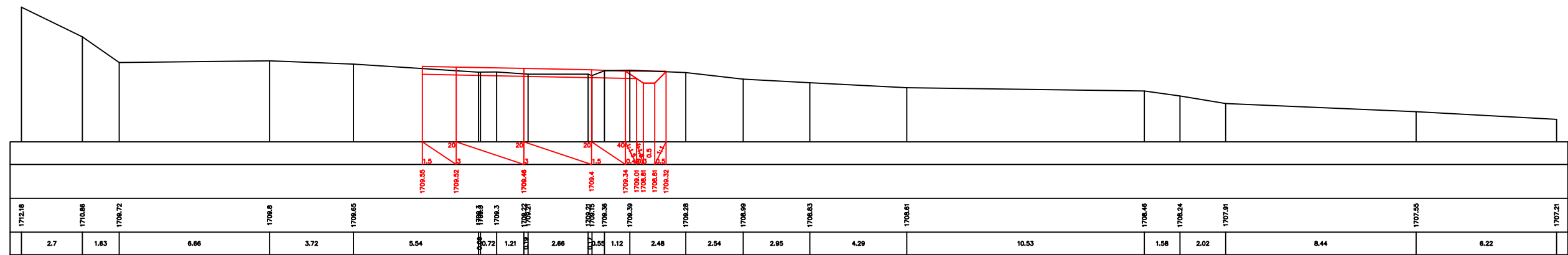
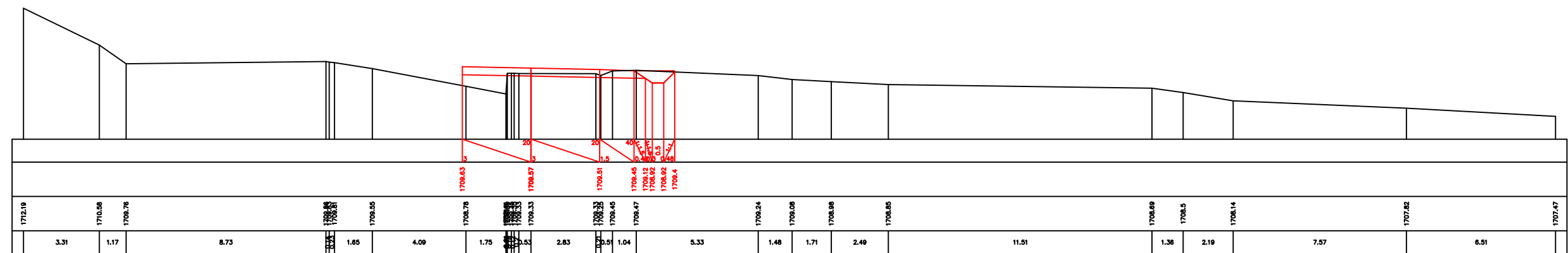
CH/η<sub>4</sub> 11+49



CH/ŦŦ 11+60

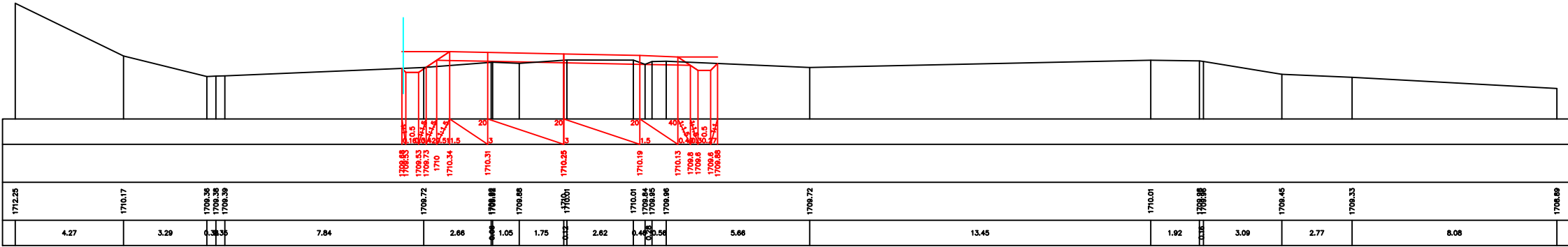

CH/ŦŦ 11+80

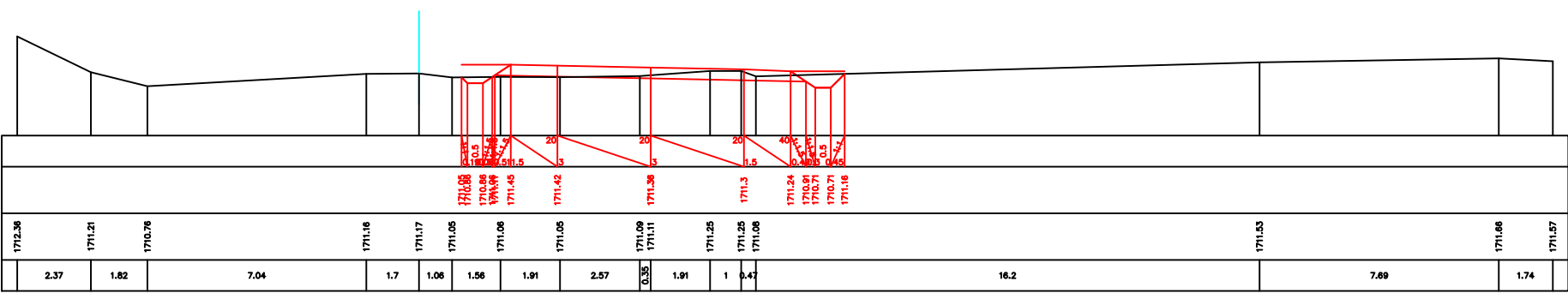

CH/ŦŦ 12+00

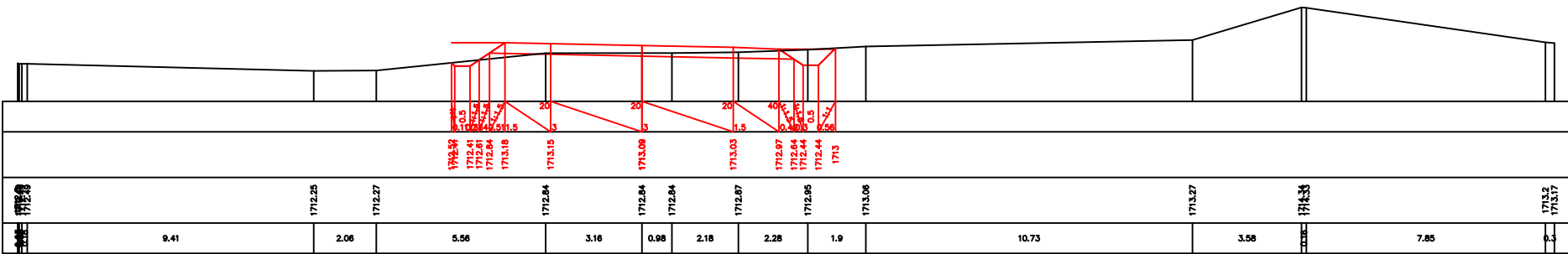

CH/14 12+20

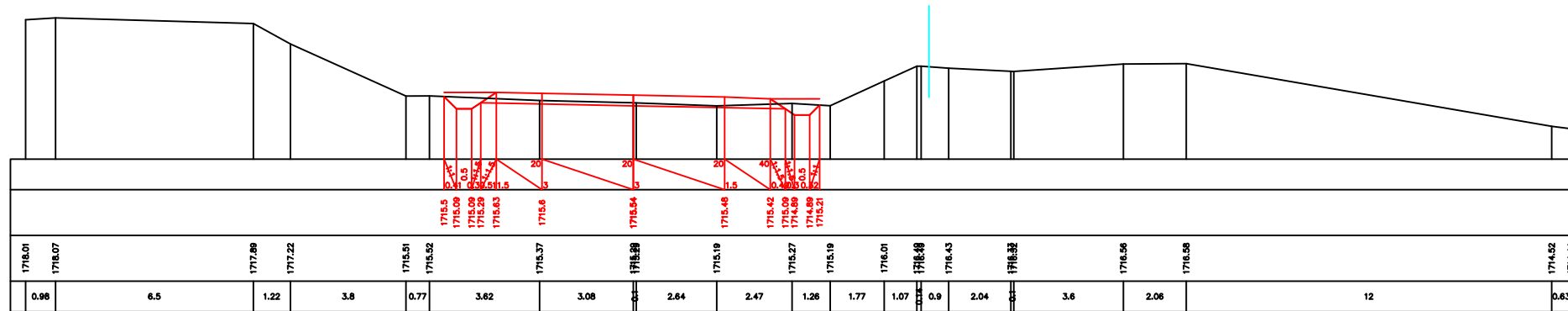

CH/ΠΨ 12+33

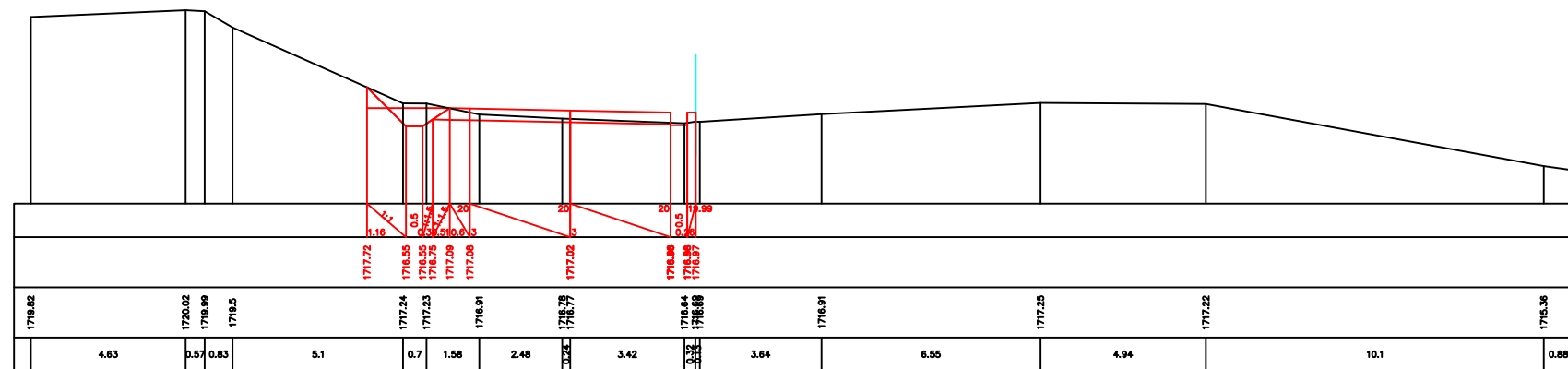

CH/ПЧ 12+40

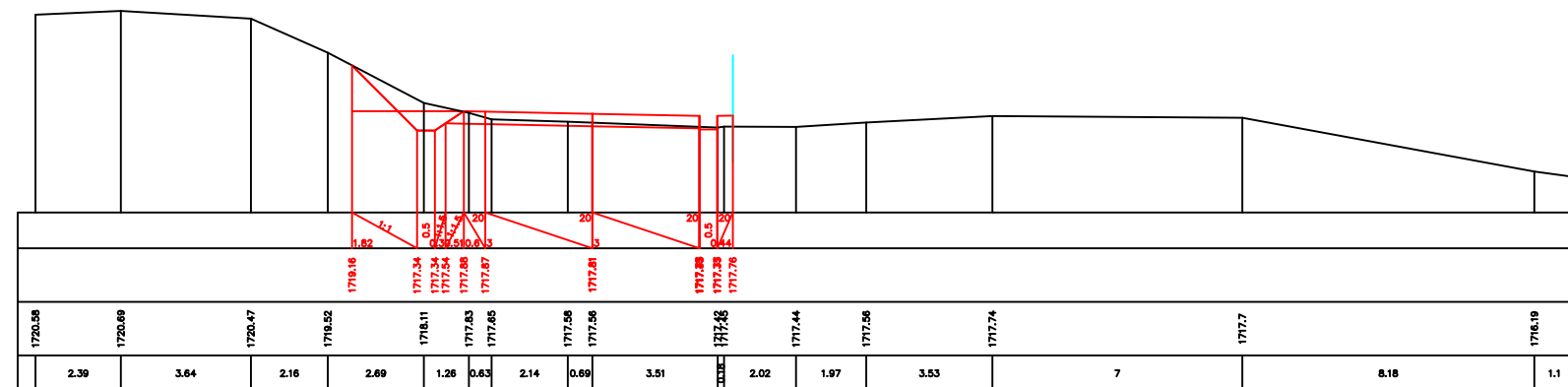

CH/ҮҮ 12+60

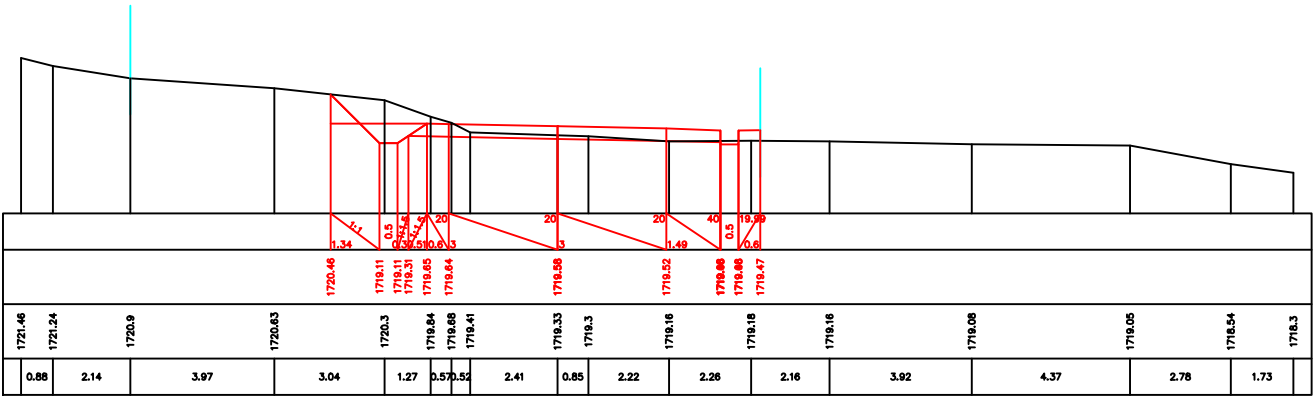

CH/ҮҮ 12+65

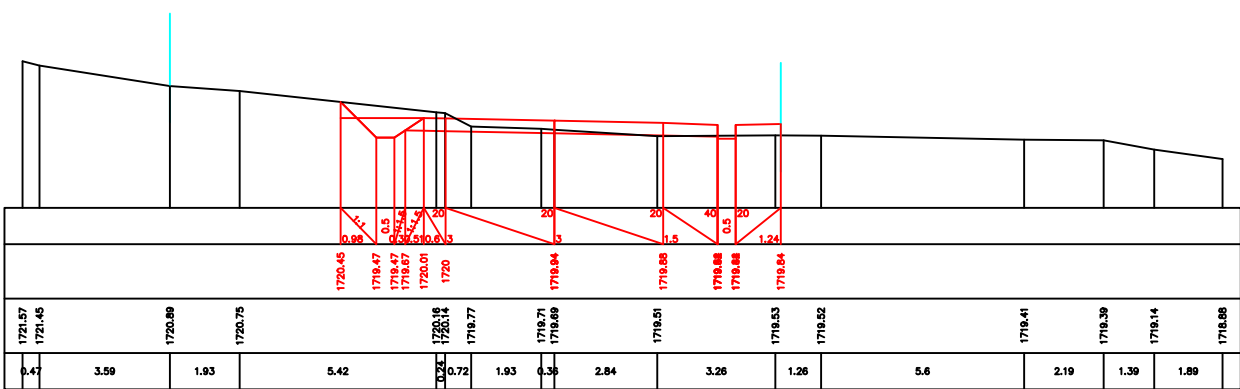

CH/ҮҮ 12+80

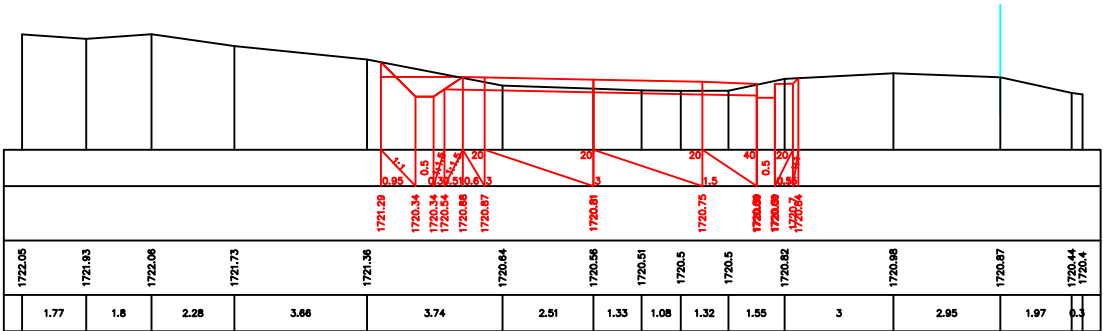

Technical drawing showing a cross-section of a roof structure. The drawing includes a side elevation and a detailed section view. The side elevation shows a series of gabled sections with varying pitches. The section view shows the internal structure with red lines indicating specific dimensions and slopes. Dimensions are given in meters (m) and degrees (°).

Section	Height (m)	Width (m)	Slope (°)	Other Dimensions (m)
1	1722.22	2.62	17.1	1722.04
2	1722.04	2.66	17.1	1722.23
3	1722.23	1.01	17.1	1722.08
4	1722.08	1.62	17.1	1721.92
5	1721.92	5.71	17.1	1720.82
6	1720.82	2.6	17.1	1720.75
7	1720.75	2.39	17.1	1720.7
8	1720.7	2.65	17.1	1720.66
9	1720.66	2.82	17.1	1720.72
10	1720.72	0.79	17.1	1721.06
11	1721.06	3.18	17.1	1720.73
12	1720.73	0.46	17.1	1720.67

1725.72	1725.37	1725.53	1725.73	1725.44	1725.37	1725.36	1725.35	1725.32	1725.32	1725.46	1725.42	1725.49	1725.55	1725.77	1725.59	1725.46
5.16	2.3	4.46	1.96	0.78	2.36	0.56	2.73	0.64	1.22	0.85	0.56	1.67	0.74	0.81	1.04	

1721.86		1722.46		1722.6		1721.95		1721.73		1721.54		1721.53		1721.72		1721.86		1721.9		1721.76
	5.86		1.89		3.61		1.56		1.94		2.93		2.88				5.29		1.17	

[illegible][illegible]

Technical drawing of a roof structure showing a cross-section with various dimensions and elevations. The drawing includes a side elevation of a roof with a gable end on the right. A red line indicates a specific roof profile. Dimensions are given in meters (m) and centimeters (cm). Elevations are provided in meters above sea level (m üNN).

Position	Left Elevation (m üNN)	Right Elevation (m üNN)	Horizontal Distance (m)	Vertical Distance (m)	Roof Slope (m)	Roof Slope (cm)
1	1724.46	1724.22	3.65	0.24	0.06	6.0
2	1723.77	1723.63	1.98	0.14	0.04	4.0
3	1723.73	1723.37	4.13	0.36	0.09	9.0
4	1723.22	1723.13	1.49	0.09	0.02	2.0
5	1723.13	1723.13	2.65	0.00	0.00	0.0
6	1722.89	1722.89	2.89	0.00	0.00	0.0
7	1722.64	1722.64	1.01	0.00	0.00	0.0
8	1722.98	1722.98	1.75	0.00	0.00	0.0
9	1723.29	1723.29	0.00	0.00	0.00	0.0

CH/ПЧ 13+4

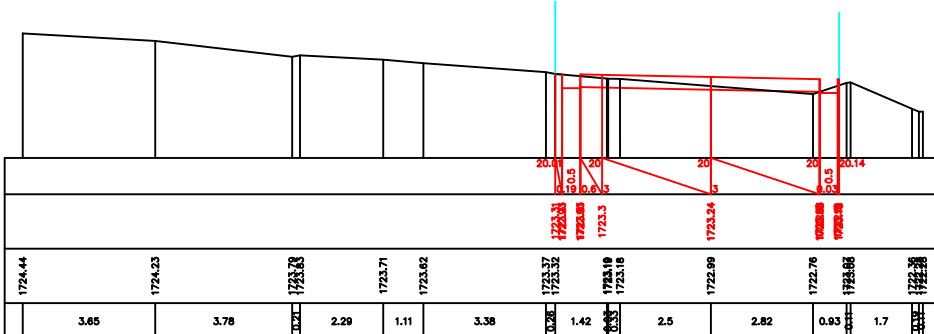

CH/14 13+7

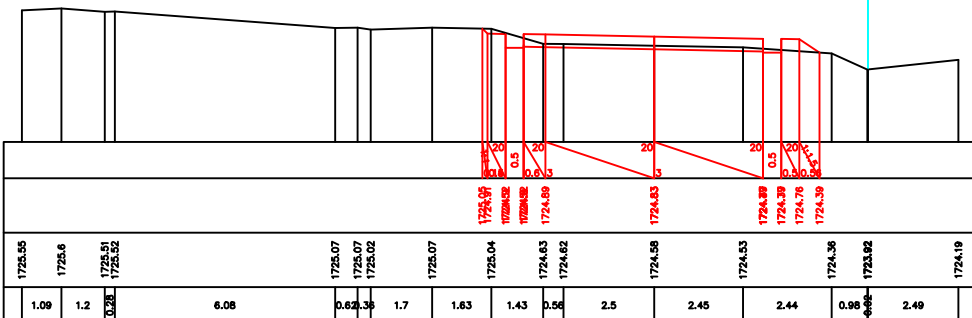
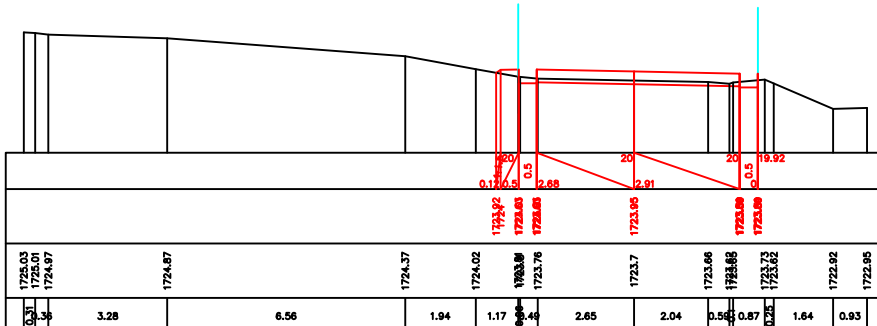
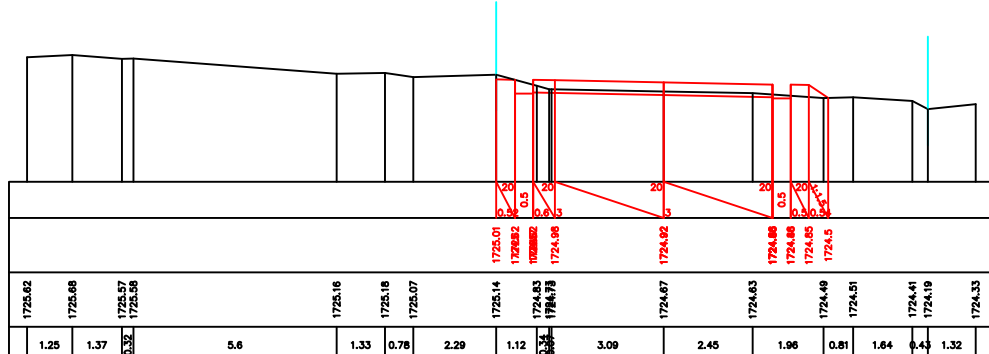
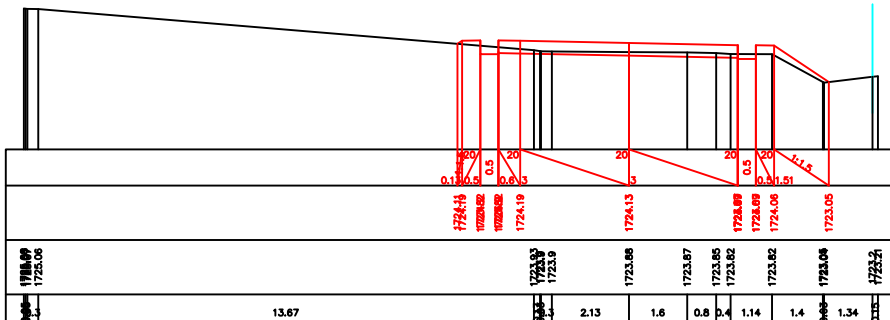
CH/η<sub>4</sub> 13+50CH/η<sub>4</sub> 13+70CH/η<sub>4</sub> 13+60

CH/14 13+8

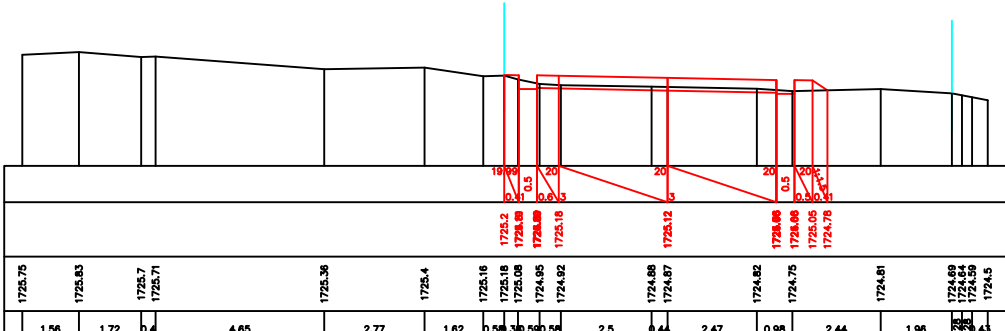

CH/Ү 13+90

1725.97	1725.09	1725.92	1725.94	1725.75	1725.65	1725.57	1725.5	1725.39	1725.36	1725.35	1725.33	1725.36	1725.31	1725.35	1724.72
2.12	2.41	3.57	2.87	3.84	0.95	1.2	1.9	0.47	2.15	0.6	2.71	1.34	2.62	1.28	2.93

CH/Ү 14+00

1726.31	1726.47	1726.24	1726.27	1726.24	1726.23	1726.16	1725.91	1725.9	1725.85	1725.84	1725.84	1725.83	1725.77	1725.71	1725.44	1725.39	1724.9
2.94	3.33	0.79	0.39	0.52	0.73	2.11	1.9	0.89	1.71	0.84	2.91	2.26	0.54	2.63	1	2.61	

CH/Ү 14+04

1726.45	1726.62	1726.39	1726.25	1726.21	1726.19	1726.05	1726.05	1726.04	1726.04	1726.05	1726.04	1726.05	1726.04	1726.05	1726.04	1726.05	1726.04	1726.05
3.26	3.53	3.31	2.79	0.81	0.47	1.75	0.43	2.32	2.84	1.52	0.89	4.31	0.89	2.33				

CH/Ү 14+20

1726.91	1727.12	1727.04	1726.97	1726.92	1726.64	1726.58	1726.55	1726.45	1726.33	1726.4	1726.36	1726.11	1726.53	1726.51	1726.33
3.58	1.44	1.08	0.7	2.41	3.05	3.09	0.45	0.83	3.86	2.33	6.08	0.41	1.05		

CH/Ү 14+40

1727.68	1727.26	1727.12	1727.03	1727.07	1726.93	1726.98	1726.79	1726.69	1726.59	1726.61	1726.35	1726.23	1726.09	1726.08	1725.89	1725.85	1725.87	1725.91
2.57	1.1	0.64	0.73	0.95	0.44	1.11	2.82	2.77	0.48	1.9	2.55	6.55	0.5	3.58	2.67	0.66	1.61	

CH/Ү 14+60

1727.58	1727.07	1726.99	1727.02	1727.09	1727.07	1727.04	1727.03	1727.01	1727.05	1727.06	1727.07	1727.08	1727.09	1727.1	1727.11	1727.12	1727.13	1727.14	1727.15
9.26	0.64	0.39	2.39	0.6	1.24	2.38	0.89	1.71	0.63	0.55	1.71	3.74	2.21	0.8	2.46	2.54	6.8		

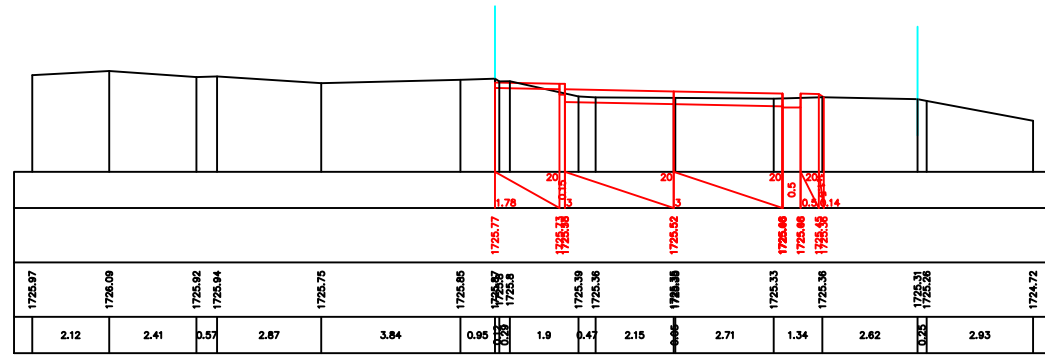

CH/Ү 13+90

1725.97	1725.09	1725.92	1725.94	1725.75	1725.65	1725.57	1725.5	1725.39	1725.36	1725.35	1725.33	1725.36	1725.31	1725.35	1724.72
2.12	2.41	3.57	2.87	3.84	0.95	1.2	1.9	0.47	2.15	0.6	2.71	1.34	2.62	1.28	2.93

CH/Ү 14+00

1726.31	1726.47	1726.24	1726.27	1726.24	1726.23	1726.16	1725.91	1725.9	1725.85	1725.84	1725.84	1725.83	1725.77	1725.71	1725.44	1725.39	1724.9
2.94	3.33	0.79	0.39	0.52	0.73	2.11	1.9	0.89	1.71	0.84	2.91	2.26	0.54	2.63	1	2.61	

CH/Ү 14+04

1726.45	1726.62	1726.39	1726.25	1726.21	1726.19	1726.05	1726.05	1726.04	1726.04	1726.05	1726.04	1726.05	1726.04	1726.05	1726.04	1726.05	1726.04
3.26	3.53	3.33	2.79	0.81	0.47	1.75	0.43	2.32	2.84	1.52	0.89	4.31	0.89	2.33			

CH/Ү 14+20

1726.91	1727.12	1727.04	1726.97	1726.92	1726.64	1726.58	1726.55	1726.45	1726.33	1726.4	1726.36	1726.11	1726.53	1726.51	1726.33
3.58	1.44	1.08	0.7	2.41	3.05	3.09	0.45	0.83	3.86	2.33	6.08	0.41	1.05		

CH/Ү 14+40

1727.68	1727.28	1727.12	1727.03	1727.07	1726.93	1726.88	1726.79	1726.69	1726.59	1726.61	1726.35	1726.23	1726.09	1726.08	1725.89	1725.85	1725.67	1725.91
2.57	1.1	0.64	0.73	0.95	0.44	1.11	2.82	2.77	0.45	1.9	2.55	6.55	0.5	3.58	2.67	0.66	1.61	

CH/Ү 14+60

1728.58	1727.07	1726.99	1727.02	1727.09	1727.07	1727.04	1727.03	1727.01	1727.03	1727.03	1727.03	1727.03	1727.03	1727.03	1727.03	1727.03	1727.03	1727.03
9.26	0.64	0.39	2.39	0.6	1.24	2.38	0.89	1.71	0.64	0.55	1.71	3.74	2.21	0.8	2.46	2.54	6.8	

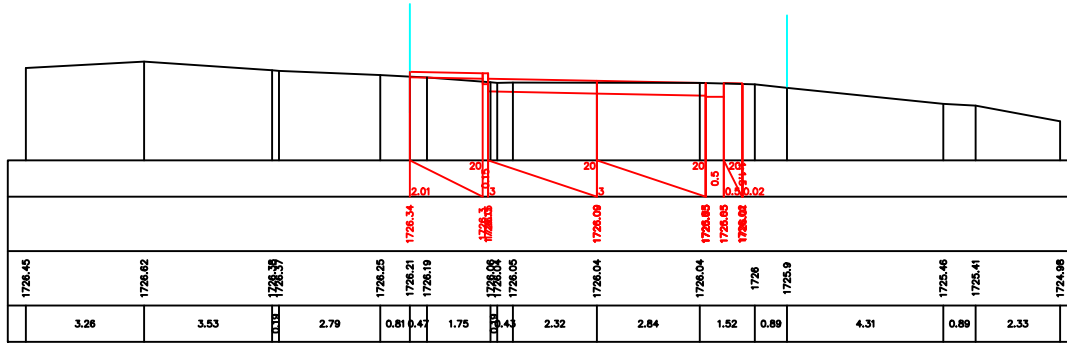
[illegible]

CH/Ү 13+90

1725.97	1725.09	1725.92	1725.94	1725.75	1725.85	1725.97	1725.9	1725.39	1725.36	1725.35	1725.33	1725.36	1725.31	1725.36	1724.72
2.12	2.41	3.57	2.87	3.84	0.95	1.9	0.47	2.15	2.71	1.34	2.62	2.93			

CH/Ү 14+20

1726.91	1727.12	1727.04	1726.97	1726.92	1726.64	1726.98	1726.68	1726.51	1726.33	1726.4	1726.36	1726.11	1725.53	1725.51	1725.33
3.58	1.44	1.08	0.7	2.41	3.05	3.09	0.45	0.83	3.86	2.33	6.08	0.41	1.05		

CH/Ү 14+00

1726.31	1726.47	1726.24	1726.27	1726.24	1726.23	1726.18	1725.91	1725.9	1725.85	1725.84	1725.84	1725.83	1725.77	1725.71	1725.44	1725.39	1724.9
2.94	3.33	0.79	0.39	0.52	0.73	2.11	1.9	0.89	1.71	0.84	2.91	2.26	0.54	2.63	1	2.61	

CH/Ү 14+04

1726.45	1726.62	1726.39	1726.25	1726.21	1726.19	1726.05	1726.04	1726.04	1726.05	1726.04	1726.05	1726.04	1726.05	1726.04	1726.05	1726.04	1726.05
3.26	3.53	2.79	0.81	0.47	1.75	2.32	2.84	1.52	0.89	4.31	0.89	2.33					

CH/Ү 14+60

1727.68	1727.28	1727.12	1727.03	1727.07	1726.93	1726.98	1726.79	1726.69	1726.59	1726.61	1726.35	1726.23	1726.09	1726.08	1725.89	1725.85	1725.67	1725.91
2.57	1.1	0.64	0.73	0.95	0.44	1.11	2.82	2.77	0.45	1.9	2.55	6.55	0.5	3.58	2.67	0.66	1.61	

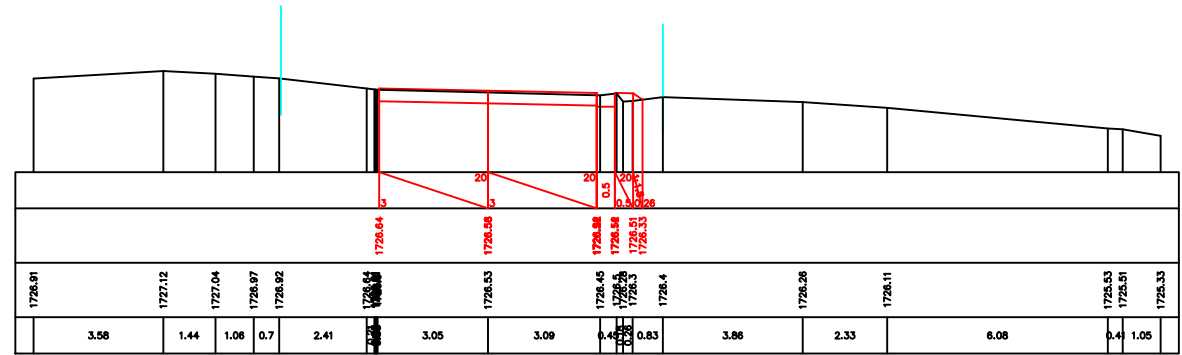

CH/Ү 13+90

1725.97	1725.09	1725.92	1725.94	1725.75	1725.85	1725.97	1725.9	1725.39	1725.36	1725.35	1725.33	1725.36	1725.31	1725.36	1724.72
2.12	2.41	3.57	2.87	3.84	0.95	1.9	0.47	2.15	2.71	1.34	2.62	2.93			

CH/Ү 14+20

1726.91	1727.12	1727.04	1726.97	1726.92	1726.64	1726.98	1726.68	1726.51	1726.33	1726.4	1726.36	1726.11	1725.53	1725.51	1725.33
3.58	1.44	1.08	0.7	2.41	3.05	3.09	0.45	0.83	3.86	2.33	6.08	0.41	1.05		

CH/Ү 14+00

1726.31	1726.47	1726.24	1726.27	1726.24	1726.23	1726.18	1725.91	1725.9	1725.85	1725.84	1725.84	1725.83	1725.77	1725.71	1725.44	1725.39	1724.9
2.94	3.33	0.79	0.39	0.52	0.73	2.11	1.9	0.89	1.71	0.84	2.91	2.26	0.54	2.63	1	2.61	

CH/Ү 14+04

1726.45	1726.62	1726.39	1726.25	1726.21	1726.19	1726.05	1726.04	1726.04	1726.05	1726.04	1726.05	1726.04	1726.05	1726.04	1726.05	1726.04	1726.05
3.26	3.53	2.79	0.81	0.47	1.75	2.32	2.84	1.52	0.89	4.31	0.89	2.33					

CH/Ү 14+60

1727.68	1727.28	1727.12	1727.03	1727.07	1726.93	1726.98	1726.79	1726.69	1726.59	1726.61	1726.35	1726.23	1726.09	1726.08	1725.89	1725.85	1725.67	1725.91
2.57	1.1	0.64	0.73	0.95	0.44	1.11	2.82	2.77	0.45	1.9	2.55	6.55	0.5	3.58	2.67	0.66	1.61	

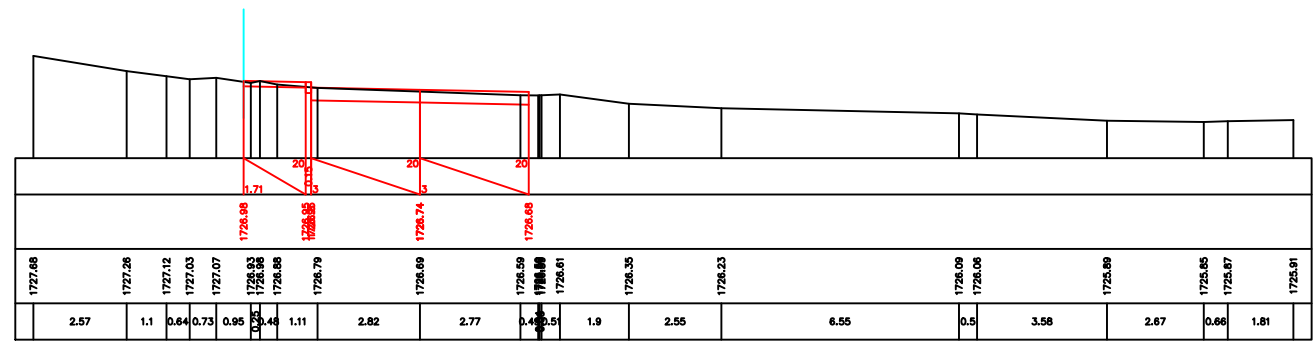

CH/Ү 13+90

1725.97	1725.09	1725.92	1725.94	1725.75	1725.85	1725.97	1725.9	1725.39	1725.36	1725.35	1725.33	1725.36	1725.31	1725.36	1724.72
2.12	2.41	3.57	2.87	3.84	0.95	1.9	0.47	2.15	2.71	1.34	2.62	2.93			

CH/Ү 14+20

1726.91	1727.12	1727.04	1726.97	1726.92	1726.64	1726.98	1726.68	1726.51	1726.33	1726.4	1726.36	1726.11	1725.53	1725.51	1725.33
3.58	1.44	1.08	0.7	2.41	3.05	3.09	0.45	0.83	3.86	2.33	6.08	0.41	1.05		

CH/Ү 14+00

1726.31	1726.47	1726.24	1726.27	1726.24	1726.23	1726.18	1725.91	1725.9	1725.85	1725.84	1725.84	1725.83	1725.77	1725.71	1725.44	1725.39	1724.9
2.94	3.33	0.79	0.39	0.52	0.73	2.11	1.9	0.89	1.71	0.84	2.91	2.26	0.54	2.63	1	2.61	

CH/Ү 14+04

1726.45	1726.62	1726.39	1726.25	1726.21	1726.19	1726.05	1726.04	1726.04	1726.05	1726.04	1726.05	1726.04	1726.05	1726.04	1726.05	1726.04	1726.05
3.26	3.53	2.79	0.81	0.47	1.75	2.32	2.84	1.52	0.89	4.31	0.89	2.33					

CH/Ү 14+60

1727.68	1727.28	1727.12	1727.03	1727.07	1726.93	1726.98	1726.79	1726.69	1726.59	1726.61	1726.35	1726.23	1726.09	1726.08	1725.89	1725.85	1725.67	1725.91
2.57	1.1	0.64	0.73	0.95	0.44	1.11	2.82	2.77	0.45	1.9	2.55	6.55	0.5	3.58	2.67	0.66	1.61	

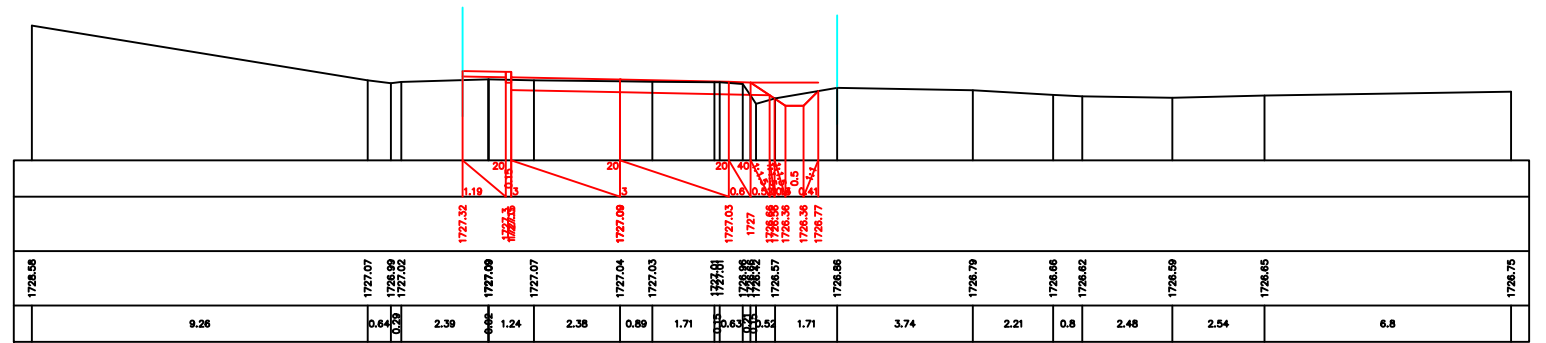

CH/14 14+75

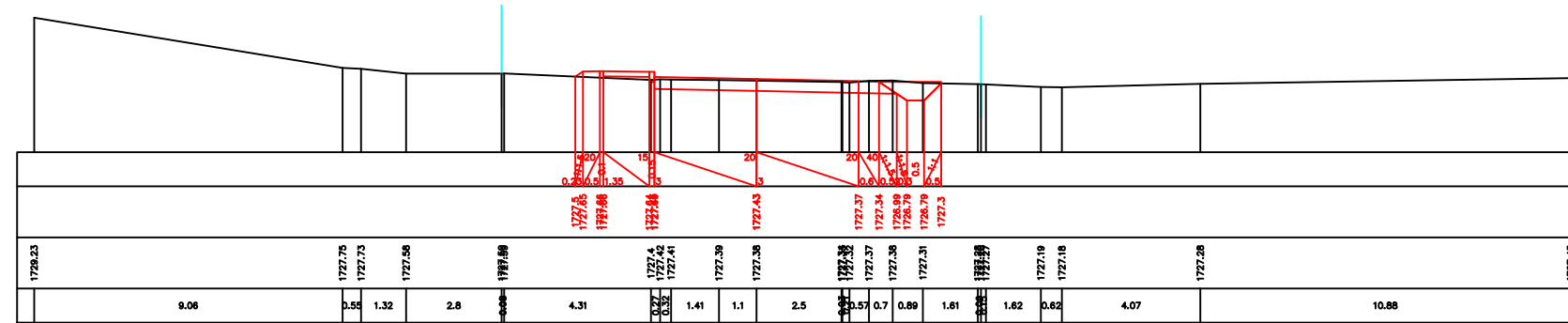

CH/ПЧ 14+80

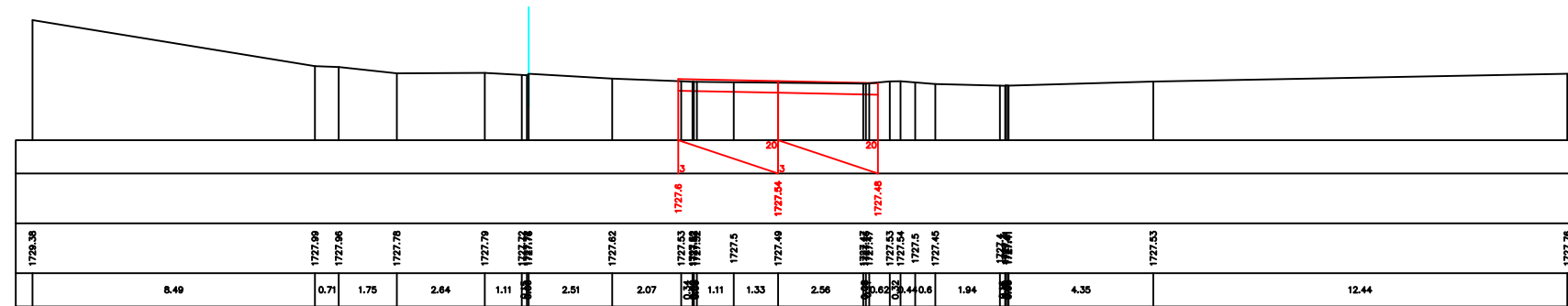

CH/ПЧ 14+84

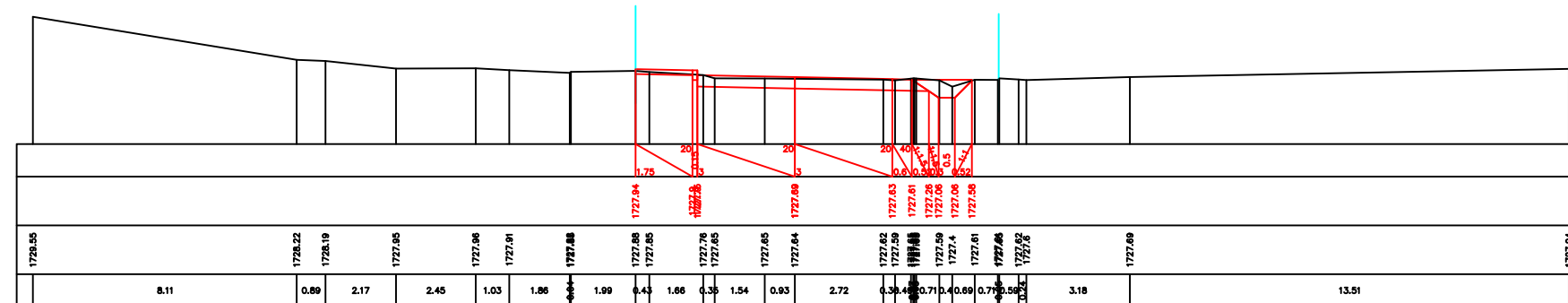

CH/14 15+00

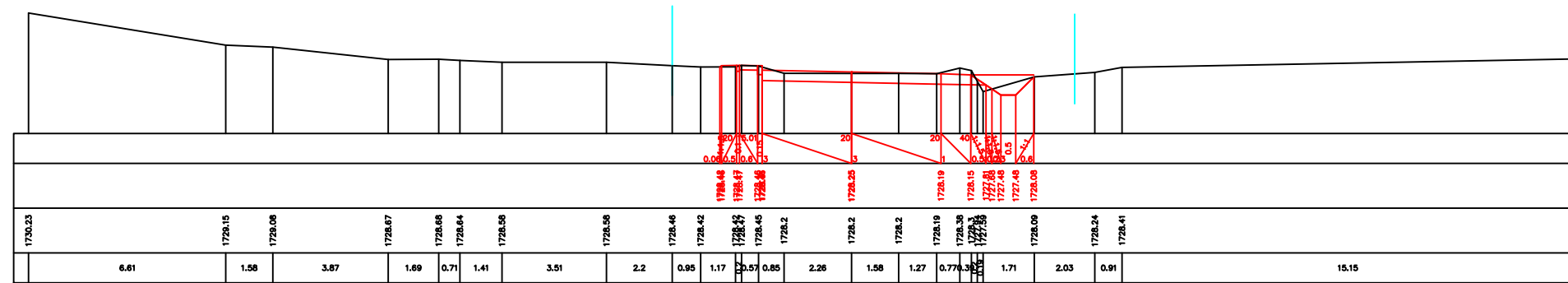

CH/ПЧ 15+04

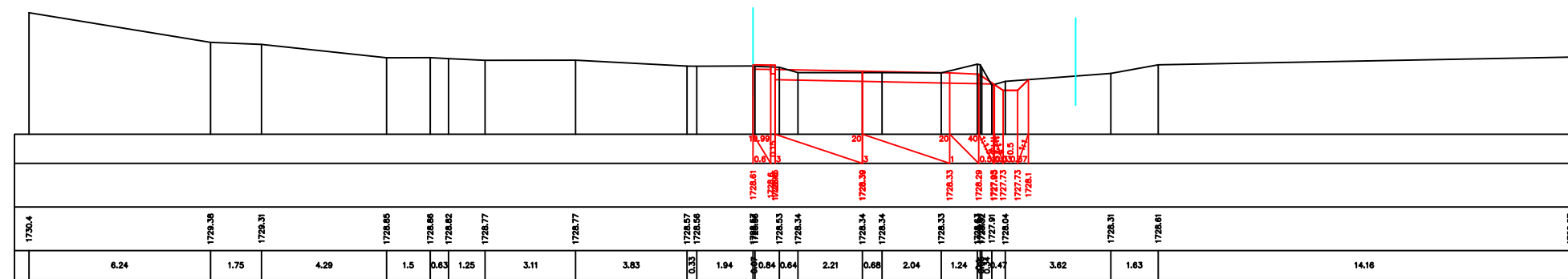

CH/14 15+12

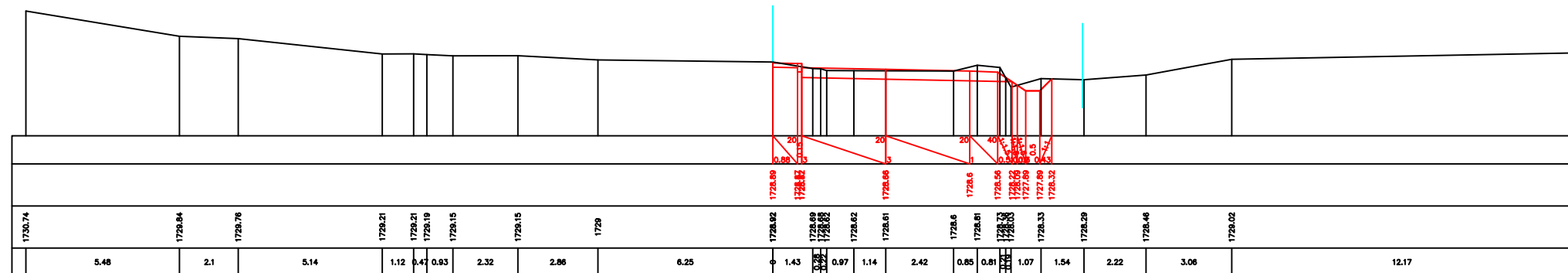



CH/ŋԿ 15+20

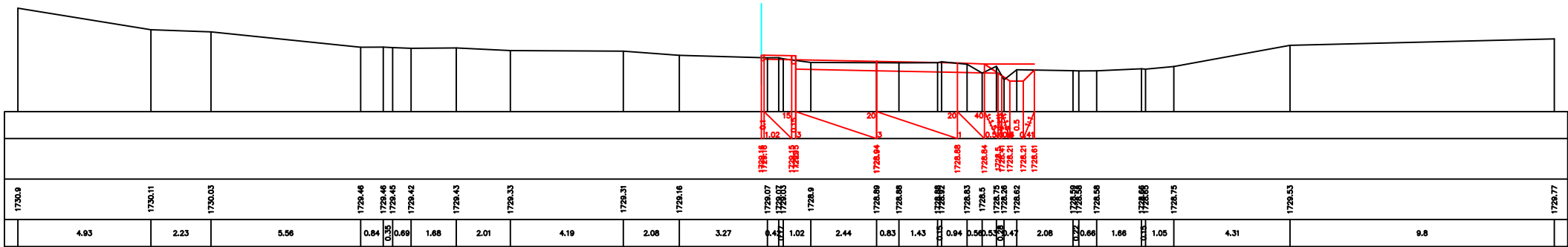

CH/ŋԿ 15+40

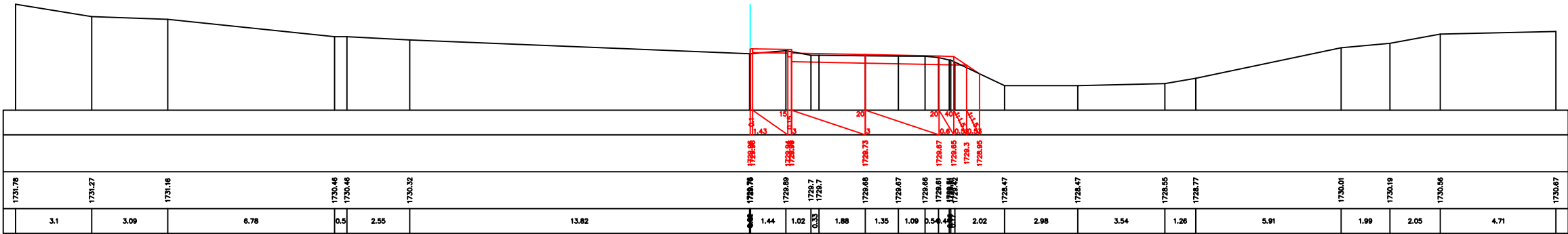

CH/ŋԿ 15+60

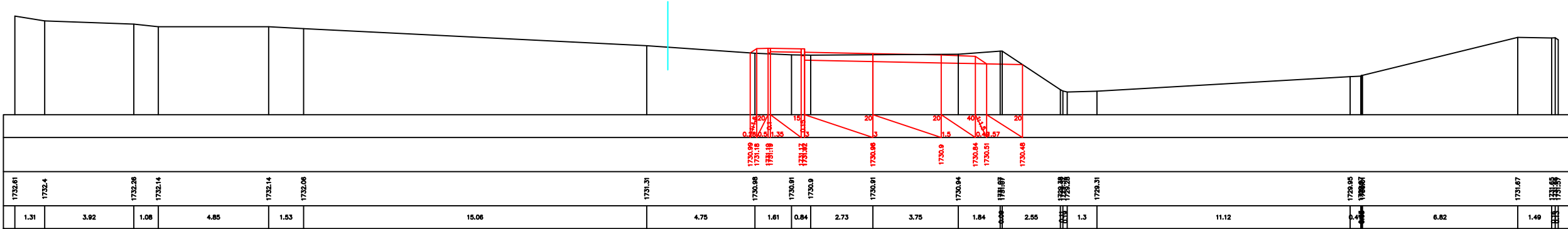

CH/ҮҮ 15+70

